Home Edition

TELEPHONE 383-4111

CLASSIFIED 386-2121

The Daily Colonist.

Vancouver Island's Leading Newspaper Since 1858

Cloudy, Showers

Weather Details On Page 3

No. 23–114th YEAR — VICTORIA, BRITISH COLUMBIA, SATURDAY, JANUARY 8, 1972 — 10 CENTS DAILY 20 CENTS SUNDAY

Taking Stock?

Valuation Day, the day that the national revenue department will use for your 1972 income tax calculations, has been declared as Wednesday, Dec. 22, 1971. The valuation date for bonds and other assets is set at Dec. 31, 1971.

Capital gains or losses in shares held by Canadians will be calculated from that date. The Daily Colonist, through its Canadian Press stock wire services, today is providing readers with a complete list of stocks on Canadian exchanges for Dec 22 and the prices of them accepted by the revenue department. The list covers Pages 8 and 9.

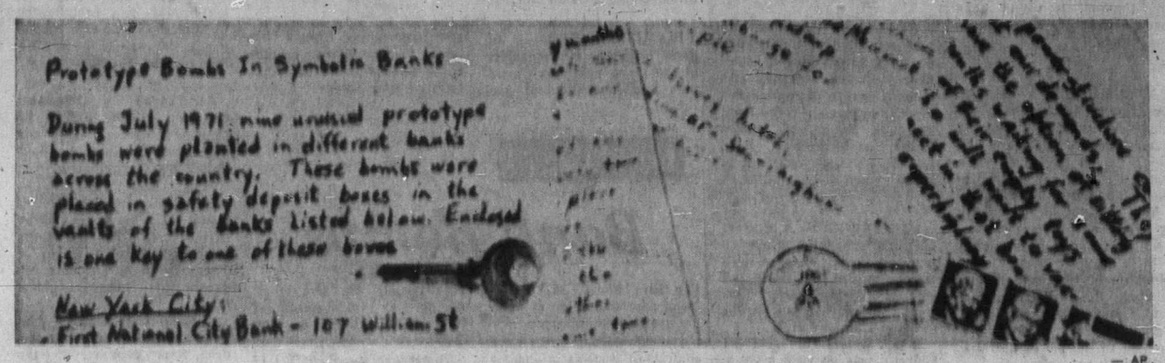

— AP

Five-page letter listing bomb locations included safety-deposit box key

New Terror Pattern

Bank Bombs Shake Police

Cleverly-fashioned time bombs were removed safely Friday from banks in New York, Chicago and San Francisco, where they were planted months ago in an ominous demonstration of a plot to free "all political prisoners."

At least one of the devices was planted in each of the three great United States financial centres—Wall Street in New York, Lasalle Street in Chicago and Montgomery Street in San Francisco.

Planted Six Months Ago

Eight explosive devices in as many banks were found and disarmed upon directions of the bomber or bombers, who sent anonymous letters listing their locations. The letters said the bombs were planted in safe-deposit boxes six months ago.

A ninth bomb in San Francisco's Bank of America apparently exploded prematurely last September, causing only minor damage.

For nearly 10 hours after the handwritten, special delivery warning letters were received during the night in Chicago and San Francisco, tension mounted among authorities from coast to coast as they sweated out removal of the bombs.

In all three cities, it was necessary to wait until well after dawn Friday for time locks to expire and open the banks' massive vault doors.

In four cases, the letter writer mailed keys to the safe-deposit boxes where the bombs were deposited. In the others, specialists had to drill open the boxes, since the bank's key would not work alone in the absence of the depositor's key.

"I've never seen anything

Continued on Page 2

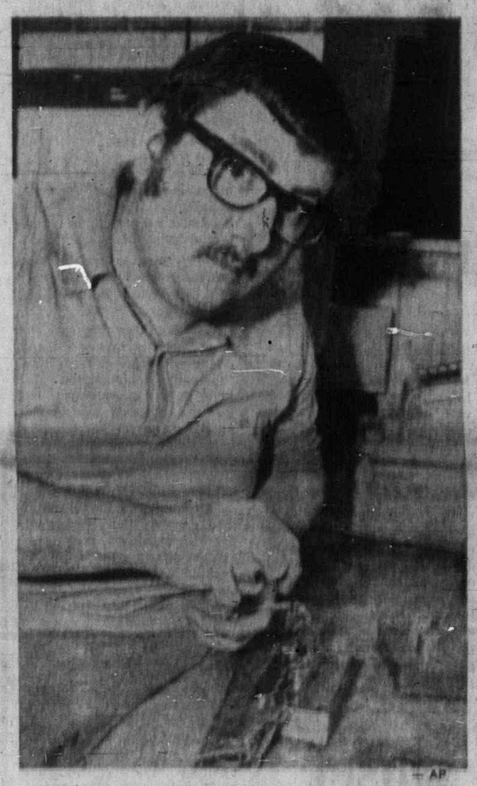

— AP

CHICAGO LOCKSMITH Fred Cutler shows how he drilled a safety deposit box lock and used pick to open it to find bomb at Northern Trust Company vault. Bomb location was given in letter to a Chicago newspaper.

Okinawa Return Speeded By Nixon

SAN CLEMENTE, Calif. (AP) — President Nixon has agreed in summit talks with Premier Eisaku Sato of Japan to return Okinawa to Japanese control May 15, about six weeks earlier than the United States wanted.

The two leaders also reported substantial progress towards improving economic ties strained by Japanese trade barriers. And they agreed to establish a "hot line" between Washington and Tokyo to improve high-level communications between the two major Pacific powers.

U.S. officials had pressed for major concessions in lowering trade barriers and other restrictions which have led a $3-billion annual deficit in U.S. trade with Japan.

Sources said these concessions were the price for an early return of the now-populous Second World War island of Okinawa to Japanese control.

As he bade farewell to the Japanese premier, Nixon said the "far-ranging and very comprehensive discussions" disclosed "a natural interdependence between Japan and the United States."

During a news conference, Sato acknowledged he had not asked Nixon to visit Japan because of the fear of demonstration against the American leader.

He also told reporters:

- Japan will not intervene to defend the security of Taiwan or South Korea but the United States will be able to do so from Japanese bases, on the condition that it sends its forces to trouble spots indirectly.
- Though U.S. bases will remain on Okinawa, the U.S. has been asked to reduce its facilities there as much as possible.
- Not only nuclear weapons, but also chemical and biological weapons will be removed from Okinawa.

Spanish Jet Crash Kills 104

IBIZA, Balearic Islands (AP) — A Spanish airliner coming down through fog for a landing smashed into a 1,000-foot peak on this Spanish Mediterranean island Friday. Officials said all 104 aboard the twin-jet Caravelle died.

Rescue squads found debris and bodies scattered over a wide area but no survivors shortly after the Iberia Airlines plane dropped out of the clouds and slammed into the mountain.

Most of the passengers were Spaniards. Many were travelling to the resort island from the southern city of Valencia.

A spokesman for the airline said two men — Jeff Desk of New York City and a Mr. Fricker from West Germany — were believed to be the only foreigners among the 98 passengers and six crew members.

The crash was the worst in Iberia's history but not the worst in Spain. Eighteen months ago a British Dan-Air charter jet crashed near Barcelona killing 105 persons.

Iberia's worst previous crash was March 31, 1965, when one of its planes crashed off Tangier with a loss of 50 lives.

The Iberia flight was en route from Madrid to Ibiza, a favorite summer place for hippies, with a stop in Valencia.

The plane crashed about five miles from the Ibiza airport, one of the busiest in Spain during the peak of the summer holiday season.

Cholera Threat

GENEVA (UPI) — Europe can expect a further invasion of cholera this year, the World Health Organization said Friday.

Last year there were cases in Algeria, Morocco, Portugal and Spain and isolated cases in France, West Germany, Sweden and Britain. Altogether, 40 countries reported 156,000 cases and 23,000 deaths.

Husband Dies of Cold, Wife Feeds Baby Snow

RAWLINS, Wyo. (UPI) — A Rawlins woman stranded four days in a blizzard Friday said she burned floor mats to keep warm and melted snow to feed her 18-month-old baby while waiting rescue by persons she thought her husband would find.

The husband, Johnny Montano, 25, had frozen to death about eight miles from where he left his family in the temperature that ranged from 37 to 50 degrees below zero.

A search party Thursday found Mrs. Consuelo Montano and her daughter Melissa conscious but suffering from frostbite and exposure. A short time later they found Montano's body.

The incident occurred about 17 miles southwest of Rawlins.

"They had gone out rabbit hunting New Year's Day and the truck got stuck," said a spokesman for the Carbon County sheriff's office. "He (Montano) left about midnight Sunday to get aid for his wife and child. He made it about six miles and lit a fire and we found him about two miles from there.

"He was just a half-mile from a railroad section house that had people living in it who could have helped him."

Montano had set out dressed only in jeans, shirt, boots and jacket.

"He had a child's hat wrapped around his face, for warmth," said the spokesman.

Officials said Mrs. Montano burned floor mats and anything else she could find to keep warm after using up all of the truck's gas to keep the heater running.

Charles Martinez, her brother, said when he and his companions first found the truck, Mrs. Montano was partially delirious from the cold and lack of food.

"She said the baby kept crying for daddy and food and so she would go out and get some snow and feed that to her," he explained. He added Mrs. Montano felt her husband was dead even before being told his body had been found.

'Only Bennett Can Do It'

Gas Bidders Demand Clear Rules

VANCOUVER (CP)— The presidents of two companies competing for approval to build a natural gas pipeline to Vancouver Island from the mainland want clarification—and soon—of the rules affecting the competition.

Charles Bailey, president of Centennial Natural Gas Pipeline Ltd. says only Premier Bennett can clear up the situation.

Ron Rutherford, president of Pacific Northern Gas, says he can't see how the applicants could go ahead if the clarification isn't made by Jan. 18, date of the next meeting between applicants and the Public Utilities Commission.

Their statements followed word from Gordon Shrum, chairman of B.C. Hydro, that Hydro could build a pipeline to the Island without PUC approval and would — if it chooses — have distribution rights on the Island for gas from any pipeline.

Meantime, Resources Minister Ray Williston, also a Hydro director, said Thursday the position is that Hydro will distribute in Greater Victoria and also in economically-feasible areas the successful pipeline company does not wish to serve itself.

The two pipeline presidents said there are many important differences between the two statements.

Bailey said Shrum's statement on distribution, combined with statements made by him earlier to the commission, means that, not only have the rules for building the pipeline been changed, but

Continued on Page 2

Leak in High Places Not So Bad After All

WASHINGTON (UPI)—Mrs. William Rogers, wife of the secretary of state, said at a recent luncheon that her husband is briefed by an aide every morning on events that transpired around the world during the night.

Her husband once urged his aide to report some good news for a change. "There's no good news, sir, but there's some bad news that's not our fault," the aide said. "The Aswan Dam is leaking."

Mujib Returns To Bangladesh

Sheikh Mujib . . . in Dacca

NEW DELHI (AP)— Sheikh Mujibur Rahman has been released and has flown to Dacca, capital of Bangladesh, Pakistan radio announced today. President Zulfikar Ali Bhutto saw the sheikh off at the airport when the Bengali leader returned to his home, the station said.

The plane left early this morning Pakistan time, it said.

In a Bengali broadcast heard here, the radio quoted an official Pakistani spokesman as saying Bhutto did not want to impose his will on the sheikh since Mujib is the leader of "East Pakistan."

The radio did not say whether Bhutto and Mujib held a final round of talks before the sheikh left.

Bhutto last Monday promised to release the sheikh after one more round of talks, which were begun shortly after Bhutto took over power from former president Yahya Khan.

INSIDE TODAY

Attack on Kosygin Draws Jail Term —Page 2

Indian Move Rebuff to U.S. —Page 3

Mother Takes Cash, Jailed 15 Years —Page 10

Filth Stops Fish Spawning in Creek —Page 11

Pat Boone Likes 'Midwife' Status —Page 14

Drug Users Blamed For Break-In Rash —Page 32

	Page
Background	5
Bridge	33
Church	14, 15
Comics	35
Crossword	34
Editorial	4
Finance	6, 7, 8, 9
Garden Notes	33
Names in the News	3
Provincial Court	10
Sports	12, 13
Television	33
Theatre	30
Women	19

(AlsoTV in first section)

Home Stolen

CAMPBELL RIVER — Someone has made off with James McCoy's home and so far Campbell River RCMP have drawn a blank. The home is actually a house boat and McCoy of 740 Evergreen reported it missing from West Thurlow Island this week where it had been moored on floats in the water.

Compensation Fees Next Target

Doctors Say Updating Badly Needed

By JOHN MATTERS
Colonist Reporter

An official of the B.C. Medical Association said Friday that once the current dispute with the provincial government is settled doctors will review their Workmen's Compensation Board fees.

Dr. E. C. McCoy, executive director of the BCMA, said the schedule of fees under which doctors bill the Workmen's Compensation Board is badly in need of updating.

"We will get to that as soon as the present situation is cleared up," he added.

The fee schedule that applies to the WCB is similar to that which doctors use for their medicare billings.

Last year, B.C.'s doctors collected $2.7 million from the compensation board. By way of comparison, their total, gross medicare earnings were $128.1 million.

The $2.7 million that the compensation board paid out to doctors was among the $8.8 million that the WCB spent on medical services to injured workers.

Of that total, B.C. Hospital Insurance Service, the government agency responsible for hospitals, got about $4 million.

All of WCB's costs are assessed to employers.

The B.C. Medical Association is awaiting word from the provincial government as to whether it will satisfy medicare billings made under a schedule of minimum fees that went into effect Jan. 1.

The only offer made by the government has been a 10 per cent "global" increase in the cost of medicare. This would include all the factors contributing to medicare's total costs. The portion that would go to fee increases would depend on the control of utilization, new services and so on.

Continued on Page 2

Clear Rules Asked

From Page 1

that no one knows what the new rules are.

He said Bennett, who first invited proposals to build the line and said at that time they would be handled by the PUC, now is the only one who can straighten out the situation.

Reminded that the premier is in California working on the budget speech for the opening of the Legislature, Bailey said: "They have telephones there."

Rutherford said the present situation is impossible from the applicants' point of view and unless it is clarified by the Jan. 18 meeting he does not see how they can go ahead.

Shrum's statement on Hydro's plans for distribution of natural gas on Vancouver Island were given in an interview.

He said the crown-owned utility will distribute all natural gas on the Island, regardless of which company controls the pipeline.

Shrum said:

"We have right of first refusal in the distribution of all electric power and gas within the province. Where other gas distributors now operate the PUC first had to have our agreement before it could issue a certificate of public convenience and necessity.

"As far as Vancouver Island is concerned we have made up our minds. We already distribute there and it is cheaper for one agency to do the job instead of several."

He said this would include large industries.

Williston, however, said the position is that while Hydro is willing to distribute gas to parts of the Island where it is economically feasible, whether it will do so will depend on recommendations of the PUC.

He said the PUC, when it recommends who should build the pipeline, may also recommend the same group gets distribution rights "because a line is not going to be a profitable venture on its own."

Williston said in this case Hydro would distribute to areas the pipeline company did not wish to serve.

Hydro, he added, would keep the Greater Victoria area where it already has an underground distribution system using propane gas.

Bailey said in some cases a pipeline by itself is not economically rewarding and his own company had planned to distribute to the pulp and paper industry on Vancouver Island and to existing gas systems such as those at Victoria and Nanaimo.

He said if Hydro takes over distribution to pulp mills, the gas will cost more to the mills and be uneconomic for them.

Bailey said Shrum's statements also mean that Hydro will be the pipeline's only customer and therefore will control the amount of gas put through it. At the same time the rates paid by Hydro will be set by the PUC, he said.

"This would seem to be an unusual situation for a private enterprise pipeline."

Rutherford said a letter from Hydro to the PUC, read Thursday at a pre-hearing conference of applicants, was not clear.

In the letter, Shrum said the utility is not bound by the PUC and already has the power to build a pipeline itself.

He said that if the PUC picked someone else to do the job, Hydro would buy gas from them and then distribute it.

Rutherford said Hydro needs to give a more definite commitment and the conflict between the statements of Shrum and Williston needs clearing up.

If it is not, he said, private enterprise companies will not be able to get the financing required to build the line.

A Thorny Problem

TARM, Denmark (AP) — Last August, Knud Kjaer Jensen, 56, stumbled and fell into a pile of branches cut from a barberry hedge. Five months layer doctors are still pulling thorns from his body.

Surgeons figure they've pulled more than 1,300 thorns from Jensen's arms, legs and body, and they don't know how many are left in him.

"So far the record is 118 thorns pulled out in one day," chief surgeon Erik Galatius-Jensen said.

Initially, surgeons treated him only for numerous infected scratches on his legs, but then the deeply buried thorns began working their way out.

Mars Photos 'Getting Good'

PASADENA, Calif. (UPI) — The thinning Martian dust shroud has permitted Mariner 9's high-orbiting cameras to photograph deep craters, mountain peaks and giant canyons as large as anything on Earth.

"The pictures are really getting good," said a spokesman at the Jet Propulsion Laboratory. Mariner will continue mapping for the next two months.

Double Vision Cure

By G. C. THOSTESON, MD

YOUR GOOD HEALTH

Dear Dr. Thosteson: What causes double vision and is there any cure for it?—B.S.

There are six muscles that control the movement of the eyeball (and a seventh that elevates the eyelid).

Normally these muscles cooperate so precisely and automatically that the image on the retina of one eye corresponds almost exactly with the image in the other eye. Then you "see" just one image. (Or you think you do; actually depth perception depends on the fact that both eyes, being separated by a couple of inches, do not "see" exactly the same thing. Look at something, closing first one eye and then the other, and you'll understand what I mean.)

Now suppose something prevents the eyes, or one eye, from having the two images correspond. Then you have double vision. You have two images that remain separate instead of virtually being superimposed on each other.

Weakness, or paralysis, of one (or more) of the muscles in either eye can cause double vision. So can faulty focusing of eyeglasses, but I presume that you have had that checked.

What causes such muscular defects isn't easy to pin down to any single cause. There may have been an injury; or some form of poisoning; or there may have been an inherited defect; or some illness may have had such an effect.

The only thing of which you can be certain is that there is no point in trying to determine the cause yourself. This requires examination by an eye specialist. Once he has done so, then he can tell what to do about it — surgery on an eye muscle may be possible; correction of some toxic condition is a different possibility; it may, in some instances, be possible to do some correcting by means of glasses, but you'll have to leave that up to him.

The Weather

JAN. 8, 1972

Overcast with periods of rain; winds, strong westerly; Friday's precipitation .14 inch; sunshine 3 hours 6 minutes; recorded high and low at Victoria 43 and 35; today's forecast high and low 43 and 35; today's sunrise 8:05 a.m. sunset 4:36 p.m. moonrise 12:42 a.m. moonset 11:11 a.m. Sunday outlook cloudy with periods of rain.

East coast of Vancouver Island — Overcast with periods of rain; winds, fresh westerly at times; Friday's precipitation .28 inch; recorded high and low at Nanaimo 42 and 30; forecast high and low 42 and 32. Sunday outlook cloudy with rain showers by the afternoon.

West Coast of Vancouver Island — Rain; winds, brisk westerly at times; Forecast high and low at Tofino 40 and 35. Sunday outlook periods of rain.

North Coast — Gale warning continued; cloudy, a few showers or wet snow. Sunday outlook: Showers.

Extended outlook, Monday through Wednesday — Chance of showers Monday and Tuesday. Lows in 30s, highs in 40s.

READINGS

St. John's	12	5	—
Halifax	27	—5	Trace
Fredericton	21	—17	—
Charlottetown	15	—5	—
Montreal	37	9	.02
Ottawa	31	20	.09
Toronto	33	16	—
North Bay	26	5	—
Churchill	—34	—39	—
Chicago	40	32	—
New York	39	27	—
Miami	72	63	—
Thunder Bay	18	—3	.09
Kenora	8	—3	—
Winnipeg	13	—8	—
Brandon	24	1	—
Regina	14	6	—
Saskatoon	9	3	—
Prince Albert	0	—15	.02
North Battleford	17	8	—
Swift Current	32	10	—
Medicine Hat	33	10	Trace
Lethbridge	37	14	—
Calgary	24	4	—
Edmonton	13	9	—
Cranbrook	29	23	.09
Penticton	30	21	.08
Revelstoke	29	25	.28
Princeton	23	11	.14
Vancouver	43	35	.04
Prince Rupert	37	32	.01
Prince George	24	13	Trace
Kamloops	26	16	.03
Whitehorse	—10	—17	—
Fort St. John	24	16	—
Spokane	40	32	—
Portland	48	37	.03
San Francisco	51	35	—
Los Angeles	56	43	—
Phoenix	66	33	—
Las Vegas	51	29	—
Vernon	30	20	.27

TIDES AT VICTORIA HARBOUR

	Time	Ht.	Time	Ht.	Time	Ht.	Time	Ht.
	H.M.	Ft.	H.M.	Ft.	H.M.	Ft.	H.M.	Ft.
8	02.10	6.9	10.10	11.5	18.00	5.0		
9	01.20	8.2	03.10	8.2	10.20	11.3	18.30	4.2
10	03.40	9.4	04.50	9.4	10.30	11.1	19.05	3.8
11	08.50	9.4	18.30	2.5				
12	09.15	9.5	19.05	1.9				
13	09.35	9.6	19.40	1.5				
14	10.25	9.7	20.15	1.2				

TIDES AT FULFORD HARBOUR

	Time	Ht.	Time	Ht.	Time	Ht.	Time	Ht.
	H.M.	Ft.	H.M.	Ft.	H.M.	Ft.	H.M.	Ft.
8	08.25	9.1	16.50	4.7				
9	08.35	9.2	17.25	3.9				
10	08.55	9.3	18.00	3.1				
11	04.10	10.3	07.10	10.3	10.55	11.0	19.25	2.9
12	05.15	11.0	08.15	10.7	11.15	10.9	20.20	2.4
13	05.50	11.4	09.30	10.8	12.05	10.9	21.00	1.9
14	06.15	11.6	10.20	10.8	12.55	11.0	21.35	1.5

NAMES in the NEWS

Kosygin's Attacker Jailed

OTTAWA — **Geza Matral**, a 27-year-old Hungarian immigrant from Toronto, was sentenced Friday to three months in jail and two years of strict probation for the assault against Soviet Premier Alexei Kosygin Oct. 18 on Parliament Hill.

The unusually severe probation terms required Matral to report regularly to a probation officer, forbade him to leave metropolitan Toronto or to take part in any form of public demonstration, and ordered him not to approach the property of any foreign country without an official invitation.

Provincial Court Judge **Thomas Swabey** said during the sentencing that "had the Soviet premier been killed or seriously injured while visiting Canada, it would have been a calamity of enormous magnitude."

□

MINNEAPOLIS — **John Berryman**, Pulitzer Prize-winning poet who wrote among other things of death and suicide, waved goodbye to a witness Friday and jumped to his own death from a bridge.

The 57-year-old University of Minnesota professor, who won a national book award with a book of poetry centered on his father's suicide, climbed the railing of the bridge on the Minnesota campus at about 9 a.m. and jumped to the ice of the Mississippi River.

□

SANTA MONICA, Calif. — A Superior Court jury that convicted a Connecticut man of first-degree murder last month has recommended he be sentenced to death in California's gas chamber, court officials said Friday.

Richard Nixon
. . . runs again

Karl Lionel Kearney, 30, was convicted of the beating death of **Curtis Smith**, 50, of nearby Venice. Kearney also faces a charge of first-degree murder in Hawaii in the Sept. 21, 1970, slaying of **Marion Harse**, a Vancouver, B.C., widow who was vacationing in Hawaii when she was killed.

□

VANCOUVER — A 26-year-old man, scheduled to appear in court Friday charged with possession of a restricted weapon during Grey Cup week, committed suicide in Calgary Thursday night.

Peter Wright, of no fixed address, was charged after a man pumped five shots froma handgun into furniture of a downtown hotel room last November.

□

CONCORD, N.H. — **President Nixon** announced as expected Friday that he will seek re-election to another four-year term.

Names In the News

The president disclosed his decision in a letter permitting his name to be placed on the ballot in New Hampshire's March 7 presidential primary.

□

ABIDJAN, Ivory Coast — Despite torrential rains, the sounds of jungle drums and 100,000 cheering spectators greeted **Mrs. Richard Nixon** as she arrived here Friday for the final stage of her three-country African tour.

□

PUCALLPA, Peru — **Juliane Koepcke**, lone survivor of the plane crash on Christmas Eve that killed 91 persons, was moved from a hospital Friday to a private home outside this river port, family friends said.

Allende
. . . defies ruling

Meanwhile, workmen at the crash site, 30 minutes by air from Pucallpa, used portable power tools to chop down trees and hack through dense underbrush to clear a landing area for helicopters that will remove the bodies.

NEW YORK — Israelis, when asked to pick "the wickedest person of 1971," named their austerity-minded finance minister, **Pinhas Sapir**, much more frequently than Arab guerrilla leader **Yasser Arafat**, a poll released here Thursday by the American Jewish Committee shows.

□

BURNABY — A man who claims to be a deserter from the Egyptian army was released from jail Friday pending a deportation appeal.

Aly Abdel Hasez Aly was freed on his own recognizance by Judge **J. K. Shaw** following a submission from Aly's lawyer, **Don Rosenbloom**.

□

SANTIAGO — **President Salvador Allende** defied the Chilean Congress Friday and appointed his top aide, **Jose Toha**, as defence minister.

Toha was automatically suspended as interior minister — the No. 2 job in the Chilean executive — when the House of Deputies voted 80 to 59 Thursday night to press impeachment charges against him.

Allende, visibly angry, had Toha switch jobs with **Alejandro Rios Valdivia**, 70, the minister of defence.

□

COPENHAGEN — **King Frederik's** doctors Friday reported definite improvement in the condition of the 72-year-old Danish monarch. It was the most favorable bulletin issued since he was taken to hospital Monday after a heart attack.

Inmates Killed

KARACHI, Pakistan (Reuter) — Three prisoners were killed Friday when police opened fire trying to prevent a mass escape from Karachi's central jail.

NO MONEY
TILL MARCH
HONDA
NEXT RED LION
PEARSON

From Page 1

Bank Bombs

like them before," said a New York detective after examining one of the bombs.

The safe-deposit boxes were contracted for at a yearly rental of about $15 a year ago this week in the name of Christopher Charles Mohr. On contract cards he filled out, he described himself as 25 years old, five feet 11 inches tall, weighing 185 pounds, black hair, brown eyes, a native of Los Angeles and a writer. He did not specify his race.

"We are very concerned about this new development," said New York's Police Commissioner Patrick Murphy, apparently in reference to the bomber's forewarnings of potential future disaster.

The letters to news media in Chicago and San Francisco said the devices were planted last July.

The bomber proposed to plant more high-powered and deadly time bombs in places "virtually undetectable" — beneath a super-highway before it was paved, in a luxury hotel or an office building being built or beneath a government building under construction such as the new FBI building in Washington.

The bomber said he would then demand the freedom of political prisoners as ransom against allowing the bombs to explode. Only when the prisoners were freed, he said, would he disclose the locations of the bombs.

The letter ended:

"Free all political prisoners. Remember George Jackson and Sam Melville."

Jackson, one of the so-called Soledad Brothers accused of killing a California prison guard, was shot to death last August during what authorities said was an attempt to break out of San Quentin prison.

Melville was sent to prison after a series of bombings of public buildings in New York — including one in 1969 at the Marine Midland Trust Co., which was one of the nine current targets. He was killed during last year's rioting at Attica State Prison in New York state.

There was some conflict of opinion as to the potency of the homemade bombs planted in the banks. A spokesman for First National City in New York said the device discovered there would have caused little damage, because of the steel-encased vault in which it was located.

However, New York City Police Capt. Kenneth O'Neill described the device used as an effective bomb.

The bomber's targets in New York were the First National City Bank, Manufacturers Hanover Trust Co. and the Marine Midland.

In Chicago, bombs were recovered from the Continental Illinois National Bank, the First National and the Northern Trust Co.

The San Francisco locations were the Crocker Bank and the Wells Fargo bank. The letter writer also listed the Bank of America, where the explosion occurred last Sept. 6 in a safe-deposit box.

From Page 1

Compensation Fees

This offer has been rejected by 96 per cent of the doctors who responded to a BCMA mail referendum.

The major difference between the care that a doctor gives a WCB patient and that given a private-paying or medicare patient is that the compensation board supervises the doctor's care.

The Victoria Medical Society for several years has protested such a system. The victoria doctors have argued that any government agency, including the WCB, should not be an intermediary in the care a doctor gives his patient.

The Victoria Medical Society has stated that intervention by the WCB, unless it is stopped, might be a forerunner to other forms of government patrol.

The $2.7 million doctors collect from the WCB is not a large sum when compared with the $128 million billed under medicare.

However, it is one of several sources of income for doctors in addition to medicare. Other sources are patients who do not belong to medicare, persons who are billed extra for complicated procedures, examinations on behalf of insurance companies, courtroom appearances, and bills sent to insurance companies on behalf of accident victims who are not covered by any medicare or compensation scheme.

Soldiers Upset Bomb Lecture

BELFAST (UPI) — British soldiers, shooting their way past guards, raided a Belfast training centre of the Irish Republican Army (IRA) and interrupted a lecture on bomb-making, a British army spokesman said Friday.

Security sources said the soldiers captured eight men, including several on the army's wanted list of IRA leaders. One source called the raid a "major coup."

About 20 soldiers shot their way past the men guarding the house in Belfast's Roman Catholic Andersonstown district just before midnight Thursday, wounding one guard. He was dragged away by friends, an army spokesman said.

Then they stormed into the house.

"A lecture on bomb-making and the use of explosives was in progress. The man delivering the lecture escaped through a window. But we caught the others red-handed. Whatever arrangements they made to warn them of our presence obviously did not work well," the spokesman said.

The captured men were seized as they leaped through windows or hid in a cupboard and wardrobe, he said. One, aged 17, was released and the others placed under arrest.

The raiders struck on a tip from Scotland Yard special branch detectives, who had been keeping the house under surveillance, the security sources said.

They said the house had long been suspected as a recruiting and training centre.

Despite the swoop on the explosives lecture and the arrest of 10 other IRA suspects in the past 24 hours, a bomb planted by two men ripped a labelling factory on the outskirts of Belfast Friday, the army said.

A wealthy Protestant pub owner was shot and killed by gunmen just before dawn Saturday at his suburban Lowwood Park home.

Gerald Woods, owner of the downtown Belfast pub, the Gibraltar, was the first prominent person assassinated in Northern Ireland since gunmen killed a protestant legislator and several members of the Ulster defense regiment, a part-time military force, two months ago.

Year End
Clearance of
ADMIRAL Color TV
ATLAS
STEREO AND TV
763 Fort 385-2712

National Trust
(Calgary, Alberta, Canada)
has thousands of dollars waiting to be collected
IS SOME OF IT YOURS?

Please take notice that any persons still in possession of shares of the under-noted companies should immediately contact National Trust Company, Limited, 330 - 8th Avenue S.W., Calgary 2, Alberta, Canada, to have their shares redeemed and so that the money to which they are entitled can be sent to them:

ALBERTA PACIFIC CONSOLIDATED OILS LIMITED;
PAMOIL LIMITED;
(formerly Kroy Oils Limited);
MEDALLION PETROLEUMS LIMITED;
MID-WESTERN INDUSTRIAL GAS LTD.

YOUR $5.00 CAN HELP PROTECT OUR COAST AGAINST A SUPERTANKER OIL SPILL

Most people are very concerned about the pollution dangers in the plan to bring Alaska crude oil by supertanker to Washington.

Hand wringing and fist shaking are not likely to accomplish anything because of the complex international problems involved.

But there is something that can help: the U.S. law.

Right now, David Anderson, MP, and the Canadian Wildlife Federation have filed suit in the U.S. federal court in Washington, D.C., seeking a legal ruling that would compel the U.S. Department of the Interior to consider the possible dangers to British Columbia.

It may cost $50,000 to make sure that our case is heard through all the courts.

You can assist this important effort to protect our heritage. Please send $5.00 today to help defray these expenses. It may assure that all possible safeguards are taken. It may even stop the project. It may end in failure. In any case, you'll be doing something.

IT'S TIME TO STAND UP AND BE COUNTED.
ON JAN. 14th WE GO TO COURT.
CAN WE COUNT ON YOU?

Make your cheque payable to:
CANADIAN WILDLIFE FEDERATION
and mail to P.O. Box 741, VICTORIA, B.C.
You will receive a receipt for income tax purposes.

NAME .....
ADDRESS .....
CITY .....

I'M STANDING UP TO BE COUNTED!
HERE'S MY DONATION

Diplomatic Ties with Hanoi

Indian Move Rebuffs U.S.

By MYRON BELKIND

NEW DELHI (AP)—India, in a rebuff to the United States, established full diplomatic relations with North Vietnam Friday.

India appeared to be making an appreciative gesture to the Soviet Union, its supporter in the war with Pakistan last month. But it was considered likely that recognition of Hanoi could have repercussions in relations with the U.S. and peacekeeping efforts in Indochina.

Western diplomatic sources said U.S. State Secretary William P. Rogers was personally active in a campaign since 1969 to deter India from recognizing North Vietnam, or at least to ensure that simultaneous action was taken with South Vietnam.

The United States was deeply concerned, the sources said, that any unilateral upgrading of India's relations with Hanoi and not Saigon could jeopardize its role as chairman of the International Control Commission. The commission, which has Canada and Poland as the other members, has been charged since 1954 with supervising a ceasefire called in Vietnam under the old Geneva accords.

After hesitating for nearly three years, India brushed aside the U.S. objections and raised its relations with Hanoi from consular to the embassy level — the symbol of diplomatic recognition — while keeping its old consul-general ties with Saigon.

The North Vietnamese foreign ministry issued a communique in Hanoi saying recognition would "strengthen further friendly relations."

In Saigon, Foreign Minister Tran Van Lam suggested India's decision resulted from U.S. criticism of India during the Indian-Pakistani war.

Lam also referred to the ICC, saying recognition of Hanoi would be harmful to India's avowed neutral role in the ICC, which has been ineffective in trying to maintain peace in Indochina.

Lam declared a protest would be filed with New Delhi. He declined to say whether Saigon might break relations with New Delhi.

Informed observers in New Delhi also felt that the Indian decision was prompted inpart by the strong U.S. stand against India's military invasion of East Pakistan and suspension of $80 million in American aid.

Sources close to the foreign ministry said that last month's five days of U.S. bombing of North Vietnam also had hardened India's decision in favor of recognizing Hanoi.

A terse foreign ministry statement said the Indian move was taken to "strengthen further the friendly relations" with North Vietnam, the same words used by Hanoi.

Diamne Beighley rubs sore nose

Gunbarrel Bruised Nose

Now She Knows Hijacking Danger

MIAMI, Fla. (Reuter) — Stewardess Diane Beighley stared for hours down the barrel of a sawed-off shotgun pressed against her nose as a couple carrying a small baby hijacked a Pacific Southwest Airlines Boeing 727 to Cuba from California Friday.

The crew and plane returned to the United States later Friday with a slight bruise on Miss Beighley's nose the only injury.

The crew even got back money and valuables which the hijackers had taken from them. Cuban authorities at Havana airport recovered the stolen goods for them.

The plane was on a night flight to Los Angeles from San Francisco when the hijackers took over the plane.

"The first we knew of the hijacking was when the man pulled me by my pony tail toward the cockpit waving a sawed-off shotgun in his hand," Miss Beighley said.

"The woman followed with a pistol and her baby on one hip."

The hijackers allowed 138 passengers and a crew member who posed as a passenger to leave the plane in Los Angeles. The plane also stopped in Tampa, Fla., to refuel and reached Havana about 13 hours after the hijacking drama began.

Captain Bill Young said he was disturbed by the frantic behavior of the hijackers.

"They were waving those guns around in such a confined area and I've never heard such terrible language. They were desperate. I asked the crew members to do their best to stay calm."

Young said the man wanted to go to Algeria but seemed vague.

"Once they realized the 727 could not make it across the Atlantic, they ordered us to head for Cuba."

The hijacker kept the sawed-off shotgun pressed against Miss Beighley's nose for long periods of time, causing a small bruise to swell up.

Miss Beighley and two other stewardesses, Sylvia Bristow and Cheryl Gallmore, had a gun trained on them throughout the flight to Havana, said Young.

"Before we landed in Havana the hijacker went through all our belongings, taking cash and valuables," the captain said.

"Once Cuban authorities boarded the plane, we told them of this, and they recovered all our belongings."

Back in Miami, the crew members were questioned by the FBI, then invited into an Eastern Airlines lounge for steaks and salad.

"We hadn't eaten for 22 hours, but I guess we were too scared to worry about that," said Miss Beighley.

"I've taken a new attitude about hijackings," said Young. "It never made an impact on me before. I realized we could have all been killed."

Young said the hijacker was in and out of the cockpit the whole trip and convinced him he meant business.

"He told me if I didn't cooperate he would shoot us and the girl and he didn't care. He said that he was hot. That he was wanted."

Selling Stolen Jewelry

New York Police Nab Hotel Bandits

NEW YORK (UPI) — City detectives and FBI agents arrested four men at a midtown Manhattan hotel Friday in connection with what was believed to be the largest hotel robbery in American history at the Hotel Pierre last Sunday morning.

Police Commissioner Patrick V. Murphy said three of the men were arrested in a room at the Summit Hotel in which a "buying operation was being conducted, where some of the jewels were being sold." Police recovered about $250,000 worth of the jewels. Jewelry estimated at $2 million or more was taken from the hotel's safe deposit boxes.

A fourth man was arrested at the Manhattan hotel shortly afterward, according to Deputy Police Commissioner Robert Daley. Daley said two more suspects were being sought and that their arrests could be expected shortly.

Arrested were: Dominick Paulino, 64, of Rochester, N.Y., Benjamin Fradkin, 65, of Lawrence, N.Y., Bert Stern, 45, of New York, and Robert Comfort, 39, of Fairport, N.Y.

About 4 a.m. Sunday, four men entered the Hotel Pierre, which caters to well-to-do guests, and said they were late-arriving guests. A hotel security man, noticing the thieves' limousine outside, let them inside the hotel, which is locked at night.

The four handcuffed 19 persons, 16 employees and three guests, and rifled safe deposit boxes. The thieves used a guest register to direct them to the most lucrative boxes.

Few Check In For Radiation

ATLANTA (UPI) — Delta Air Lines said Thursday it had heard from 19 of an estimated 950 passengers whose luggage may have been contaminated by a leaking shipment of radioactive materials.

Storm Wipes Out Mexican Village

CHILPANCINGO, Mexico (UPI) — Authorities Friday rushed help to a remote mountain village near here that was completely destroyed by four days of violent winds.

The 130 inhabitants of Los Fresnos, the now non-existent village, have been living in caves since their houses were destroyed in late December, District Attorney Jaime Castanon Carreon said.

He said several were injured when the whipping winds destroyed the village, but no deaths were reported.

All the houses in the village, including the only one made of solid construction materials, were swept away by four days of winds from Dec. 21 to 24, Castanon Carreon said.

The village is so isolated that authorities are just now hearing of the windstorms.

Mayor Elias Naime Nemor of this town, in the rugged Sierra Madre 80 miles east of Acapulco, left Friday to inspect the village.

The 25-mile trip takes two hours by road and then seven hours by foot or burro, Castanon Carreon said.

Three Flaws Delay Apollo a Month

Moon Voyage Set Back

CAPE KENNEDY (UPI) — The U.S. space agency Friday postponed the Apollo 16 Moon flight from March 17 to April 16 because of problems with a spacecraft separation device, batteries and a spacesuit.

Apollo program director Rocco Petrone, who made the decision in Washington, said engineers might have been able to solve all the difficulties in time to make the March date but "I just didn't deem it in our interest to force it."

The mission is the nation's next-to-last lunar landing expedition and it will be carried out by John Young, Thomas Mattingly and Charles Duke. The final Apollo mission remains set for December.

Young and Duke will explore a rugged stretch of the Moon's central highlands while Mattingly maps the Moon from orbit.

The primary problem responsible for the delay involves a flaw in the explosive undocking device used to sever the Apollo module from its landing craft in lunar orbit.

Also, a spacesuit that will be worn by Young during his three surface excursions must be sent back to the factory for changes because it was found that Young had a tendency to put unusual stresses on the suit.

The third problem concerns batteries to be used in the Apollo 16 lunar module. Improved quality control procedures are being instigated to guarantee that each battery will produce 100 per cent of its designed power.

NO MONEY
TILL MARCH
HONDA
NEXT BED LION
PEARSON

Chocolate Blasted

GENEVA (UI) — Swiss police Friday used half a pound of explosive to destroy a mysterious parcel sent to the Israeli mission—and blew up one pound of soft-centred chocolates.

0000%
COMING SOON
TO
NATIONAL

5000 YARDS
CLEAN
CLAY FILL
Hauling charge only, also sand and gravel.
478-5613 or 477-4142

STORE-WIDE
CLEARANCE
8 FLOORS OF SPECIALS
Free Delivery—Free Parking—Very Easy Credit Terms

START THE NEW YEAR WITH NEW SEATING COMFORT
CHESTERFIELD SUITES

Tub Style Chesterfield and Chair. Semi-attached pillow back. All hardwood frame. Arc spring, fully skirted. Reg. 319.00.
199.95

Loose Pillow Seat and Back Cushion Chesterfield Suite. Soft spring edge, self decked, covered in the latest design and fabric. Reg. 669.00.
499.95

Contemporary Styled Sofa and Chair. Bullnose reversible cushion, loose pillow back, self decked, soft spring edge, shepherd casters. Reg. 649.95.
499.95

Tuxedo Styled Chesterfield and Chair. Dacron wrapped cushions, lined kick pleated skirt. Reg. 545.00.
395.00

High Semi-Attached Pillow Back Chesterfield Suite. Arc spring, soft spring edge, self decked, outlined quilted fabric. Reg. 539.95.
479.95

Colonial Styled Sofa and Chair. Extra high semi-attached pillow back, dacron wrapped cushions, maple show wood, box pleated skirt. Reg. 539.95.
469.95

AND MANY, MANY MORE

SPECIAL SAVINGS ON THE POPULAR SPANISH LOOK
BEDROOM SUITES

Spanish Oak Bedroom Suite. 66" triple dresser with framed vertical mirror. Armoire chest, panel bed. Reg. 610.95.
399.95

Honey Oak Bedroom Suite. 66" triple dresser with vertical framed mirror, large armoire chest, panel bed. Reg. 599.00.
499.95

Bellissima Finished Oak Spanish Bedroom Suite by Kroehler. Fully dust-proofed drawers. Heavy duty antique handles. 68" triple dresser with vertical plate glass mirror. Chest-on-chest, panel headboard. Reg. 795.00.
699.95

Bedroom Suite. Large 9 drawer triple dresser and mirror, 5 drawer chest, panel headboard, beautiful antique hardware, mahogany inside drawer. Reg. 565.00.
495.95

Ambertone Spanish Bedroom Suite by Kroehler. Dust-proof drawers. All tops protected against most household hazards, 9 drawer triple dresser. Landscape plate glass mirror, chest-on-chest. 4'6"-5'0" headboard. Reg. 699.00.
599.95

AND MANY MORE

FOR THAT QUIET CORNER
DESKS

Walnut arborite desk with chrome legs. Reg. 54.95.
34.95

Rosewood arborite desk with pencil drawer and 2 drawers. Reg. 109.95.
74.95

Secretary Desk with drop front. 2 sliding doors in walnut finish. Reg. 69.95.
39.95

Walnut double pedetsal desk. Size 48" x 18". Reg. 69.00.
39.95

Double Pedestal desk with walnut arborite top. Filing and pencil drawers. Reg. 99.95.
69.95

700 BLOCK
WIENER ROAST
Only 25c each
SATURDAY
ALL PROCEEDS GO TO
Queen Alexander Solarium
CFAX ON LOCATION

SPECIAL FROM fleetwood

26" COLOR TV
Contemporary full base 26" color TV. Cabinet has easy roll castors. Black matrix picture tube to give the brightest of pictures. Total color lock for ease of operation. 85% solid state chassis with 5 year warranty on all solid state components. 3 year guarantee on picture tube. No Down Payment. Only 25.80 monthly for 36 months. Excluding tax.
SALE 699.00

ALSO 25" COLOR TV Available from 598.00
23" BLACK AND WHITE TV'S— Available from 229.00
Contemporary and Spanish Styled cabinets available.

CONTEMPORARY STEREO
Ultra 60 solid state chassis. AM FM/FM stereo. Dependable Garrard 2025 changer with diamond needle. Accessory panel included. Tape in/tape out and AC outlet. 6 speakers to insure delightful sound. No Down Payment. Only 9.56 monthly, 36 months. Excluding tax.
SALE 259.00

19" BLACK AND WHITE PORTABLE— from 179.00

737 YATES ST., DOWNTOWN 382-5111
STANDARD FURNITURE

The Daily Colonist.

"An Independent Newspaper . . . The Organ of No Clique or Party"

1858 — Published every morning except Monday by The Colonist Publishers Limited at 2631 Douglas Street, Victoria, B.C. Second class mail registration number 0516. All undelivered copies or any notices respecting changes of address are to be sent to the above address. Member Audit Bureau of Circulation. — 1972

RICHARD BOWER — Publisher and Editor-in-Chief

Non-Prescription 'Cures'

THE AFFLICTION might not be quite so great in Canada as the United States, but there is no doubt that some wrong impressions are given and held regarding many non-prescription drugs — or at least compounds that crowd the shelves of drug stores and are commonly referred to as drugs. These so-called cures and relief-givers for various ailments are forced down throats, as it were, through saturation television advertising which is beamed at Canadian aches and pains as much as American, in that the same "remedies" are available in both countries.

Canada stands to benefit, then, from an announcement made in Washington the other day of a "sweeping review" of non-prescription drugs which could result in the banning of some of them, modification for others, and the curbing of "indefensible" advertising for even those that win approval.

The action results, apparently, from a study by the National Academy of Sciences of 420 products sold in drug stores which found that only one-fourth of them were any good. Most of the "remedies," in the words of the commissioner of the Federal Food and Drug Administration, "do not have the claimed effect, have inadequate instructions for effective use by the consumer, or are promoted in deceptive and indefensible ways."

Even some of those with merit are being pushed deceptively, the commissioner said, and the review will help resolve "the frustrations of a public besieged with claims and counter-claims, with testimonials and with doubtful assertions of comparability."

There are 26 categories of "over the counter" products that are being looked at, and with one of them, vitamin-minerals, there has been considerable action already. Whether or not there will be further delving into the Vitamin C and E crazes remains to be seen. It would be good to have that cleared up.

The ascorbic acid (Vitamin C) thing is still in a bewildering state. From high scientific places there are great claims for it as a killer of the common cold which have been refuted from equally reputable sources. The same can be said about "E" and, for that matter, "A" and "D" which are offered by the counterful in any corner drug store — the multiple vitamins, the mineral-fortifieds, the high-potency therapeutics, the geriatrics, the feminine supplements, the prenatals, and so on.

But even if there isn't an all-out assault on the vitamin pillboxes, there is plenty of room for skirmishing in the other 25 fields of non-prescription drugs, where advances can be made for the consumer.

And there is a possible bit of strategy that Canada might defend against — the dumping here of the duds that are found in the United States drug store arsenal.

Bicycles on Sidewalks

BRITISH COLUMBIA'S Motor Vehicle Act prohibits riding bicycles on sidewalks. It also prohibits riding bicycles in the roadway if there is a useable path intended for the use of bicycles adjacent to the roadway. Thus one way of keeping cyclists out of the flow of motor traffic is ruled out, and another, preferable and approved, is generally unavailable. Even today, with bicycle popularity growing without precedent, municipal and provincial planners seem reluctant to recommend bicycle paths as an adjunct to road improvement — perhaps with good financial reason.

But in some places, and in modern circumstances, bicycles could surely be ridden with more safety on sidewalks than in the roadways. Not where the sidewalks are heavily used by pedestrians, certainly. But Victoria for instance has several thoroughfares on which, out of the centre of town, wide walks accommodate only the occasional walker, contrary to the expectations of another era.

The District of Columbia, which U.S. Transportation Secretary John A. Volpe wants to see become a "model city for bicycles," has set what may be a precedent for North American cities: it now permits cyclists to use the sidewalks in most areas, providing they yield the right of way to pedestrians.

For safety's sake, and for the sake of cost, too, a removal of the ban in designated areas might well be considered here.

Council Continuity

MUNICIPAL AFFAIRS MINISTER Dan Campbell says he has no objection to biennial instead of annual municipal elections, but would like a closer approach to unanimity in favor of the change among B.C. municipalities before taking any action. He's safe.

The latest suggestion of biennial elections came from Burnaby's Mayor Bob Prittie, who said annual elections were a waste of money and did not allow for a whole city council to be thrown out if voters wanted one that was new and different. The present system is to elect half the aldermen every year, the mayor every two years.

A virtue of this method is that there are always some aldermen familiar with what has been going on. At any rate, this is the argument that forever will be advanced by councils nervous about being bounced out en masse, and into two years of being off the stage.

But perhaps it's a pity. A biennial election at which this could happen would almost certainly attract more voter interest. And more interest is what's needed.

Ottawa Offbeat

'Best Mail Service in the World'

By RICHARD JACKSON, Colonist Ottawa Bureau

SO now we have the new, higher, eight-cent first-class postal rate and a mail non-service which Postmaster General Jean Pierre Cote admits "has to be sold" to an increasingly skeptical public.

He was defending the rate increase and the non-quality of the service the other day in a tough go-round with newspaper, radio and television reporters.

★ ★ ★

Carefully side-stepping the real cause of the increase — the strike militancy of the postal workers — he tried to kid his questioners that Canada's is "the best mail service in the world."

His joke got a loud laugh.

Where else in the world, he was asked amid guffaws, were the taxpayers so resigned to over-priced under-service that the post office could get away with a three-day-week mail delivery.

"Only happens a couple of times a year," he parried, "like in the Christmas holidays."

For whose benefit is the mail service run, he was asked, the postal workers or the taxpayers?

"Aw, stop it," he pleaded, "don't you know I've got to sell it to the public?"

What he had forgotten as he spouted his well-meant nonsense about "the best mail service in the world," and bravely avoided, as best he could, putting the finger on the postal workers, was that the post office itself had blown the whistle on its staff.

In its yearly report the department laid it on the line.

Four months of the postal workers' "rotating strikes," which parliamentarians had branded as "blackmail of the taxpayers," had cost those same taxpayers $35 million.

Add to the cost, too, the price of increasing first class mail rates from six to seven, and now to eight cents.

Put on the cost tab, too, the pay increases the postal workers had blackjacked out of government that routinely takes the soft and easy line when dealing with civil servants.

★ ★ ★

So soft and easy, such diverse parliamentarians as New Democratic MP Max Saltsman of Waterloo and Creditiste Leader Real Caouette have said, that the federal government payroll has a far higher "fat" content than average wage and salary rates in private business and industry.

"The rotating strikes," disclosed the post office report, "had a lasting effect. Many of our users were forced to find alternative distribution and delivery services and have continued employing them."

★ ★ ★

It wasn't a case of loving the uncertain, unreliable, on-and-off-again post office service less, but of liking those dependable and presumably not more costly alternative delivery facilities better.

So the post office did less business last year and charged more to do it.

The department's own figures show the mail volume fell by three million pieces.

Revenue dropped by $8 million.

Staff increased — with more men needed, apparently, to sort and deliver less mail.

Costs climbed by nearly $34 million.

And the post office deficit soared $45 million, hitting a new $101 million high.

Of that $101 million loss, $35 million was charged to those rotating strikes.

As to increased costs, the post office again pointed the finger at the postal workers, putting, as it was phrased, "particular" blame on them for strike-induced wage inflation.

"Best mail service in the world," says Postmaster General Cote with hollow conviction, making it sound like the bad joke it is.

And at the new and higher eight cent rate, too.

PERKINS by John Miles

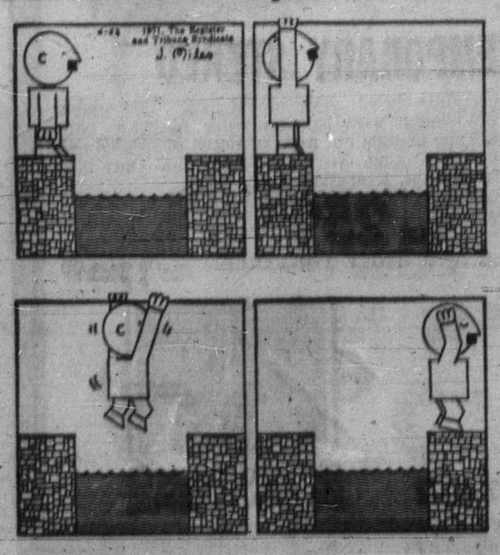

There's a Bit of a Thaw

But Moscow's Still Wary

By NEAL ASCHERSON from London

QUIETLY and even rather unexpectedly, the Soviet ambassador has returned to London after an absence of four months. Mikhail Smirnovsky was already on leave in the Soviet Union when, last September, the British took the remarkable step of expelling no less than 105 Soviet diplomats on allegations of espionage, but his failure to return to Britain at the end of his holidays was a clear sign of Russian displeasure.

★ ★ ★

Does his return mean that Anglo-Soviet relations are now improving, and that enormous dudgeon registered by Russia over the expulsions is dissipating itself at last? One current theory suggests that his appearance has to do with the new crisis over Malta, to which Mr. Smirnovsky is also accredited, and has no significance for any "improvement" in the climate between London and Moscow. Be that as it may, there are some superficial signs that contacts between Britain and the Soviet Union are beginning to come back to normal.

A Russian is playing in the chess tournament at Hastings, a British breeder has sent 16,000 rabbits to Moscow where they will multiply to the benefit of Soviet stewpots, Mr. Kosygin has offered to provide large quantities of cotton from Soviet Asia to keep the ailing mills of Lancashire turning. Exchanges of orchestras and circuses and other cultural commodities are starting up again. In the Soviet embassy in London, where the survivors of purge are working overtime to perform the jobs of their expelled colleagues, a few extra staff men have been permitted to arrive. Replacements for diplomats whose turn in London has ended have received their British visas after abnormally long waits.

★ ★ ★

But these improvements are small stuff. Relations remain basically bad. The Russians are still incredulous about the expulsions, certainly the unleashing of a bull in the fragile china-shop of diplomacy, and seek for profound policy explanations. One reason which played a part was in fact the exasperation of Sir Alec Douglas-Home, the foreign secretary and a gentleman of the older, touchier vintage, at getting no answer from Mr. Gromyko, his Soviet counterpart, to his letters about goings-on in the Soviet embassy. He decided that this silence was deeply rude, took offence, and threw all the offenders out at once.

This is not the sort of explanation which cuts much ice with the Russians. Their attitude remains that it is up to the British to repair the mess.

The British press continues to produce more scarey exposures of Russian spies in high places, without notably hard evidence, and the Soviet authorities consider these stories to be proof of a "concerted campaign" with official British backing.

It is a matter for pain in the foreign office that small rudenesses to Moscow which originate in British newspapers or through demonstrations by Jewish organizations in London seem to give vast offence, while things like the assault on Mr. Kosygin in Canada or the firing of rifle shots into the Soviet mission to the United Nations are taken relatively calmly. But it is the Soviet view that Britain is becoming the major obstacle to a security settlement in Europe. As a recent Soviet broadcast put it, "The Tories have again produced the bogy of a Soviet menace. They are trying to persuade their NATO allies not to improve relations with the Soviet Union . . . they do not conceal that they like to turn the Common Market into a military and political alliance . . . they will try to make it yet another instrument of their anti-Soviet policy."

★ ★ ★

While views like these are expressed, any talk of mending the fences between the two countries remains premature. The genuine core of the problem is that Britain has no Ostpolitik, no vision of a future Europe in which East and West might co-operate usefully. In this, Britain and the present Conservative government especially — can be contrasted to countries like West Germany, France or even Belgium and Norway, which all in various ways see direct benefit to themselves from an East-West settlement and closer contact with Eastern Europe.

It is untrue, although the Soviet press asserts it, that Britain is opposed to a European security conference. But it is true that Britain has no special enthusiasm for the project, and remains exceptionally suspicious of Soviet motives in pressing for it. If Mr. Smirnovsky can explain to the foreign office what his masters mean by "deeds," not "words", it might turn out that a stirring British declaration in favor of a conference with definite proposals for its agenda might clear away much of the diplomatic wreckage created in September.

OFNS—Copyright

OTHER PAPERS WRITE...

Yellowhead Route

The Edmonton Journal

WINTER storms have blocked the Trans-Canada-Highway in the Banff-Golden stretch as they will, from time to time, in the next few months block other areas of this cross-country route.

★ ★ ★

This is a statement of fact made without any intention of criticism. The delays were expected long ago; they tend to be short because great masses of road equipment are kept on hand to deal with the heavy snows which come to this route.

At the same time, however, the Yellowhead route has remained open and, on the record, will be open throughout the winter. As a reliable commercial highway its reputation is growing although its completion to reasonable standards is recent.

Occasionally we hear noises about twinning the Trans-Canada because of the heavy tourist traffic on it. For two months of the year it can be congested in what is admittedly some of Canada's finest scenic mountain country. It is also the highest cost road-building in Canada.

How much more sense it makes to suggest that the also scenic but more level and more economic Yellowhead route should receive priority in expenditures because of its growing importance as the commercial route in Western Canada.

★ ★ ★

Further thought should be given to the possibility of an alternate route to the coast than the Fraser Canyon stretch which, can be shut down by weather, is a traffic bottleneck often and represents high cost building.

Venice on the Mend

The Christian Science Monitor

AT last the Italian government is taking action to save Venice.

Its bill, already approved by the Senate and now to be acted on by the lower house, may fall short of what some conservationists, including UNESCO officials, think desirable. But it provides for a substantial salvage operation.

The bill will authorize construction of sluice gates across two of the three channels linking the Venetian lagoon with the Adriatic. (Conservationists say a third sluice gate should cover the remaining channel.) The gates will control the level of water in the lagoon. The biggest threat to Venice has come from flooding and from settling of the mud at the bottom of the lagoon, so that the city has been slowly sinking into the sea.

★ ★ ★

Under the bill Venice will be given a proper sewage system (unbelievably this has never been done before), aqueducts will replace artesian wells (said to be largely responsible for the settling), and steps will be taken to check sea and air pollution which is slowly corroding the walls of the city's palaces and houses.

Chief criticism of the bill is that it does nothing to check the spreading industrialization of the mainland bordering on Venice.

But at least it contains a number of sound measures to stop the slow destruction of the city and preserve its architectural treasures. The Italian government has been woefully slow in acting. It had to be prodded by cries of alarm from many quarters. Now that it has moved, it is a case of better late than never.

The Common Market Has a Language Problem

By DAVID HAWORTH from Brussels

"THE first thing you learn in this job is modesty. It helps if you know a little about company law, atomic physics and agriculture, but there are bound to be limits."

So says George MacGregor, head of the English translation department at the Common Market headquarters, who has been rushed off his feet for many months supervising the translation of the European Economic Community's colossal quantity of rules and regulations.

The EEC puts through an average of 2,600 regulations each year and every single one which is still effective, some of almost unbelievable technical complexity, needs to be translated as an essential preparation for Europe's enlargement.

Mr. MacGregor, who has held his job almost since the Common Market's creation, admits that "the task is immensely more difficult than I would have imagined." He recalls, for instance, two research papers on African swine fever which he had to translate — and gazes with mock despair at the ceiling.

★ ★ ★

The translation of the Treaty of Rome caused the Foreign and Commonwealth Office in London, for all its linguistic expertise, to draft it three times before it passed the scrutiny of Mr. MacGregor and his colleagues. Clearly a perfectionist, he comments: "I can still pick holes in it."

Avoiding linguistic discrepancies altogether is impossible. "There will always be some smart aleck who spots an error or ambiguity," says MacGregor, "but for the most part the translation has to be good enough to satisfy the purposes of lawyers economists and politicians." A linguistic mistake has not yet become an issue of major contention in any of the Common Market institutions. English texts of the Community treaties and EEC legislation have to be sharp and clear enough for approval by British Parliament. In the past, rules regulating the Common Agricultural Policy have been "interpreted" so flexibly by some farmers as to allow them to pull off complicated frauds which the Community has had to pay for.

Mistakes in sense and intention are lurking like sharks just beneath the plausible face-value of legislation which has to be translated. How do you turn the phrase "faciliter de paiement" into English, or put "economic batch quantity" into French?

The commission's English translation section has just recruited two expert Irish linguists. Although Irish representatives here will use English and French as their working languages, for constitutional reasons any laws which have to be approved by Dublin must first be rendered into Irish. That is why, not to offend Irish susceptibilities, the phrase "treaties in English" has to be avoided, and only "treaties in the English language" may be employed.

★ ★ ★

"Thank goodness we don't have to translate the Treaty of Rome into Welsh," says MacGregor.

The Community's anxiety is whether it will be able to find enough linguists whose mother tongue is English to cope with the enormous demand when Britain officially joins the EEC. MacGregor has 26 people in his immediate team and has worked out with some precision that 160, including simultaneous interpreters, will soon be "the absolute minimum required." There is only one post-graduate school for translators in Britain — in Bath — and that turns out only six students a year.

English is making progress as a common language in the EEC — progress which will be accelerated by the presence of Ireland, Norway and Denmark, the other applicant countries. This is not a particularly happy prospect for the French-speaking nationalities who watch these things very closely. The first chairman of the European commission, Dr. Walter Hallstein, once said: "Frenglish is the vernacular of Europe — or perhaps it's Desperanto."

OFNS—Copyright

Two Die in Ohio River Blast

Fuel Barge Explodes

PARKERSBURG, W. Va. (UPI) — A partially empty gasoline barge exploded near a railroad bridge over the Ohio River here Friday, killing two persons, injuring 11 others, seriously damaging the span and shattering "every window in downtown Parkersburg."

Two men aboard the barge were killed and three other crewmen were injured. The other injured were citizens hurt by flying glass and in traffic accidents in "acute anxiety reaction" to the blast, which sent shock waves through the downtown area.

Officials said the explosion apparently was caused by electric sparks from a pump being used to remove about 52 excess gallons of gasoline from a fuel compartment aboard two barges, which were owned by the Martin Oil Co. of Blue Island, Ill.

An original shipment of 250,000 gallons of gasoline, consigned from Port Arthur, Tex., to the Atlantic Richfield Oil Co., was unloaded Thursday at Steubenville, Ohio, and the barges were en route to Baton Rouge, La.

The force of the explosion tore the flaming barges, each as long as a football field, from their tug, the "Martin," and sent them drifting into a Baltimore and Ohio Railroad bridge. The empty span then burst into flames.

The bridge fire was extinguished when firemen from neighboring Belpre, Ohio, loaded a portable pumper aboard an engine and ran the locomotive 500 feet onto the bridge to fight the flames the gutted barges finally sank.

"The explosion blew out every window in downtown Parkersburg," said a spokesman for the B and O Railroad. "Eleven truckloads of glass were ordered from Charleston to replace them."

A piece of one of the barges flew about 80 feet into the air and landed on the bridge's superstructure. A freight train had cleared the bridge only about two minutes before the 2:55 p.m. EST explosion.

Gov. Arch A. Moore, responding to a request by Mayor P. A. Nicely, ordered 30 to 40 local National Guardsmen to patrol downtown Parkersburg Friday night to prevent looting.

The dead crewmen were not immediately identified.

— AP

Leaning on cane, Cohen leaves prison

'Bookie's Bookie'

Gambling King Cohen Hobbles Out Free Man

SPRINGFIELD, Mo. (UPI) — Balding, brooding former west coast mobster Mickey Cohen, jailed for more than 10 years for income tax evasion, hobbled on a cane out of federal prison Friday. The first thing he did was eat a generous slice of chocolate pie.

"The hell with this rotten place," he told his brother Harry of Los Angeles, who picked up the former gangland boss at the prison gates and whisked him away in a white Cadillac.

Cohen, once a dapper gambler who took burlesque queen Candy Barr as a girlfriend, and who liked to call himself the "bookie's bookie," looked older than a man of 58. He was set free 4½ years early for good behavior.

The stumpy ex-mobster, severely crippled by a jailhouse beating nine years ago, limped to freedom wearing a shrunken pair of brown prison pants that hung only to his shins.

"I wanted to throw the cane away and start running," said the pallid Cohen as he ate the chocolate pie at a local cafe. "It's good to be free, that's all."

Cohen said he had longed for the taste of the pie since he ate a slice during a brief period of freedom 18 months ago when he appeared in federal court for an unsuccessful appeal of his conviction. The cafe is across the street from the federal courthouse.

He left the U.S. medical center for federal prisoners two hours before noon and hobbled to the waiting car, driven by a man believed to be a physical therapist who will give Cohen daily treatments.

In the rear seat were his brother and his brother's wife, who were expected to accompany him on a vacation at a secret spot.

Harry Cohen said his brother's legal feud with the Bureau of Prisons, in which he won a court judgment of $110,000, would continue.

Cohen was sentenced to 15 years imprisonment for evading $392,000 in federal income taxes during the 1940s.

He had been a patient-inmate at the medical centre since 1963, when another prisoner at the federal penitentiary at Atlanta, Ga., beat him on the head with a lead pipe. Cohen's physical abilities remained impaired even after an operation which relieved pressure on his brain. He has undergone constant physical therapy since.

Loot Searchers Say: D. B. Cooper, Where Are You?

SEATTLE (AP) — The deeds of D. B. Cooper, the mysterious hijacker who parachuted into darkness with $200,000, live on in song and T-shirt — and in the minds of searchers who hope to recover the loot.

D. B. Cooper, a name authorities doubt is his own, bailed out of a Northwest Airlines 727 jetliner somewhere between Seattle and Reno, Nev., on the night of Nov. 24. With him went the $200,000 he had extorted from the airline by threatening to blow up the airliner.

After about four days, the official search around Woodland, Wash., the area where Cooper was believed to have landed, was called off. But an unofficial treasure hunt began in earnest.

Sheriff Charles Gill says information released by the FBI indicates that if the hijacker bailed out in the Woodland area, the odds are he didn't make it safely to the ground.

On the chance that D. B. Cooper may be dangling from a tree somewhere in the Washington forest with the $200,000 buried in a nearby snowbank, a number of local people have been combing the area on trail bikes, Gill said.

If the searchers do find the $200,000, U.S. Attorney Stan Pitkin says, the money must be returned to the airline. Pitkin says he knows of no reward offered for recovery of the money, which was given to Cooper in $20 bills — their serial numbers recorded by authorites.

To the delight of promoters and the displeasure of law and airline officials, the saga of D. B. Cooper is being popularized in a twangy ballad that sold 1,500 copies and depicted on a T-shirt that shows a parachute floating downward with a case of money.

The title of the song and the caption of the T-shirt illustration are the same: D. B. Cooper, Where Are You?

The shirt is the creation of Dick Kaiser, a 29-year-old restaurant employee who said he presented his first one as a joke to a deputy sheriff who predicted D. B. Cooper would be caught before Christmas Eve.

Kaiser says he has since sold about 2,400 of the T-shirts at $1.50 each wholesale.

The song D. B. Cooper, Where Are You? has received a similarly cool reception from law enforcement officers, although several Seattle radio stations report hundreds of requests for the record, sung by local night-club singer Tom Bresh.

U. S. Marshal Charles Robinson of Seattle disapproves of the image of Cooper as folk hero.

"Cooper is neither a hero of sorts nor a Robin Hood by any definition," he says. "He endangered the lives of innocent people and his actions encourage similar behavior by others who might also have aberrant inclinations."

Ships Collide

CAPE TOWN (AP) — Two 9,000-ton freighters collided 35 miles off Cape Town Friday, and one of them, the Panamanian Santa Artemis, sank. Twenty-one of the 26 crew members were reported rescued.

Anti-Savings Bond Drive Begun by Boeing Workers

SEATTLE (AP) — Workers at Boeing Co. installations here have begun an anti-U.S. Savings Bond campaign to protest the federal pay board's veto of a 12-per-cent wage increase.

The protest drive, initiated by about 150 workers, encouraged employees to cancel their authorizations for payroll deductions for bonds. Workers also demonstrated in front of the suburban Auburn plant.

B.C. Has Fewest

QC Appointments Adequate—Locke

VANCOUVER (CP) — The highest elected official in the British Columbia Law Society said Thursday the Queen's Counsel appointment is adequately controlled by provincial legislation.

Society treasurer Charles C. Locke, who holds the award himself, said that B.C. has the lowest proportion of QCs in Canada, seven per cent once the 23 lawyers, recently awarded the title by Attorney-General Les Peterson, are included.

"I'm proud of the legislation (the Queen's Counsel Act) in B.C. limiting the number of QCs that can be appointed," Locke said.

"In other provinces, the percentage varies from 25 to as high as 60 (in Quebec), the average being between 25 and 45 per cent."

Locke said it is his personal opinion that the number of QCs in B.C. should be increased "to take care of the growth of the profession, and in recognition of the large number of competent lawyers who now serve it."

He pointed out that there now are more than 2,000 lawyers in B.C., compared to about 1,000 when the yearly limit of appointments was set.

Tour Overbooking Strands Canadians

LONDON (CP) — Lloyd International Airways said Friday it will refuse all further bookings from charter agencies on flights to Eastern Canada and the United States because it is not satisfied these organizations are conforming with government regulations.

This decision followed an overbooking incident Wednesday night in which 56 Canadians, returning to the Toronto area through Niagara Falls, N.Y., were stranded at Stansted Airport north of London.

Most of them, with the exception of a few whose passports were found not in order, were given seats on a British Midlands plane which flew to Niagara Falls, N.Y., Thursday night.

A British government official said later he is fully aware of the details of this overbooking and that the situation is under close inspection. He said it is not a breach of British law to advertise flights which may breach regulations. But prosecutions have taken place when passengers are found to be travelling illegally.

An official of Lloyd International said it accepted a booking list off 188 names for a flight Wednesday night to New York and Niagara Falls.

But the booking agency involved actually sent to the airport an extra 56 Canadians who could not be accommodated on the plane and had to be turned back. The airways official said these Canadians were not on the original passenger list.

The booking agency involved identified itself as first as Multi-Travel Systems Ltd. An official later said the agency is really the International Students Travel Association, a branch of the New York-based Multi-Travel Systems.

The booking agency also was involved in another incident Dec. 26, when lack of bookings caused cancellation of a Lloyd Interantional flight to Niagara Falls. The agency said that 19 Canada-bound passengers on that flight were placed on another Lloyd plane that day bound for New York.

Killers Favored Rifles

OTTAWA (CP) — Firearms were used in 44 per cent of the 2,666 slayings in Canada in the 1961-70 period, a special study for the RCMP discloses.

The study by Statistics Canada was done primarily to isolate the use of handguns — pistols or revolvers — in killings.

Handguns were used in only 10.4 per cent, or 246, of the slayings in the 10-year period.

The occurrence of handgun slayings in Canada is in sharp contrast to the United States, where FBI statistics show they were used in 54 per cent of 1970 slayings, a statistician said today.

Restrictive laws make hand-guns far less available in Canada than in the U.S. But rifles and shotguns are common to many homes in Canada and figured in 856 of the 1,174 firearms slayings in 1961-70.

Rifles were involved in more than 25 per cent — one in four — of all slayings in the country in the 10-year period.

Of the total of 593 rifle slayings, 377 were domestic — a family fight. A domestic situation was involved in 103 of the 166 shotgun slayings.

Arsonist Sets Fire In Hotel

STOCKTON, Calif. (UPI) — The second floor of an old hotel occupied by pensioners and elderly people burst into flames Friday after an arsonist doused a landing with flammable liquid and ignited it.

A 75-year-old man was killed and six others hospitalized with smoke inhalation. But the rest of the building and its tenants were saved by safety measures installed at the direction of firemen only weeks before. No arrests were announced.

750,000 Petition Seal Hunt Ban

MONTREAL (CP) — A 750,000-named petition protesting the annual seal hunt in the Gulf of St. Lawrence and off the coast of Newfoundland is on its way to Prime Minister Trudeau.

The petition, signed by persons from Canada, Holland, France, Switzerland, South Africa and the United States, will be matched by another 650,000-name petition to be presented to the Canadian High Commission in London.

The second carries the names of persons in Britain opposed to the hunt.

Jean Newbury, of the International Fund for Animal Welfare, which collected the names, said Friday "we hope the petitions will have an impact on the government."

The organization wants the hunt stopped as a conservation measure and to prevent the cruelty it says is caused by the hunt.

British Troops On Malta Alert

LONDON (UPI) — Britain plans to keep control of Luqa Airport in Malta until all 3,500 British troops and airmen are pulled out, government sources said Friday.

They said if necessary, Britain will send in "a larger number" of additional troops.

Government sources said these would be to help pack military equipment and stores.

But other sources said they could also be used to help defend the airport against an harassment by Maltese Prime Minister Dom Mintoff.

There have been reports Mintoff might call in troops from Libya.

Officials said evacuation of the 5,000 dependants will be completed by Jan. 15 but that it will take up to 90 days to pull out troops, airmen, stores and military equipment.

FINISH HIGH SCHOOL
At Home In Spare Time

If you are 17 or over and have dropped out of school, write for FREE LESSONS and FREE booklet — tells how! THE FASTEST AND MOST CONVENIENT WAY TO GET A HIGH SCHOOL DIPLOMA. Prepare to write B.C. Dept. of Education or College Entrance Examinations.

For free book "How to Finish High School at Home"

NAME ..... AGE .....
ADDRESS ..... PHONE .....

NATIONAL COLLEGE
A CANADIAN SCHOOL
688-4913 444 Robson St., Vancouver

The award-winning TV special that everyone should watch!

"The Early Years"

FROM THE HUMAN JOURNEY SERIES

This award-winning TV Special, commissioned by London Life, shows the importance of pre-school years in a child's development.

Every man and woman whether parents, grandparents, or still single will be fascinated by the new information presented in the program.

For instance, how would you answer these questions?

* What do three-year-olds and Nobel prize-winners have in common?
* At what age does an infant start to learn?
* What are the best kinds of crib toys for infants, and why are they so important?
* How should you answer children's questions?
* When does an infant give up its role of spectator and become a participant, a mover-doer?
* What is the role of a father in pre-school years?
* At what age can a baby discriminate between familiar and strange faces?
* What is the importance of the ancient game of peek-a-boo?
* How does a child learn to talk and read?
* Why should parents become involved with their children's day-care or nursery school personnel?

These are just a few of the questions that are answered in this powerfully dramatic and informative television special. A program that has won several awards including the top documentary award in the Canadian Film Festival last year.

Dr. Jerome Kagan, Dr. Burton White, Dr. Glenn Doman, Dr. John Gilbert, and Mrs. Francis Burger are some of the well-known specialists who will give you new insights into "The Early Years." And you will see what is probably the most moving birth of a baby that has ever been shown on television.

London Life commissioned this series of programs, under the title "The Human Journey," because the Company believes that it is important for all of us to examine new ideas and concepts about life—even if we don't agree with all of them!

FREE OFFER! London Life has prepared a 16-page booklet based on material gathered for "The Early Years." And has prepared an up-to-date booklet giving straightforward facts about life insurance programs. For your free copies write to: London Life Insurance Company, Box 5560, Dept. A, London 12, Ontario.

London Life

SUNDAY, JANUARY 9, CTV NETWORK, 9 p.m.
(Nova Scotia and New Brunswick at 10 p.m.)

Woolworth
DEPARTMENT STORE 1200 DOUGLAS ST. 388-6216
CRIMPKNIT
Rainbow of latest colours!
Machine Washable!
Better Hurry!
YARD 2.92

MARKET REPORT

Closing quotations for Friday, Jan. 7, 1972

Quotations supplied by The Canadian Press, Richardson Securities, Pitfield Mackay Ross and Co. Ltd., Merrill Lynch Royal Securities Ltd., A. E. Ames and Co., Annett Mackay Ltd., Pemberton Securities and McLeod Young, Weir and Co.

Toronto Industrials

Quotations in cents unless marked $. z—Odd lot, xd—Ex-dividend, xr—Ex-rights, xw — Ex-warrants. Net change is from previous board-lot closing sale.

Stock	Sales	High	Low	Close	Net Ch'ge
Abitibi	14700	$7⅞	7⅝	7⅞	+⅛
Abitibi 7½p	550	$50	49½	49½	-1
Acind	14500	$9¼	8¼	9	+¾
Ackind 2p	200	$11¾	11¾	11¾	+¼
Acres L	29498	$12⅝	11½	12⅝	+¼
Acres A pr	404	$42¼	41¾	42¼	+¼
Acres wt	1383	270	250	270	+10
A.G.F.M	800	$6	5¾	5¾	-¼
Agra Ind	1650	$9¾	9½	9½	-⅛
Alta Gas T	795	$52¾	52⅜	52¾	+⅛
Alta Gas p	400	$75⅝	75⅜	75⅝	+⅛
Alta Nat	300	$21	20½	20½	-½
Alcan	18218	$20	19⅝	19⅞	+⅜
Alcan pr	495	$27	26⅞	26⅞	
Algo Cent	1100	$9¼	9	9¼	+¼
Algoma St	9844	$14¼	13⅞	13⅞	+⅛
Allarco Dv	400	$5½	5½	5½	+⅛
Alliance B	290	325	325	325	+20
Alumin pr	150	$18⅛	18⅛	18⅛	-⅛
Almin 2p	185	$36⅝	36⅜	36⅜	-⅜
Anglo-cn	300	$5	5	5	
Anglo-c pr	400	$14½	14⅛	14⅜	+⅜
Ang CT 290	300	$38	37⅞	38	
Ang CT 315	70	$42	42	42	-1
Aquitaine	4399	$27¼	26¾	26¾	-1
Args 250 p	75	$33½	33½	33½	+½
Args 260 p	100	$34	34	34	-¼
Argus B pr	150	$36	35½	36	
Arg C p	18405	$10½	9	9½	-1
Asbestos	3031	$29	28¼	28⅝	-⅛
Atco Ind	3410	$9¾	9½	9¾	+⅛
Atl Sugar	3050	$7	6⅞	7	+¼
Atl Sug A	100	$15½	15½	15½	+½
Atl Sug w	1700	170	155	170	+15
Auto El	1600	$6⅛	5⅞	6⅛	+⅜
Auto Hard	1100	$7½	7¼	7¼	-⅛
Bah CD	16900	19	17	19	+2
Bk Mtl	26475	$20	19⅝	20	+½
Bank N S	6787	$33¼	32¾	33¼	+½
B Cdn Nat	450	$15	14¾	14⅞	
Barfaco	300	$6⅛	6	6	-½
Baton B	1555	$15½	15¼	15½	+¼
Bay Mills	300	150	130	150	+25
Beavr Eng	500	$7	7	7	
aBver L	189	$20	20	20	+½
Becker B p	105	$11	11	11	-½
Belding L	100	$10⅞	10⅞	10⅞	+⅛
Bell Canad	4984	$47⅛	46⅞	47⅛	+⅛
Bell A pr	399	$53⅞	53¾	53¾	-¼
Bell B pr	415	$55⅝	55⅝	55⅝	
Black P	4725	$6	5⅞	6	+⅛
Block B	25875	360	350	360	+15
Bombrder	400	$9½	9½	9½	
Bovis Cor	3670	220	195	210	+15
Bow Val	48159	$31⅜	30⅞	31⅛	+1⅛
Bow-m pr	170	$33	32	33	+1
BP Can	26530	$13¼	12⅞	13	
Brama	15800	425	405	420	+20
Bram w	16100	280	245	250	+5
Brscn	17618	$19	18¾	18⅞	+⅛
Brinco	3460	$6	5⅞	5⅞	
BC Forest	500	$22¾	22¼	22¾	+½
BC Sugar	735	$19	19	19	-¼
BC Sugar p	350	$16½	16½	16½	-½
BC Phone	2387	$66½	65½	65¾	+¼
BCPh 4¾ p	165	$67	67	67	
BCPh 4⅝ p	225	$60	60	60	
BCPh 1956	215	$65	65	65	
BCPh 4.84	100	$18¼	18¼	18¼	+1
BCPh 5.15	50	$71	71	71	
BCPh 6.80	100	$27	27	27	
Bruck A	100	$15	15	15	
Budd Auto	1215	$7⅛	7⅛	7⅛	+⅛
Budd A w	550	250	250	250	+25
Burns Fds	1024	$13	12¾	13	+¼
Burrard	1000	$7½	7½	7½	+½
Bushnell	700	$8⅞	8	8⅞	+⅞
Cad Dev	1550	$8⅞	8⅝	8⅝	
CAE Ind	1625	$5½	5⅜	5⅜	+¼
Calgary P	7061	$28	27⅞	27⅞	-½
Calgry P p	35	$75	75	75	+4
Calgy 540 p	z10	$95	95	95	
Calvrt Dis	400	93	91	91	-4
Cambridg	400	$11½	11½	11½	
Campeau	764	395	390	395	-5
CD Sugar	125	$34½	34	34½	+½
Can Cem L	92	$46¾	46½	46½	+½
C Cem L p	300	$19¾	19½	19½	+¼
Can Malt	300	$27½	27⅜	27½	
C Packrs	1325	$19⅝	18¾	19⅝	+¼
Can Perm	2805	$18	17⅞	18	
C Safway p	50	$84½	84½	84½	+1½
CSL pr	100	$5¼	5¼	5¼	+¼
Cdn Brew	7300	$7¾	7½	7¾	+⅛
C Brew Bp	50	$36	36	36	
C Coblesv	2460	$16	15¾	15⅞	+⅜
C Coble w	9440	310	270	310	+40
Cdn Can A	100	$6¼	6¼	6¼	
C Curtis	400	90	85	90	+5
Cdn Equty	700	$12¼	11⅝	11¾	-½
CGS pr	275	$29	28⅞	29	+1
CG Invest	60	$70	70	70	+1
CG Sec A	656	$12¾	12½	12¾	
C Goldie	4190	485	440	475	+30
C Hydro	250	$14⅞	14¾	14⅞	+⅛
C Im B	22744	$26	25⅝	26	+⅜
CGOL	12305	$10⅝	10⅛	10⅝	
CIL	150	$14⅞	14⅞	14⅞	+¼
C Intrurb p	840	$8¼	8	8¼	+¼
C Marconi	450	310	310	310	+10
C Ocdental	3625	$10	9⅞	10	+¼
CP Inve pr	7785	$25¾	25⅛	25⅝	+⅜
CPln w	18810	350	330	350	+20
CP Ltd	38695	$15	14⅞	15	+⅜
CPL A p	9096	$10⅞	10¾	10⅞	+⅛
CPL $3 pr	1000	$10⅛	10⅛	10⅛	
CPL UK p	700	$8	7⅞	7⅞	-⅛
Cdn Salt	425	$15⅞	15⅛	15⅛	-½
Cdn Tire	870	$41	39⅞	41	+1
C Ti A	11513	$37½	36½	37¼	+¾
C Utilies	1800	$39¾	39	39¾	+¾
C Util 4¼ p	z20	$59	59	59	
C Util w	4010	950	920	950	+10
C Vickers	100	$10	10	10	
CWN Gas	400	$22¼	22	22¼	+¼
CWN 5½ p	1050	$15	15	15	-⅛
Canron	17285	$20½	19⅞	20½	+⅝
Capit Div	4800	56	53	55	
Cara	1250	490	475	475	-15
Carrier w	100	315	315	315	+5
CDRH Ltd	3100	$8	7½	7½	+⅛
Calanese	2665	$5½	5⅛	5⅛	-⅛
Calanes 1 p	100	$12	12	12	-½
Calan 175 p	725	$21⅛	21¼	21⅜	+⅜
Chat-Gal	100	$18	18	18	
Chrom	300	185	180	180	-20
Chrysler	1668	$30½	30	30½	+½
CHUM	2600	$5¼	5	5¼	+¼
CHUM B	2400	$8⅜	8¼	8¼	-⅛
Cockfield	100	$5¾	5¾	5¾	+⅛
Codville A	425	495	495	495	
Columbia	600	350	330	330	
Columbi p	200	$10¾	10¾	10¾	-⅛
Cominco	5217	$23⅞	23⅝	23⅝	-⅛
C Holiday I	4675	$13	12	12	-⅛
Compro	2100	370	325	370	+70
Compr Ap	400	$12½	12½	12½	+¼
Computel	1600	290	270	270	-30
Comtech	800	245	230	235	+5
Con Bath	794	$8⅝	8⅛	8⅛	+⅛
Con Bath p	800	$12⅝	12⅝	12⅝	
Con Bath wi	700	50	47	47	-3
C Bath 68 W	1300	370	350	350	+10
Con Bldg	6400	185	185	185	
Con Textle	2300	450	430	435	-5
Con Distrb	1850	$24¼	24	24¼	+⅛
C Gas	33400	$20½	20	20	-⅜
Con Glass	z15	$13	13	13	
Control F	100	190	190	190	+5
Cooper C	1025	$15⅝	15½	15⅝	+¼
Corby vt	100	$23½	23½	23½	
Cornat Ind	1050	170	160	165	+5
Coronatn	275	155	155	155	+30
Coronin p	825	185	185	185	+5
Corp Food	250	$7½	7½	7½	
Costain R	1450	$7¾	7½	7¾	+¼
Crain R L	1355	$13¼	13	13	-¼
Crestbrk	200	420	420	420	+5
Crwn Life	1950	$33	32½	32¾	+¾
Crwn Trst	3325	$18⅝	18	18⅝	+¼
Crush Intl	2475	$19	18½	18¾	-¼
Cygnus A	8277	$6⅜	6¼	6⅜	+⅛
Cygnus B	2741	$6½	6¼	6½	
Dale-R	825	$7¾	7½	7¾	+½
Dale-R pr	100	$8	8	8	+⅜
Dawson D	100	$6¼	6⅛	6¼	-½
Debhid B p	8040	$79	79	79	-1
D Seag	12137	$31⅞	31⅛	31⅞	+½
Doman I	1175	$10¾	10½	10½	+½
Dome Pete	3900	$35⅞	35	35¾	+⅞
D Bridge	865	$23	23	23	
D Citrus	10000	$8¼	8¼	8¼	+¼
D Coal pr	200	$24	24	24	+¼
Dofasco	8395	$24⅝	24½	24⅝	+⅛
Dofasco p	75	$75	75	75	-1
Dom Glass	700	$11¼	11	11¼	+¾
D Glass pr	500	$13	13	13	+⅛
D Lime w	200	70	66	70	+3
D Strs	11390	$15¾	15⅝	15¾	+⅛
Domtar	4038	$13	12¾	12¾	-¼
Domtar pr	100	$14¾	14¾	14¾	
D Textile	1000	$21½	20¾	21½	+½
Daniee M	500	440	440	440	+35
Douglas L	800	230	230	230	-5
DRG Ltd	700	$14⅛	14⅛	14⅛	
Dupont	4545	$22¾	22	22½	+¾
Dustbane	100	$6⅝	6⅝	6⅝	
Dylex Div	550	$8⅝	8⅝	8⅝	+⅛
Dylex D A	2600	$9	8½	9	+⅜
Estn Can S	250	$12¾	12½	12¾	+⅛
Eddy Mtch	225	$13¼	13¼	13¼	
E-L Fin	950	$7⅛	7¼	7⅛	+⅛
E-L Fin p	300	$10½	10½	10½	+½
E-L Fin w	400	250	245	250	+5
Electro K	850	$5½	5⅜	5½	+⅛
Electro Hd	1275	$43	42¼	42¼	-⅜
Emco	200	$6½	6½	6½	+⅛
Erie D	200	$8	8	8	
Erie D A	100	$8⅝	8⅝	8⅝	
Exquisite	200	480	480	480	
Falcon	1474	$86	85	86	+1
Fed Grain	2225	$8¼	8	8¼	+⅜
Fields S	2300	$13¾	13½	13¾	+¼
Finning T	200	$13⅝	13⅝	13⅝	+1¼
Fleet Mfg	4420	115	110	115	+5
Fleetw'd	100	$10	10	10	
Ford USA	z10	$72½	72½	72½	
Ford Cnda	2283	$88⅛	87	88	+½
F Seasons	4915	$17½	16	17	+1⅝
F Season w	1670	875	805	875	+75
FPE Pion	200	$18⅝	18⅝	18⅝	+⅛
FPE Pn pr	50	$75	75	75	+2
Fraser	400	$14¼	14	14	+¼
Gaz Metr	3326	$5⅝	5⅜	5⅝	+⅛
Gaz M 63w	5200	160	155	155	+5
Gdn Mang	110	$6½	6½	6½	-½
Gen Distrb	1360	$18⅞	18¾	18⅞	
GMC	198	$82½	82½	82½	+1
Genstar L	2810	$13¾	13½	13¾	+⅛
Gnstar L w	2600	485	460	485	+30
Gesco Dis	800	420	410	420	+20
Glendale	925	$5⅝	5½	5⅝	+⅛
Gleng B p	100	335	335	335	
Gleng A w	700	95	95	95	+5
Goodyer	105	$160	160	160	-5
Graff G	630	$20⅝	20½	20⅝	+⅛
GL Paper	1810	$19	18½	18½	-⅛
GL Pap w	300	300	300	300	
GL Power	700	$20	19⅞	19⅞	
GN Capitol	6625	$9⅝	9	9¼	+¼
Gt W Life	1450	$48½	47½	48	+1½
Gt West S	500	$5⅝	5½	5½	+⅛
Greyhnd C	700	175	175	175	
Greyhnd	4384	$17	16½	16⅞	
Grissol F	100	$8½	8½	8½	
GSW Cl A	2575	$10⅛	10	10	
GSW Cl B	1350	$10	9¾	9¾	-¼
Guar T	12314	$15	14⅝	15	+1
Gulf C	21232	$28¼	27½	28	+1
Halifax D	1200	195	195	195	
H Group	4950	$7⅞	7½	7½	-⅛
Hamiltn T	1490	$11⅛	11	11⅛	
Hamton vt	1000	$10¼	10¼	10¼	+¼
Hamilton A	2900	$20	20	20	
Hardee	3700	130	125	125	
Hardee pr	10	$90	90	90	+5
Hard Carp	505	$15¼	15¼	15¼	+¼
Hard Crp A	4575	$15½	15¼	15⅜	+¼
Harlequin	1850	440	435	435	+5
Harris J S	800	280	275	280	
Harveys F	6600	89	87	87	-1
Hawker S	7200	300	285	300	+20
Hawker pr	190	$63⅜	62	63⅜	+⅜
Hays Dna	385	$12¼	12⅛	12¼	+¼
Hedway C	500	340	340	340	
Ho OA	11182	$34⅝	33¾	34⅝	+1¼
Home B	429	$33¾	33¼	33¾	+⅜
Horne Pit	600	280	270	270	+5
H Bramor 1	50	350	350	350	+20
H Smith pr	100	$28	28	28	
Hoden DH	100	330	330	330	-5
H Bay Co	2330	$19⅝	19⅜	19⅝	+¼
HB Oil Gas	2635	$44⅝	44¼	44⅝	
HB Oil G pr	3936	$56	55½	56	
Huron Eri	4957	$28¼	28⅛	28¼	+¼
Husky Oil	4043	$17¼	16¾	17	
Husky D w	212	720	720	720	-10
Husky E w	4640	580	555	580	+5
IAC	14553	$21	20⅛	21	+⅞
IAC w	7880	940	860	925	+95
Imasco	1735	$20¼	20	20¼	+¼
Imp Gen	400	425	415	415	+10
Imp Life	20	$140	140	140	+3
Imp O	73312	$34⅜	33⅝	34⅛	+⅞
Indal Can	100	$9⅝	9⅝	9⅝	-⅛
Indusmin	212	$10	9⅞	10	
Ind Adhes	425	$14⅞	14½	14⅞	+1⅛
Inland Gas	2669	$13⅛	13	13⅛	+¼
Inland G p	400	$15	15	15	-¼
Inter-City	5030	$7	6⅜	7	+½
Inter C A p	150	$16¼	16¼	16¼	
Inter C A w	1700	335	300	335	+35
Inter C B w	4750	310	300	310	+20
Intrmetco	700	255	250	250	
IBM	158	$341	340	341	+1
IMC	1000	$18⅞	18⅝	18⅞	+⅜
I Util	22055	$44¾	44⅛	44¾	
Int Util A	225	$52	52	52	
Int Div	1900	350	335	345	+5
I PL	12008	$31⅞	31⅜	31⅞	+¼
Int Pipe w	7100	$15¼	14⅞	15	+⅛
Intpr Steel	5591	$8⅝	8⅜	8½	
Intpr Stl pr	110	$25⅛	25	25	
Inv Group	500	$8½	8½	8½	+¼
Inv G A	11850	$8⅝	8½	8⅝	+¼
Inv Grp 5 p	220	$22	22	22	-½
Island Tel	100	$11	11	11	+½
ITL Ind	950	425	415	415	-10
Ivaco Ind	1900	$14⅝	14½	14⅝	
IWC Ind	2000	216	195	210	+35
Kaiser Re	3808	455	435	445	+5
Kaps Tran	2420	$8½	8½	8½	
Keeprite P	1205	$12	11¾	11⅞	+¼
Kelly D A	1950	$6	5¾	6	+¼
Kelsey H	100	$7	7	7	-½
Kenting	1910	$11	10¾	11	+⅜
Koffler	1825	$16⅝	16¼	16⅝	+⅛
Koffler A p	1800	$9¼	9¼	9¼	
Koffler w	470	725	725	725	-5
Labatt	3592	$23¾	23	23¼	-⅛
Labatt pr	1200	$25	24⅞	24⅞	-¼
Laillaw M	1575	$16½	15½	16¼	+⅜
Laillaw A p	700	$16½	16¼	16½	+¼
LO Cem	21000	325	310	320	+10
Lau Fin	5904	$10⅝	10⅜	10⅝	+⅛
Leigh Inst	7275	$6⅝	6	6⅛	+⅛
Leons Frn	500	$7	7	7	-¼
Levy	250	$13¼	13¼	13¼	
Levy A pr	175	$6⅜	6⅜	6⅜	-¼
Life Inves	100	$8½	8½	8½	
Lire Inv w	2900	130	125	125	
Lincoln Tr	100	$12¾	12¾	12¾	+½
Livingsto	125	$8½	8½	8½	-¼
Living pr	85	$39	39	39	
Lob Co A	2100	$6¼	6⅛	6¼	+¼
Lob Co B	2964	$6¼	6	6¼	+¼
Lob Co pr	100	$31½	31½	31½	+¼
Lob G A pr	100	$20¼	20¼	20¼	+¼
Lob Inc	28	$7	7	7	
Loeb M	2400	380	375	375	+5
Logistec C	200	$9	9	9	
Maclarn A	800	$15⅝	15⅝	15⅝	+⅛
Maclarn B	250	$16	16	16	
Mrint A	75450	$10	9¾	10	+¼
MH Cable	6775	$10	9¾	9¾	-¼
MB Ltd	5630	$26⅝	26	26	-½
Magna El	700	470	465	470	+5
Magnason	950	$9	8⅞	9	+¼
Magnetics	1150	82	79	82	+6
Maher	7700	$21	21	21	+⅜
Major H D	900	175	170	170	-15
M Lf Gard	225	$33¼	33	33	
M Lf Mills	158	$17	16¼	17	
Maritime	573	$23½	23½	23½	
Markboro	4625	$6⅜	6⅜	6⅜	-¼
Markbro w	3400	110	100	110	+14
Mas-F	19993	$12⅝	11⅞	12⅝	+½
McLeghin	1550	$14	14	14	
McLagn w	680	645	630	630	
MEPC	700	$7¾	7¾	7¾	
MEPC p	100	$20	20	20	+1½
MEP w	12100	280	275	280	+5
Met Stores	200	$16¼	16	16	-¼
Met Trust	1000	$18¾	18¾	18¾	
Microsyst	989	$6½	6½	6½	
Micrsys w	7600	240	210	240	+40
Mill Brick	300	450	450	450	+20
MLW Wor	100	$13	13	13	-½
Mols A	63562	$20⅝	19⅞	20⅝	+1
Molson B	3008	$21¼	20	21¼	+2
Mnt Trst	150	$18½	18½	18½	
Moore	19058	$40⅝	40½	40⅝	+¼
Morse A	200	$14⅛	14½	14½	
Morse B	50	$36	36	36	
Morse B pr	125	$32	32	32	-¼
MTS Inter	200	300	300	300	-20
Murphy	2400	$13⅛	12⅞	13⅛	+⅜
Mrphy pr	425	$34	33¾	34	+¼
Murrit P	100	310	310	310	
Murrit P w	1000	25	25	25	-3
Nabrs Dlg	250	10	10	10	
NaChrs I	6375	$7⅝	7⅜	7⅝	+¼
Nat Drug	1350	$6¼	6	6¼	
N Hees Enf	1317	380	365	365	-10
Nat Hees	195	370	370	370	-5
Nat Sea	1300	$9⅝	9⅜	9⅝	-⅛
Nat Trust	3381	$33	32¾	33	+¼
Neonex	17525	445	430	445	+15
NB Tel	200	$15	15	15	
NPro D	13100	48	46	46	-2
Nfld LP	1200	$13½	13¼	13½	+⅛
Nia Wire B	100	$11	11	11	+1
Noran	15450	$34⅞	33⅞	34⅞	+¾
NCtrl G	11815	$15	14⅞	15	+⅛
Nor Ctl 65p	25	$40	40	40	+¾
Nor Ctl B p	5215	$30½	29⅞	30½	+¾
Nor Ctl 270 p	35	$39	39	39	+1
Nor Ctl w	1585	670	660	665	+20
Nor Tar pr	250	$17¼	17	17	
NS L P	200	$13	13	13	-¼
NS Savngs	1200	$15⅜	15¼	15⅜	+¼
NSI M	10300	450	410	440	+30
NuWest D	200	$9	9	9	-⅛
Ocdentl Pt	765	$13⅝	13⅜	13⅝	+⅛
Oc Cem	10695	$32	31⅝	32	+¼
Oil Patch	400	215	210	210	-10
Okanagan	575	$6½	6¼	6½	
Ontario Tr	4065	$8½	7½	8½	+½
Orlando R	300	$5¼	5	5¼	+35
OSF Ind	3250	$5⅛	5½	5⅞	+¼
Oshawa A	8700	$12⅝	12⅛	12⅝	+¼
Oshawa w	1200	160	155	160	+5
Overland	320	$11	11	11	-¼
Overlnd 2 p	160	440	440	440	-10
Pac Pete	4202	$32⅞	32¼	32½	+¼
PanCan I	2700	295	290	290	+30
Parag	10000	360	360	360	-15
Peel Elder	1300	$15	14¾	15	+¼
Pemb A	29500	$7⅛	7	7⅛	
Pembin B	300	$7	6⅞	7	
Pemb C p	25	$48	48	48	+1¼
Pemb D p	110	$25	25	25	-¼
Penningtn	800	$11⅜	11⅛	11⅜	-⅛
PC Jewl	1300	$12	11¾	12	+⅛
PC Jwl A	300	$9⅞	9⅞	9⅞	
P Dept S	1100	$11½	11½	11½	+½
Petrofina	382	$22	22	22	+⅛
Phillips Cb	250	$10⅜	10¼	10⅜	
Pdoto Eng	200	$19	19	19	
Pitts Eng	1205	$14½	14⅜	14½	+⅛
Pow Cp	12950	$5⅞	5⅜	5¾	+⅛
Pow Crp pr	500	$28⅜	28¼	28⅜	-⅛
Pow C 5 pr	1325	$9⅝	9	9⅝	+⅛
Pre Cable	3460	$13½	13	13	-½
Prem Iron	800	180	180	180	-10
Price Com	1531	$7⅝	7½	7½	-⅛
Prov B Can	350	$14	14	14	+¼
Que Tel	3400	$15⅛	15	15	
Quinte C	500	195	195	195	-10
Quinte A	500	190	190	190	+5
Rank Org A	1500	$22⅝	22¼	22⅝	
Readers D	200	$9	9	9	
Realty C	6900	410	390	410	+15
Realty C w	3900	135	115	135	+10
Reed S	29300	$9	8⅞	9	+¼
Reichhold	590	$10	9⅞	10	+½
Reich wt	805	300	300	300	
Reitman	300	$19⅝	19⅝	19⅝	+¼
Reitman A	2250	$19	18½	18½	-½
Revelstk	250	$14⅛	14⅛	14⅛	
Revelstk p	300	$15	15	15	
Rileys D	250	200	200	200	
Ripley Int	100	350	350	350	
R Little	200	$37	36	37	+½
Rothman	1226	$17¼	16¾	17¼	+⅜
Rothmn w	5775	390	370	385	+10
Rothm A p	160	$85	85	85	+1½
Rothm 3p	530	$20⅜	20⅜	20⅜	+¼
Royal Bnk	6235	$30	29⅝	30	+¼
Royal Trst	4203	$40	38½	38½	+½
Russel H	800	$8	8	8	+⅛
St Maurice	2100	$8	[illegible]	[illegible]	
Sandwell	200	$5⅝	5⅝	5⅝	
Sayvette	205	490	490	490	+5
Schneid	21	$12⅝	12⅝	12⅝	
Schneid b p	500	$9⅝	9	9	
Scintrex	400	285	285	285	-5
Scot York	3650	$9⅞	9⅝	9⅝	+⅛
Scot Lasal	1200	$8⅝	8⅝	8⅝	
Scot Paper	26	$19⅝	19⅝	19⅝	
Scotts	1105	$16⅝	16	16⅛	+⅜
Seaway pr	200	$5⅞	5⅞	5⅞	+⅛
Seaway w	2400	90	89	90	
Seco Cem	4755	$10⅝	10⅜	10⅜	
Secur Cap	575	385	375	375	-10
Selkirk A	250	$17½	17½	17½	
Shaw LE A	300	$6⅝	6⅝	6⅝	
Shaw Pipe	700	$9⅝	9	9	
Shell Inv w	7296	$17⅞	17½	17⅞	+½
Shell Can	2762	$37⅞	37¼	37⅞	+½
Shepherd	501	425	425	425	
Shore To S	400	350	350	350	
Silverwd A	1100	$16	15¾	16	+¼
Silverwd B	150	$15⅞	15⅞	15⅞	+⅛
Simpsons	6029	$23¼	22⅞	23¼	+¼
Simpson S	1911	$30¼	29⅞	30	+¼
Sklar M	36150	280	250	280	+30
Skyline H	4250	$10	9¾	10	+¼
Slater Stl	1035	$10	9¾	9⅞	
Slater 6 pr	300	$15⅝	15⅝	15⅝	
Slat W Can	2000	$13½	13½	13½	+¼
Slate Walk	200	$8⅛	8⅛	8⅛	-⅛
Southam	4366	$20	19¾	19¾	
Stafford	2000	300	300	300	-10
St Brodcst	950	$14	14	14	
St Paving	250	$11¼	11¼	11¼	
St Can	14152	$27⅛	26⅞	27	-⅛
Steetley I	100	$8	8	8	
Steinbg A	2800	$24¼	24	24	-⅜
Ster Trust	300	$8⅝	8½	8½	
Stuart Hse	1000	355	350	350	-5
Stuart Oil	600	$9	8	9	+1
Surpass C	500	145	140	145	
Tamblyn	550	$20	19⅞	19⅞	+⅛
Texaco	2934	$35⅝	34⅞	35⅝	+¾
Texas Gu S	8375	$15⅛	15	15	-¼
Thom Nes	2081	$31⅞	30¾	31	+⅜
Thom N pr	240	$50½	50½	50½	+½
Toromont	8300	170	150	170	+20
Tor Dm Bk	5575	$32	31¼	31¾	+⅛
Tor Star B	925	$42	41½	41½	-½
Towmart	300	50	50	50	+5
Traders A	8045	$16½	16	16½	+¾
Traders B	2100	$15	14	15	+1
Trader B p	200	$27½	27½	27½	
Trader 65 w	4375	250	225	250	+25
Trader 66 w	6040	525	495	515	+25
Trader 69 w	1500	535	525	535	+25
Tronsair	500	340	340	340	+15
Trnsair w	7250	105	100	105	+10
Tr Can PL	9038	$38⅞	37⅞	38¼	+⅜
Tr Can Pl p	75	$42	42	42	-1
Tr Can A pr	5362	$72½	71	71⅞	+¼
Tr Can P w	4025	$12⅝	11¾	12⅛	+⅜
Transglob	300	185	185	185	-10
Trans Mt	3720	$21⅞	21	21⅛	+⅛
Trimac	2100	$7¼	7⅛	7⅛	-⅛
Trizec Crp	5657	$17¼	16¾	16¾	-⅛
Trizec w	500	53	53	53	-2
Tru-Wall	400	325	325	325	+20
Un Carbid	429	$15	14⅝	14⅝	
U Gas	41091	$15	14⅝	14⅝	-⅛
UGas B pr	75	$45⅛	45⅛	45⅛	+⅛
U Corp B	230	$14⅝	14⅝	14⅝	+⅛
Un Fn Mgt	225	$8	8	8	
Un Wburn	266	400	400	400	
UWbn 6¼p	220	$38	38	38	
U Sections	10	$6⅝	6⅝	6⅝	
Van Der	110	$6⅝	6⅝	6⅝	+⅛
Vn Ness	12000	75	74	74	-4
Versafd	250	$7⅛	7⅛	7⅛	+⅛
Venpower	3100	130	125	130	+5
Versafile	1050	420	415	415	
Versatil A	4100	335	325	325	+10
Vic G Tr	125	$37¾	37½	37¾	+¾
Villcentre	760	$10¼	10	10¼	+⅛
Vulcan Ind	600	$9⅝	9	9⅛	+⅛
Wajax	400	$14¾	14⅝	14¾	+¼
Wainoco O	1000	$5⅝	5½	5⅝	+⅛
Walk GW	5020	$43⅝	43	43⅜	+⅜
Weldwod	3708	$14	13⅞	14	
Wstburne	1155	$12	11¾	11¾	-¼
Wbur A p	50	$37½	37½	37½	+¼
Wburn wt	330	700	700	700	+25
Wcoast Pt	8400	$11	10⅝	10⅞	+⅛
W Pet A p	665	$33	32	32¾	+⅛
Wcoast	14929	$26⅛	25⅞	26	+¼
Wcoas r	254828	21	14	19	+4
Wcast w	17660	890	840	860	+35
West Ind	400	175	175	175	-20
Westeel	778	$15½	15½	15½	
W Bcast	27845	$13	12½	13	+¼
W Bcas A p	545	$38	37½	37½	+¼
W Cdn Seed	100	445	445	445	+5
W Realty	400	$7	7	7	
WSuppls A	200	$9½	9¼	9¼	
Westnhse	810	$16	15⅞	16	+¼
Weston	1505	$18¾	18¼	18½	-¼
Wstn 4½p	25	$66⅛	66⅛	66⅛	
Wstn 6pr	25	$85	85	85	-¼
Whi Pass	31575	$10¼	9⅞	10¼	+¼
White P w	1975	90	84	90	+10
Wiley Oil	1650	$7½	7¼	7½	+⅛
Winco S	200	480	475	475	
Wood Alex	200	295	270	295	+20
Woodwd A	860	$25¾	25⅜	25¾	+⅛
YR Prop	1625	$7¼	7	7¼	+⅜
Zellers	1110	$17¼	16⅞	17	-⅛
Zenith	1400	240	230	230	-10

Total sales: 4,110,000.

Toronto Mines

Stock	Sales	High	Low	Close	Net Ch'ge
Accra	5000	7	7	7	
Acme	29600	28	25	2	-2
Adanac M	1000	42	42	42	+1
Advocate	100	195	195	195	-5
Akaitcho	4600	55	50	55	+5
Allied Mng	2500	335	325	330	+10
Am Larder	3500	68	65	68	+3
Ang Ruyn	6000	35	34	34	+4
Armore	5500	14	13	14	
Asoc Porc	266	30	30	30	
Atl C Cop	1500	47	47	47	-1
Aunor	2200	250	245	250	+10
Bnkno	14570	700	675	700	+30
Barex	1000	23	23	23	-1
Bary Expl	600	113	112	112	-1
B-Dqu	6000	6	5½	5½	-½
Belim	5463	$19	18⅞	19	+⅛
Bl Hawk	17000	60	57	60	+5
Bounty Ex	246	7	7	7	
Bral Can F	1800	220	215	220	-5
Brameda	7684	119	104	118	+14
Brnda	19700	480	470	480	+10
Brusswk	4953	300	290	291	-4
Bruns F	34857	13	12	12	-½
Bunk H	10000	6	4½	6	+1½
Cam Mine	3000	32	31½	31½	-1
Camflo	7200	300	290	290	+12
Cam Chib	3000	580	560	580	+20
Camp RL	150	$23¾	23⅜	23¾	+1¼
C Tung	4300	168	165	165	
Cdn Arrow	1000	14	14	14	+½
Cn Lncrt	17000	7½	7	7½	+⅛
C Merrill	4330	690	625	690	+65
Cdn Nisto	2000	8	7½	8	
Candore	1000	5	5	5	
Captain	4500	8	8	8	
Cassiar	325	$20⅝	20⅜	20⅝	+⅛
Cent Pat	2000	175	170	175	-1
Chmly	12110	200	193	196	+1
Chestrvile	4000	11½	10½	11	
Chib M	1000	34	34	34	+4
Chimo	5200	125	119	119	
Coch Will	1000	25½	25½	25½	+5½
Coin Lake	1000	10	10	10	
Comb Met	500	10	10	10	+½
Coniagas	500	27½	27½	27½	-2½
Con Fardy	1060	105	101	105	+10
C Durham	4000	73	71	72	+1
C Marben	1800	187	185	185	+5
C Mrsn	14235	163	153	161	+6
Con Nichol	5000	6½	5½	5½	-½
C Rambler	6700	162	160	162	-1
Conwest	100	840	840	840	-5
Cop Fields	2570	135	132	135	+6
Coulee	9000	13	13	13	
Craigmt	3030	785	780	780	
D'Aragon	1500	22	21	22	+2½
D'Elda	26800	56	53	54	+2
Denison	550	$27	27	27	-¼
Dicknsn	200	90	90	90	
Dome	1260	$61½	60⅝	61¼	+1½
D Explo	11500	160	156	156	-1
Donal	30000	8½	8	8	
Dunraine	2166	11½	11½	11½	
Dynasty	8375	685	665	665	+10
East Mal	2630	135	135	135	+5
East Sull	1510	279	275	279	+9
Farwest	3000	7	6	6	
F Mar	2150	71	60	71	
Fort Reinc	4300	40	40	40	
Frobex	28200	45	42½	44	-1
Gt Mes	12578	545	535	540	+5
Giant Yk	279	750	740	750	
Goldrim	700	10½	10½	10½	
Grandroy	6100	10	7½	10	+2
Granduc	1100	465	455	465	
Granisle	300	810	810	810	
Green Pnt	4000	19½	19	19½	+½
Gulch	1000	5	5	5	
Headway	2000	9½	8	9½	+1½
Highmont	2525	290	270	270	-5
Hollinger	2450	$39	39	39	-½
Huds Bay	4200	$21⅛	20¾	20¾	+⅛
Hu-Pam	2000	16	16	16	+2
Hydra Ex	5130	20	19	19	+1
Int Halliw	3000	26	25½	25½	+½
Int Mogul	1654	840	815	840	+15
Int Obaska	800	40	40	40	
Iron Bay T	100	320	320	320	
Irish Cop	1500	8½	8½	8½	
Iso	23300	145	135	140	
Joliet	21520	26	22	25	+5
Jorex	10600	175	160	165	-5
Joutel	500	54	54	54	-1
Kam Kotia	6700	50	46	50	+3
Kerr Add	2108	760	725	760	+35
K Anacon	2010	30	27	28	+3
Lacanex	7000	95	90	95	+10
L Dufault	5501	$13⅝	13	13⅝	+⅜
Lakehead	2000	10	10	10	+1
L Osu	500	7	7	7	+1
La Luz	5500	205	202	205	-10
Liberian	300	$10	10	10	
LL Lac	1372	195	183	185	
Lost River	3600	405	400	405	-10
Louvicrt	7000	11½	11	11½	
Lytton	14250	160	148	158	+11
Madeline	4400	269	259	269	+12
Madsen	3000	65	62	65	+2
Malartic	1060	80	75	80	+10
Man Bar	1000	38	38	38	+6
Match	7312	8½	7½	8	
Mattgmi	1915	$29⅝	28¾	29	
Mc Adam	7100	57	54	54	-2
Mc Intyre	215	$74⅝	74⅜	74⅜	-¼
Mentor	1500	64	62	64	+3
Meta Uran	1000	12	12	12	
Midrim	2000	15	14	14	-1
Mt Wright	1000	22	22	22	
Multi-Mi	1600	28	26	28	+1
Mymar M	4777	26	24	24	-3
NBU Mine	9420	375	330	360	+30
New Ath	1000	12	12	12	+½
N Cal	11000	26	25	25½	+½
Newconx	1800	545	540	540	+5
N Goldvue	2000	5	5	5	
Newlund	9500	14	13	13	
N Que Ragl	1575	745	740	745	
N Senator	500	11	11	11	
Nick Rim	5500	10	9½	10	+½
Noble M	3500	132	130	130	-2
Nor Acme	2300	21	21	21	+1
N Coldstm	7550	60	59	60	+2
Northgat	5574	520	515	515	-5
N Rock	700	223	220	223	+8
Opemska	4475	920	905	920	+15
Orchan	14500	405	400	405	+10
P Asbestos	6800	136	132	132	-4
Pac Coper	1000	175	175	175	
Pamour	600	195	185	195	+6
Patino N V	207	$13⅝	13⅜	13⅜	+¼
Pce Exp	19500	64	61	61	
Pick Crow	2000	22	22	22	-1
Pine Point	1042	$25⅞	25⅜	25⅝	+⅛
Placer	1112	$28¼	27½	27½	+⅝
Preston	2735	860	845	860	
Pure Silv	1850	230	230	230	
Que Man	3000	14	13	13	-1
Q Mattgmi	2050	29	27	29	+4
Radiore	2000	25	25	25	+1
Raycock	3100	125	120	120	-4
Reeves	1000	85	85	85	-10
Rio Algom	1285	$15⅝	15½	15⅝	+¼
Rma	3910	660	660	660	-25
Ryanr	69400	15½	15½	15½	
St Fabien	500	7	7	7	
Satel	17500	7	6	7	+½
Sherr	24605	$15⅞	15⅝	15⅞	
Sil Mill	18500	7	6	6½	
Silmq	56345	24	18½	23½	+4½
Stanrck	1000	40	40	40	+1
Steep R	5990	241	236	241	+1
Sud Cont	4000	29	29	29	+1
Tara	6350	$14¾	14⅛	14½	-⅛
Teck Cor A	2202	570	540	570	+35
Texmont	3500	39	38	39	
Texore	10000	10½	10½	10½	
Tex-Sol	4000	63	63	63	-1
Tombill	6650	64	61	64	+4
Tontine M	2225	67	64	66	-4
Tormex M	100	158	158	158	+8
Trin Chib	1100	15	15	15	+3
U Mining	1000	23	23	23	-2
U Asbesto	1000	410	410	410	+4
U Siscoe	5250	165	155	155	-10
Upp Can	1900	190	183	183	-6
West Mine	1069	325	310	325	+15
Westfield	3800	110	107	110	+3
Whitehorse	3240	210	204	210	+6
Willco	1000	16	16	16	+1
Willroy	3016	85	83	85	+2
Win-Eld	1000	7	7	7	
Yk Bear	4615	490	475	475	-15
Zenmac	3000	4½	4½	4½	
Zulapa	1500	13½	13½	13½	+1

* * *

Primary Distribution

The shares of the following companies may be considered as being in primary distribution through the facilities of the Exchange pursuant to a Statement of Material Fact.

e — previously issued shares.

Ang UD	32500	101	94	100	+4
N Dimens	600	50	50	50	+5
Norlez e	1500	26	25	26	

Closing Averages

NEW YORK (Dow Jones)

30 industrials ... 910.37 up 1.88
20 transport'n ... 245.63, off 0.10
15 utilities ... 116.34, up 0.22
67 stocks ... 315.17, up 0.40
Volume: 17,140,000.

TORONTO

154 industrials ... 191.93, up 2.06
12 golds ... 159.89, up 3.74
29 base metals ... 83.23, up 0.65
19 western oils ... 230.83, up 3.77
Volume: 4,011,000.

MONTREAL

65 Industrials ... 198.94, up 3.17
13 Utilities ... 162.77, up 2.07
7 Banks ... 242.87, up 2.88
8 Paper ... 85.35, off .53
85 Composite ... 196.85, up 2.93
Volume 1,133,300

The Dollar

MONTREAL		
U.S. dollar	1.00 25/32	+1/4
Pound sterling	2.57 13/16	+13/16
NEW YORK		
Canadian dollar	.99 3/8	-1/8
Pound sterling	2.55 1/16	-3/64

Toronto Oils

Stock	Sales	High	Low	Close	Net Ch'ge
All East G	600	525	525	525	
Aiminex	3050	620	605	620	
A Quasar P	600	500	500	500	
Asamera	950	$17⅜	17⅜	17⅜	
Ashland C	2600	$12⅞	12⅝	12⅝	+
BP OG	19855	620	615	615	+5
Bralor OG	750	250	237	240	
Calvert	2000	14	14	14	+1
C Geother	1100	75	75	75	
CS Pete	14710	660	650	650	+10
CS Pete w	1500	330	325	325	+5
C Bonanza	3400	126	125	125	-3
C Dehi	4157	610	565	610	+50
CE Gas	22950	390	380	390	+15
C Homestd	6400	945	910	925	+15
CLl Pete	8709	72	69	72	+2
C Reserve	1250	580	575	580	
Cdn Sup O	1500	$44¾	44½	44¾	+¾
Chieftan D	1100	855	845	850	+10
Clark Can	4150	410	390	400	-5
Decca R	5100	250	245	245	
Francana	1900	495	475	475	-15
Gr Plains	830	$33	32½	33	+½
Huston	72181	218	195	218	+11
Houston w	2500	83	80	83	+3
Lochil	22000	173	170	170	+1
Merland E	500	70	70	70	-5
Midcon	1400	64	64	64	+2
Mineral R	600	34	34	34	-2
Nal Pete	6100	260	255	255	-2
N Dav	30000	6	6	6	
NC Oils	1600	600	595	595	+25
Northld	5100	82	80	82	
Numac	54950	$15⅝	15	15½	+⅞
Oakwood P	4000	97	95	95	-5
Page Pet	3377	198	180	198	+28
P Ocean	11089	$12¾	12½	12⅝	
PanCdn P	3200	$16⅝	16	16⅝	+½
Peru Oil	10900	41	35	37	-6
Petrol	9100	150	145	150	+2
Pinnacle P	6100	50	50	50	+2
Place G	4300	114	110	112	-1
Ponder	2000	75	75	75	
Prairie Oil	150	$12¼	12¼	12¼	+⅜
Peyto Oils	200	209	209	209	+8
Ranger	2978	$14¾	14¼	14⅝	+
Scurry Rn	8900	$16⅝	16¼	16⅝	+⅝
Siebens	3300	915	905	905	+5
Sogepat	7650	145	135	145	+10
Spoon	865200	665	665	666	+2
Sundale O	4300	295	290	295	+5
Total P	12700	735	700	735	+50
Total P A p	1100	$15½	15¼	15½	+½
Tr Can Res	4500	85	82	85	+7
U Canso	7742	470	460	470	+10
UCnso w	13700	75	70	72	+2
Ulster P	31981	175	169	175	+10
Voyager P	1900	520	510	515	-5
W Dec	15120	750	730	750	+25
World Wde	1000	240	239	239	+4

Box Scores

TORONTO	Fri.	Thurs.
Issues traded	839	801
Advances	454	443
Declines	167	146
Unchanged	218	212
New 1971-72 highs	97	80
New 1971-72 lows	5	6
NEW YORK	**Fri.**	**Thurs.**
Issues traded	1773	1766
Advances	800	964
Declines	667	555
Unchanged	306	247
New 1971-72 highs	64	60
New 1971-72 lows	6	5

Toronto Trading Highest Since '70

TORONTO (CP) — Trading was the highest in two years as prices in all major sectors of the Toronto stock market closed sharply higher for the sixth consecutive session Friday.

Volume was 4.11 million shares, the largest since Jan. 16, 1970 and up from 3.51 million shares Thursday.

Great West Life climbed 1½ to $48, Four Seasons Hotel 1⅝ to $17, Numac 1⅛ to $15⅝, Dome Mines 1¼ to $61¼ and Bow Valley 1 to $31⅛.

Canadian Tire A gained 1 to $41, Molson A 1 to $20⅝, Home Oil A 1⅛ to $34⅝, Placer ⅝ to $27½, Imperial Oil ⅞ to $34⅛, Inco ⅝ to $34 and Scurry-Rainbow ⅝ to $16⅝.

Hollinger fell ½ to $39, Roman 25 cents to $6.60, Union Gas ⅛ to $14⅝, Consumers' Gas ⅜ to $20 and Beaver Lumber ⅛ to $20.

Back, Forth

NEW YORK (AP) — Stock market prices moved back and forth on the upside in active trading.

The NYSE index of some 1,300 common stocks was unchanged at 57.21.

Imperial High

MONTREAL (CP) — Prices continued to soar in most sectors in light-to-moderate trading.

On the Montreal Stock Exchange, Imperial Oil rose 1 to $34¼, an all-time high, on 35,571 shares. The company has reported a hydro-carbon bearing zone in its Mallik-38 wildcat well in the Mackenzie Delta of the Canadian Arctic.

Prices Up

VANCOUVER — Prices were up in moderate trading. Imperial Marine led industrials, up 20 cents at $1.50. Leading oil was Vargas, gaining 6 cents to .57. Cambridge added 3 cents to .45 to lead mines.

Active Stocks

Volume		Close	Change
TORONTO			
75450	MacLean-Hun A	10	+⅛
75312	Imperial Oil	34⅛	+⅞
63562	Molson Inds A	20⅝	+1
48159	Bow Valley	31⅛	+1⅛
43856	Intl Nickel	34	+⅜
41091	Union Gas	14⅝	-⅛
38695	Canadian Pac	15	+⅜
36150	Sklar Mfg	280	+30
33400	Consumers Gas	20	-⅜
31575	White Pass-Yuk	10¼	+¼
	Mines and Oils		
77381	Houston Oils	215	+8
69400	Ryanor Mining	15½	
68400	Numac Oil	15⅜	+1⅛
56345	Silvermaque	23½	+4½
32500	Ang Unld Dev	100	+4
NEW YORK			
206600	Am Motors	8	+½
186300	Beth Steel	29	unch
141300	Int Nickel	33⅝	+½
117900	Unit Util	20	unch
117900	Unit Util	20	unch
111700	Fst Chart	29	+⅛
110900	Fed Nat Mtg wi	26⅞	-⅜
107800	United Aircraft	34	+¼
107400	Lou Ld Expl	54¾	+2⅜
105900	Am Tel Tel wi	9	unch
105600	Am Tel Tel	46⅜	-⅛
105400	Union Carb	43⅜	-⅛
96800	Fst N City Cp	45⅝	-⅜
95600	Royal Dutch	36½	-⅜
93600	Polaroid	93⅝	+1
93000	Cna Final	26⅛	+⅜
MONTREAL			
39184	Husky Oil	17⅛	+⅛
35571	Imperial Oil	34¼	+1
20145	Canadian Pac	15	+¼
19160	Scott LaSalle	9	+⅛
18580	Belgium	16½	+⅜
16963	Intl Nickel	34	+⅜
15500	Crush Intl	19	+⅛
13267	Gulf Oil Cda	28¼	+1⅛
12490	Molson A	20½	+¾
12490	Steel Cda	27⅛	+⅛
	Mines		
56850	Norseman	60	
28000	Monteagle	44	+4
28000	Subeo	13	+3
24250	Williams Creek	52	+3
23500	Transterre	21½	+1

New York

	Close
Alleghany	13¼
Allied Chem	29⅝
Allis Chalm	13⅛
Alcoa	45½
Amer Air	42½
Amer Can	36⅝
AMF Inc	49¼
Amer Motors	8⅛
Amer S R	21⅝
Amer T T	46¼
Ampex	14⅝
Anaconda	17⅛
Atlantic Rich	17⅛
Atlantic Rich	70⅛
Avco	17⅛
Avon Prod	100⅛
Bell Howell	59
Beth Steel	28⅝
Boeing	21½
Boise Casc	17⅞
Bris Myers	59
Burl-N'thn	48¼
Burroughs	151⅝
Chase Manh	57¼
Celanese	71½
Ches-Ohio	49
Chrysler	30¼
Coca-Cola	116
Colum B'cast	48¾
Comsat	61⅜
Cons Oil-Gas	6¼
Contin Oil	28⅜
Control Data	48⅞
Crown Cork	19½
Crown Zeller	33½
Delta Air	49⅝
Dow Chem	81⅝
Du Pont	147
East Kodak	97
El Paso	17¼
Fairchild	31⅜
Fd Nat Mort	105⅛
Firestone	26⅛
Ford	73⅛
Gen Dynam	26⅝
Gen Elec	64⅝
Gen Foods	35¼
Gen Instru	23⅛
Gen Motors	82⅞
General Tele	31⅞
General Tire	26⅛
Georgia Pac	45⅜
Gillette	41⅜
Greyhound	20⅜
Gulf Oil	28⅜
Homestake M	17⅞
Honeywell	130⅛
Inland Steel	31⅝
I Bus Mach	340
Int Harv	29⅜
Inter Paper	34⅜
Int Tele	56⅛
Itek	40½
Johns Man	39⅞
Kaiser Alum	20⅝
Kennecott	26⅝
Kresges	96⅝
Kiddo Inc	33¼
Ling Tem V	11¼
Lockheed	11⅛
Litton	23⅝
McDon-Doug	36⅞
Magnavox	47⅛
Memorex	30⅞
Merck	129¾
Min MM	153⅝
Monsanto	49⅛
Mont Ward	39⅜
Motorola	80⅝
Nat Airlines	34⅝
N Cash Reg	29
Natomas	67⅝
Newmont	37⅝
Occid Pete	13⅝
Owens Ill	44½
Pac Gas El	32¾
Pan Am	15⅝
Penn Central	4⅞
Pepsi Cola	70¼
Phillip Mor	72½
Phillips Pete	30⅝
Polaroid	94⅝
Proc Gamble	76¾
Radio Corp	38
Revlon	71⅞
Repub Steel	21⅝
Reynolds	63⅝
Reynolds pfd	73½
Scott Paper	16⅞
SCM Corp	16⅞
Sears Roe	103⅝
Shell Oil	48
Singer	79
Sperry	31⅜
Standard Cal	59⅛
Standard NJ	76⅛
Sun Oil	11⅝
Swift	37½
Talley, Ind	12
Telex	12
Texaco	35⅜
Texas Gulf	15⅛
Texas Instru	119⅛
Tr World	42¾
Union Carb	43¼
Union Oil	34⅝
Union Pac	60⅝
Un Airlines	42½
Un Utilities	20
Un Brands	11¼
US Rubber	18⅝
US Ply-Cham	29¾
US Steel	31⅛
Westinghouse	48
Wey'hauser	45⅞
Woolworth	44⅛
Xerox	125⅛
Xtra Inc	26⅝
Zenith	43¼

London Stocks

LONDON (CP)—Closing stock quotations in new pence unless pounds are indicated: Associated Brit Foods 74; Blyvoors 134; Bowater Paper 189; Brit Am Tob 339½; Brit Assets Trust 91½; Brit Leyland Motors 53⅛; Brit Oxygen 72; Brit Petroleum 542½; Brit Petroleum New 283½; Canadian Pac 725; Charter Cons 252½; Courtaulds 147¼; Distillers 155¼; Dunlop Holdings 166; E and M Ind 216; Free St. Geduld 537; Gen Elec 179¼; Gr Univ Strs 310; Hudson's Bay 955; ICI 295; Imp Tob 96; Kloof 246; Marks and Spencer 279; Metal Box 390½; Rio Tinto-Zinc 231; Sec Scott Invest 122; Shell T and T 343; Tube Investments 449; Unilever 343½; Vickers 93¾; West Driefontein 877½; Woolworth 93.

Bonds (pounds): Brit Transports 78-88, 63⅛; Brit 2½s Consols, 29½; Funding Fours, 98½; War Loan 3½s, 41½.

The Financial Times industrial index 477.5, down 6.4.

Golds

LONDON (AP)—Friday's closing gold prices in U.S. dollars an ounce: London $45.85; Paris $45.57; Frankfurt $44.95; Zurich $45.85; Hong Kong $46.67; Beirut $1,463 (a kilo).

Egg Market

	Prod.	Whise
Grade A large	46c	58c
Grade A medium	44c	56c
Grade A small	33c	45c
Grade B	28c	40c

AVAILABLE:
Consumer-Oriented
MARKETING MANAGER
Experienced in all phases of Marketing from Product Selection to Pricing, Distribution, Advertising and Sales. Willing to Sacrifice Large Percentage of Current Salary for Privilege of Raising Children in Victoria Area.
Please Write:
Victoria Press, Box 199
to Arrange Interview

CONDOMINIUM
The Best Location in the World.
Adjacent Beacon Hill and Sea.
660 Battery St.
Luxurious Homes From
$17,200
Open 1 to 4 Daily

Vancouver Trading

Stock	Sales	High	Low	Close	Net Ch'ge
Industrials					
A I Steel B	100	$7	7	7	
Alcan Alu	4400	$19⅞	19¾	19⅞	+¼
Ath Col	500	155	150	155	
Balco	350	$9½	9¼	9½	+⅛
Block Bros	3400	360	350	360	+10
Burr Mige	1000	250	250	250	
C Cem Pr	200	$19½	19½	19½	
Cdn Brew	600	$7¾	7⅝	7¾	
Cdn Pacific	270	$14⅞	14⅞	14⅞	+¼
Canterra	1100	120	110	120	
Capt Int	7600	$6	5⅞	6	
Cominco	400	$23¾	23⅝	23¾	
Cornat Ind	1200	165	165	165	
Delta Pr A	80	145	145	145	
Delta Hotel	540	230	230	230	
Doman Pr	50	$41½	41½	41½	+1½
Doman	1915	$10⅝	10¼	10¼	-⅛
EDP Indus	1000	30	30	30	-1
Field	300	$13⅝	13½	13½	-¼
Finning Tr	850	$13⅝	13½	13⅝	+¼
First City	200	$8½	8½	8½	+¼
F Season	10040	260	250	250	-5
Gt Nat Lnd	1400	105	105	105	
Gt Pac Ind	200	160	160	160	
Grouse Mtn	3100	245	245	245	
Gulf Oil	200	$27¾	27¾	27¾	
Ham Harv	2225	$8	8	8	
Hobdough	100	400	400	400	
Huron Erie	2000	$28	28	28	
Hys Canad	700	350	340	350	+20
Imp Marin	48500	150	138	150	+20
Imp Oil	1550	$34¼	33½	34⅛	+½
Intl Hydro	300	150	150	150	+5
Inter Lnd	536	$5¼	5	5	-⅛
Intl Util A	1000	$51⅛	51⅛	51⅛	
Intl Visual	7300	135	130	135	+5
Ionarc	3750	150	145	150	+5
Kaiser Res	600	450	450	450	-5
Kelly Doug	10	$5½	5½	5½	
Keystone	1000	315	315	315	
Macmillan	200	$26⅜	26⅜	26⅜	+¼
Massey Ferg	600	$12¼	12¼	12¼	
Melton Real	500	150	150	150	
Mercuria	4500	82	80	82	+2
Mohawk In	100	100	100	100	
Molson A	200	$20⅞	20⅞	20⅞	
Neonex	5600	445	435	445	+15
Nth Cen Gs	200	$15	15	15	
Nwl Finan	640	240	230	230	+5
Ocean Cm	11094	$32	31½	32	+¾
Ok Hldgs	200	$5⅛	5⅛	5⅛	
Pace	500	80	80	80	
Pac Nth Gs	320	355	355	355	
P N Gas pr	350	$20⅞	20⅝	20⅝	-⅛
PWA	2395	$14⅝	14½	14⅝	-⅛
PWA Pr A	635	$33½	33⅜	33⅜	-⅜
Portcomm	1000	75	75	75	+7
PM Cable	100	$13¼	13¼	13¼	
Roth A Pr	100	$85	85	85	
Sandwell	100	$6	6	6	
Geo Sparlin	400	275	275	275	
Steintron	600	325	325	325	
Tokar	3925	180	160	180	+15
T Cda Glass	100	$5⅛	5⅛	5⅛	+⅛
Tr Mtn	300	$21¼	21¼	21¼	
U Equities	400	200	200	200	
H Walker	150	$44	43⅞	44	
Wall Redek	400	275	250	275	
Wardair	900	145	140	140	-10
Weldwood	300	$14	14	14	
Westcoast	200	$10⅞	10⅝	10⅞	+¼
W Cst Tran	400	$26	25⅞	26	
W Realty	400	$7	7	7	
Wosks	100	$7⅞	7⅞	7⅞	
WCoast rts	2325	18	17	18	+2
Warrants					
Doman	200	$25	24	24	
Imp Mar A	20300	41	35	40	+5
Intl Vis A	1000	35	35	35	
WCoast	2500	875	840	870	+45
MINES					
Adanac	3000	53	45	53	+12
Adera	20000	42	41	41	
Afton	119900	171	157	165	+2
Ajax Ltd	2000	10	10	10	
Alwin	1000	71	70	71	+1
Anuk	18500	27	26	26½	-½
Ardo	4750	15½	15	15½	
Arlington	1200	20	20	20	
Arctic	6400	11	9	11	+1½
Atlas	400	35	35	35	
Bthrst Nrse	405	138	132	132	-6
Bear Intl	2000	33	33	33	+3
Beaumont	800	10	10	10	
Bell Moly	2000	15	15	15	
Benson	13000	20	17	17	+1
Blue Gulch	4500	51	50	51	+1
Blue Star	1000	6½	6½	6½	
Bramedo	400	110	105	110	+5
Brenmac	10000	43	42½	43	+1
Brycon Ind	22500	24	20	23	-1
Buchanan	2500	17	17	17	
Bull Mtn	122583	88	75	88	+9
Buyal Exec	19000	40	38	38	
Calico	10500	20	17	20	+2
Calta	43800	117	106	113	+3
Cambridge	1500	47	40	45	+3
Car Gold	8300	115	110	115	+5
Casc Moly	500	25	25	25	
Casino	2500	68	64	64	-1
Chataway	4700	20	19	20	
Churchill	1000	86	86	86	+1
Coast Sil	8000	14	13	14	+1
Coleman A	25	665	665	665	
Coleman B	1525	710	700	710	+10
Columb Rv	200	22	22	22	
Cop Giant	2000	13	13	13	
Cop Line	1000	17	17	17	
Cop Ridge	6500	23	20½	21	
Cor All Ind	7400	70	65	68	+3
Coronet	1000	32		32	
Coseka Res	13800	139	130	135	-2
Croyden	1000	13½	13½	13½	-½
Dankoe Mns	1080	55	55	55	
Davis Keay	2370	130	125	126	+1
Dundee	17500	25	23	25	+2
Dusty Mac	15500	13	11	11	
Dynasty	100	$6⅝	6⅝	6⅝	
Early Bird	4500	13	13	13	
Falaise	27500	16	14½	16	+2
Flagstone	2200	17	17	17	
Fort Cha	27300	24	20	20	-3
Fourbar	4000	11½	11½	11½	+½
Giant Ex	5000	49	46	49	+1
Gnt Masc	100	545	545	545	-5
Gibraltr	5400	595	575	595	+15
Granite M	43500	21	19	20	
Gr N Pete	12700	72	68	71	+2
Grn Eagle	2000	34	34	34	+4
Gunn Min	101600	34	30½	33	+1½
Int Marinr	13183	77	69	74	+6
Jason Ex	500	15	15	15	
Jaye Ex	300	5	5	5	
Jericho	5500	12	10	12	+1
Joy Mining	5500	104	100	100	-1
Kalco	6000	75	75	75	
Kamad	6650	32	30	32	+3
Kamloops	1000	7	7	7	
Kopan	1172	14	7	14	
Lk Byrhse	1000	13	13	13	-1
Largo	200	27	27	27	
Laronge M	82600	107	92	98	+3
Lexington	5000	25	24	25	+1
Lon Pride	500	9	9	9	
Lornex	2700	815	800	815	+20
Marshall	4000	7¾	7½	7½	
Mid West	1500	5	5	5	+1
Minex	2000	14	14	14	
Nadina	1000	115	110	115	+10
Nat Nickl	2500	22½	22	22½	+2½
New Cronin	1000	9	9	9	
New Taku	4000	27	27	27	+1½
N Terr	8000	13	11½	13	+1½
Newvan Res	200	32	32	32	
Nickl Hill	50	18	17	18	+1
Norcan	1000	9	9	9	+1
Norgold	1000	2½	2½	2½	-½
Nor Pac	33500	49½	44	49	+3
N Homestak	500	19	19	19	
Nw Venture	4500	77	73	77	+8
Omega	3000	14	13	14	
Oro	14600	27	26	27	+1
Pac Asb	200	134	134	134	
Paramnt	5500	30	25	30	+5
Pathfndr	1000	88	88	88	+1
Pat Silvr	1000	6½	6½	6½	
Peel	12000	21	18	19	+1
Pinex Mns	3500	50	47	47	+1
Pinnacle	5500	11	11	11	
Plateau	13500	35	30	35	
Polaris	5000	5	5	5	
Pyramid	11000	35	33	35	+1½
Quatsino	1000	11	11	11	
Ramid Intl	2000	23	23	23	
Riviera Ind	3000	28	26	28	+2
Rodstrom	2000	10	10	10	
Ring Hill	15000	50	48	48	-2
Rose Pass	7200	30	28	30	
Sabina Ind	32000	260	240	260	+20
Silurian	8500	10	10	10	+1
Sivr Butte	500	7	7	7	
S Chief	200	30	30	30	
S Standrd	7800	140	133	133	-3
Siv Star	8500	10	9	10	
Slocan	10500	82	80	80	-2
Spartan	3500	18	16	18	
Stall Lake	3600	88	88	88	
Stannex	2500	20	20	20	
Taseko	2500	23½	23½	23½	
Texaci Res	7500	34	32	32	+2
Torwest	15550	35	32	35	+3
Trojan	10500	35	32	35	+2½
Turismo Ind	500	36	35	36	
Unt Copper	5500	8	7	7	
Valley Cop	3360	825	815	815	-10
Vananda	1500	5	5	5	-1
Ventures	1700	7	6½	7	
West C Res	1500	8	8	8	+2
West Mns	1200	320	320	320	+25
Westland	1500	8	8	8	-½
Windermer	7000	32	32	32	
Zenith w c95b	4500	40	39	40	+5
Oils					
Albany Oil	21500	56	51	55	+1
Allied Rox	5000	66	60	65	-1
Ballindry	34600	160	119	155	+35
Bison	600	59	9	9	
Cdn Hdrogs	1100	64	63	64	
Canarctc	8000	30	28	29	-1
Compnix	4300	178	171	175	+4
Commercl	2500	8½	8½	8½	
Delta Pet	3000	71	70	71	+1
Earlcrst	1500	14	14	14	+3
Embassy	6500	51	47	50	+2
Five Star	1000	15	15	15	
Freehold	2840	165	160	160	-1
Futurity	1500	27½	27½	27½	
Pancdn Pet	1800	16½	16¼	16½	
P R Pete	22500	17	16	16	-½
Plains Pte	25450	30	28	29	+2
Ponderay	500	111	111	111	-4
S Christi	4000	45	45	45	
S PacPte	5000	8	8	8	
Stampede	8600	88	86	87	
TC Res	1500	85	82	85	+2
Vargas	44500	59	53	57	+6
Westn Ex	14000	11	10½	10½	
Wstn Warnr	1000	45	45	45	
Whistler	2000	35	33	33	-1
Banks					
Bank BC	90	$23	22½	22½	
Bk Montreal	7274	$19⅝	19½	19¾	+⅜

Total sales: 2,632,968.

Investment Yields

	Dividend	Price	Yield
BANKS			
Imperial-Commerce	.72	25.25	2.85
Montreal	.82	19.50	4.20
Nova Scotia	.82	31.75	2.77
Royal	.88	29.62	2.97
Toronto-Dominion	.72	31.75	2.38
Bank of B.C.	.40	22.25	1.88
PREFERRED AND "A" STOCKS			
Alta Gas Tr Pr C	4.75	75.00	6.33
B.C. Sugar Pr A	1.00	16.25	6.15
CP Invest Pr A	.95	24.75	3.84
Inland Nat Gas A	1.00	15.25	6.55
Loblaw Cos. Pr C	2.40	31.12	7.71
Sun Publishing A	1.00	35.00	2.81
Trdrs Gp 5 Pr D	2.00	25.00	8.00
COMMON STOCKS			
Alta Gas Trunk A	1.50	52.00	2.88
Alcan	1.00	19.50	5.12
Algoma	.50	13.75	3.64
Bell Telephone	2.65	46.62	5.68
Block Bros.	.07	3.15	2.22
B.C. Packers B	1.00	19.00	5.26
B.C. Telephone	3.20	65.00	4.92
Calgary Power	1.00	27.50	3.63
Canada Cement	1.60	45.75	3.49
Canada Packers	.64	19.25	3.32
Canadian Breweries	.40	7.50	3.33
CIL	.60	14.25	4.21
CP	.65	14.37	4.51
Consumers Gas	.88	19.62	4.49
Distillers Seag.	.60	31.50	1.90
Dominion Bridge	1.00	22.75	4.39
Dominion Stores	.72	15.50	4.65
Domtar	.60	13.00	4.62
Ford of Canada	3.00	86.00	3.48
Growers Wine A	.10	3.90	2.56
Gulf of Canada	.60	26.37	2.28
Home A	.50	32.75	1.53
Imperial Oil	.60	32.87	1.83
IAC	.80	19.87	4.03
Interprovincial Pipe	.88	30.75	2.86
Kelly-Douglas	.25	5.50	4.54
Labatt	.72	23.25	3.10
Loblaw Co. B	.38	5.75	6.60
Neonex	.05	4.70	1.10
Ocean Cement	1.00	30.37	3.29
Okan Helicopter	12½	6.12	[illegible]
Pac Enterprises	.07	1.55	4.52
Saratoga Processing	.35	4.50	7.77
Simpson	.40	22.50	1.78
Steel of Canada	1.20	26.87	4.46
Sun Publishing B	.90	34.25	2.63
Texaco Canada	.96	34.87	2.75
Trader Group A	.60	16.00	3.75
Trans Canada	1.00	36.50	2.73
Trans Mountain	1.10	20.62	5.33
Union Gas	.58	14.87	3.90
Walkers	1.45	42.12	3.44
Weston	.84	18.37	4.57
Woodwards Store A	.55	25.00	2.20
Sandwell	.60	5.75	10.43
MINES			
Asbestos Corp	1.00	27.50	3.63
Bethlehem	.60	18.50	3.24
Cassiar Asbestos	.75	20.75	3.61
Cominco	.70	23.75	2.95
Craigmont	1.00	7.80	1.28
Denison	1.40	27.25	5.13
Dome	.80	59.00	1.35
Falconbridge	2.00	84.50	2.36
Hollinger	1.60	38.25	4.18
Inter Nickel	1.00	32.62	3.06
Kerr-Addison	.40	7.25	5.51
McIntyre Porc	1.60	74.25	2.15
Noranda	1.20	33.50	3.58
Pine Point	4.50	25.37	17.73
Placer Develop	1.20	26.62	4.50
Sherrit Gordon	.60	15.50	3.87
Teck Corp B	.30	4.30	6.97

Mutuals—Bonds

MUTUALS	Bid	Ask
Acro Fd	124	136
All Cdn Com	845	924
All Cdn Div	943	1031
All Cdn Ven	373	407
Amer Gr	645	708
Andreas Eq	461	504
Assoc Inv	555	561
Canada Gr	573	630
Canagex	996	1077
Cdn Gas En	1433	1575
Cdn Inv Fd	491	538
Cdn Sec Gr	490	538
CSA Gold	489	534
Cdn Trust'd	500	549
CSM Japan	829	909
Capital Gr	948	1030
Coll Mut	631	693
Com Intl	1383	1520
Com Intl Lv	358	393
Com Vent	653	718
Corp Inv	584	638
Corp Inv SF	505	551
Dom Div	349	379
Dreyfus	1275	1397
Eaton Viking	528	574
Enterprs Inv	626	684
Exec Fd Cda	626	686
Exec Inv Intl	309	
Gis Comp	1020	1121
Gis Income	367	404
Gr Pac	470	513
Growth Eq	679	736
Guard Gr	894	
Harvard	679	744
Indust Gr	594	653
Int Eng	241	265
Int Gr	586	644
Int Inc	428	470
Inv Gr	1162	1270
Inv Intl	770	842
Inv Jap	542	593
Inv Mut	560	612
Mut Accum	555	610
Mut Bond	1044	1148
Mut Growth	527	580
Mut Income	500	550
Natrusco	1413	1473
Natural Res	709	775
NW Equity	686	754
NW Financ	461	507
NW Growth	584	642
Pac Comp	730	730
Pac Div	587	587
Pacific US	496	496
Parsion Mut	788	864
PH and N	1491	1521
Planned Res	430	473
Princ Gr	440	483
Prov Mut	702	768
Prov Stock	587	643
Regent Gr	931	1023
Regent Vent	428	470
Royfund	593	617
Temp Gr	573	626
Un Accum	512	563
Un Horizon	311	342
Un Amer	237	260
Un Venture	413	454
Univ Sav Eq	763	838
Univest	549	597
Vanguard	1039	1139
INDUSTRIALS		
AGF Special	310	315
CPI Common	11½	12½
Guard Gr pfd	8½	8¾
Joll Jum cm	100	125

BONDS	Bid	Ask
Government of Canada		
Do 4½ 72	100.10	100.20
Do 6½ 73	103.00	
Do 8 74	109½	110¼
Do 7¼ 75	106	106½
Do 7 77	106	106½
Do 8 78	109½	
Do 5½ 80	98½	98¾
Do 4½ 83	85⅝	85⅞
Do 5¾ 92	89	
CNR 4 81	83½	85½
CORPORATIONS		
Algom 8¾ 91	103	
Bell 8 77	104	
Do 8 92	99½	100½
Do 9⅜ 93	109	111
BCF 9¾ 92	105	107
BCS 9½ 87	106	108
BC Tel 5 82	81½	83½
Do 6¼ 89	89	91
Do 9⅛ 90	106	
Do 9⅝ 92	108	
Comin 8½ 91	101	102
CPR 8⅞ 92	104	
CPSL 9⅜ 90	105	106
Distlrs 7⅜ 91	96½	97
Hud B 8¾ 91	101	103
Impl O 8⅝ 89	105	106
Inco 9¼ 90	106	108
Mlsns 8¼ 91	100½	101½
Noran 9¼ 90	105	
NC Gs 9⅝ 91	106	108
Pe Cen 8½ 94	101	103
Ryl Bk 7 91	100¼	100¾
Steel 9¼ 90	107½	
Trdrs 9 91	99½	100½
TCP 9¾ 90	107	109
Wstcst 8 91	96½	96¾
CONVERTIBLES		
Ackl'ds 7½ 88	84	86
Al Gas 7½ 90	131½	133½
Block B 6½ 88	83	86
Con Gs 5½ 89	99	100
Dynasty 7 82	72	
PWA 7 87	104	106
Scurry 7¼ 88	90	92
TCP 5 89	96	
Wstcst 5⅞ 88	93	95
Do 7½ 91	119½	120½
Wdwds 6¼ 89	125	128

FREE FREE
CLEAN CLAY FILL
10,000 YARDS AVAILABLE
Hauling charges only
O.K. TRUCKING CO. LTD.
386-3414

MILL SUPERINTENDENT

Required for new sawmill and planing mill presently under construction at Ladysmith, B.C. Must have proven production record and knowledge of sawing and shipping for green cargo export to U.S. and U.K. Experience in personnel relations and safety is required.

Salary will be commensurate with experience.

All replies will be treated with the strictest confidence.

Reply to Pacific Logging Company, P.O. Box 10, Victoria, B.C. Attention: Mr. R. W. Hilton.

OPEN HOUSE — OAK BAY
2045 CEDAR HILL X RD.
SAT. 2:00 TO 4:00
$46,000

Offers invited — immediate occupancy. Don't fail to view this lovely colonial six room home (Plus fully developed basement) located within walking distance of the university.

For appointment to view at other than above time call
MR. YELLS
388-4271 or Res. 383-5039

J. H. Whittome
& CO. LTD.
706 Fort St., Victoria, B.C.

FAST RELIEF FROM TAXATION
OUR RETIREMENT SAVINGS PLAN!
CITY TRUST
1306 Douglas Street
Phone: 388-4141
CITY SAVINGS & TRUST COMPANY
EDMONTON, VICTORIA, VANCOUVER, CALGARY, REGINA, WINNIPEG, TORONTO

York

Kaiser Alum	20⅜
Kennecott	26⅝
Kresges	96⅝
Kiddo Inc	33¼
Ling Tem V	11¼
Lockheed	11⅛
Litton	23⅝
McDon-Doug	36⅞
Magnavox	47⅛
Memorex	30⅝
Merck	129¾
Min MM	133⅜
Monsanto	49¼
Mont Ward	29¾
Motorola	80⅜
Nat Airlines	34⅜
N Cash Reg	29
Natomas	67⅝
Newmont	27⅝
Occid Pete	13⅝
Owens Ill	44½
Pac Gas El	32¾
Pan Am	15⅝
Penn. Central	4⅞
Pepsi Cola	70¼
Philip Mor	73½
Phillips Pete	30⅜
Polaroid	94⅝
Proc Gamble	76¾
Radio Corp	38
Revlon	71⅜
Repub Steel	21⅝
Reynolds	63⅝
Reynolds pfd	73½
Scott Paper	16¾
SCM Corp	18⅝
Sears Roe	103⅝
Shell Oil	48
Singer	79
Sperry	31¾
Standard Cal	59¼
Standard NJ	76⅛
Sun Oil	11⅝
Swift	37½
Talley, Ind	12
Telex	12
Texaco	35⅞
Texas Gulf	15⅛
Texas Instru	119½
Tr World	42¾
Union Carb	43⅛
Union Oil	34⅞
Union Pac	60½
Un Airlines	42½
Un Utilities	20
Un Brands	11¼
US Rubber	18⅝
US Ply-Cham	29¾
US Steel	31⅛
Westinghouse	48
Wey'haeuser	45⅞
Woolworth	46⅜
Xerox	125⅞
Xtra Inc	26⅜
Zenith	43¼

...lds

—Friday's closing ... U.S. dollars an ...5.85; Paris $45.57; ... Zurich $45.85; ... Beirut $1,463 (a

...Market

	Prod.	Whlse
	46c	58c
	44c	56c
	33c	45c
	28c	40c

...ABLE: ...r-Oriented ...ETING ...AGER ... all phases of Product Selec- Distribution, Ad- ...ales. Willing to ... Percentage of ... for Privilege of ...en in Victoria ... Write: ...ess, Box 199 ... Interview

FREE ...FILL ...LE ...TD.

...DENT ...aning mill ...Ladysmith, ...record and ... for green ...perience in ...quired. ...experience, ...e strictest ... P.O. Box ...W. Hilton.

BAY ...ncy. Don't ...oom home ...ted within ...ve time call ..., 383-5039 ...me ... B.C.

...ON ... Street ...4141 ...PANY

Toyota Now Third

NAGOYA, Japan (UPI) — Toyota Motor Co., Japan's largest automobile maker, announced Friday it has become the world's third largest car maker next to U.S. companies of General Motors and Ford.

The announcement said Toyota produced 1,955,033 motor vehicles in 1971, an increase of 21.5 per cent over 1970. Of this number passenger cars totaled 1,400,186, trucks 544,616 and buses 10,231. Volkswagen of West Germany previously was third.

The announcement said exports totaled 786,287, up 63.2 per cent over 1970.

Exports to the United States totaled 395,788, an increase of 88.9 per cent over the previous year despite U.S. economic policies instituted last summer to slow down imports.

REAL ESTATE AS A CAREER

You are an experienced Realtor NOW or a self-starter with a sales oriented background. You'd like to work with a progressive proven Real Estate Team. We will train you—next course starts January 17th. Come and discuss your future in Real Estate with J. A. BETTS, F.R.I.

JOHNSTON & CO. LTD.
Since 1903
1306 Broad Street
385-2471

. . . The . . .
GLENSHIEL HOTEL
for Lunch
SMORGASBORD
11:30 to 2:30
$1.25
in the
THISTLE ROOM
OPEN 8 A.M. TO 9 P.M.
606 DOUGLAS STREET

THINKING OF A CHANGE?
CHECK THE ADVANTAGES OFFERED BY
CANADA PERMANENT TRUST
ASK A SALESMAN THAT WORKS FOR US
DRAWS AVAILABLE
1st AND 2nd MORTGAGE MONEY
GUARANTEE AND TRADE PLAN
ACROSS CANADA REFERRALS
RELOCATION AGENTS FOR 25 MAJOR COMPANIES
MANY INCENTIVES FOR PRODUCERS
FULL MANAGEMENT ASSISTANCE
GROUP LIFE INSURANCE
Commissions up to 70%
R. S. DYER, VICTORIA, 386-1361
F. K. WHITTAKER, DUNCAN, 748-8105
G. JENNINGS, NANAIMO, 753-3445
NORMAN L. ROSS, VICTORIA, 386-1364
CANADA PERMANENT TRUST
Real Estate Division

Dallas Place by the sea
670 DALLAS ROAD
VICTORIA'S MOST EXCLUSIVE CONDOMINIUM OFFERS YOU —
- Breath-taking Views
- Fireplaces
- 1380 to 1515 sq. ft.
- 2 and 3 Bedrooms
- From $43,953 to $48,632

OPEN MONDAY THRU FRIDAY
FROM 1:30 - 3:30 P.M.
TRADES ACCEPTED
For Viewing Anytime Please Call 384-8126
JIM WEST JOHN COLWELL LARRY BROOKS
Pemberton, Holmes Ltd.
1002 GOVERNMENT STREET

TRADE YOUR HOME
FOR FULL MARKET VALUE ON A PRESTIGE CONDOMINIUM SEA-FRONT RESIDENCE.

Don Whyte
One, two and three bedroom Suites. Prices from $21,999
360 DALLAS
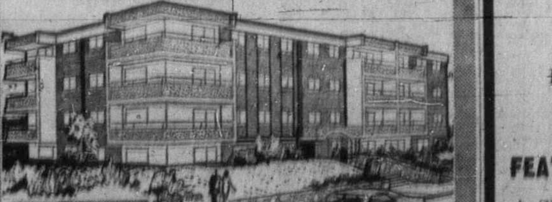

Alec Gower
OPEN TO VIEW
2-4
Wed. to Sat.
Information Anytime at 592-2407
WHYTE & GOWER
OAK BAY PROPERTIES Ltd.
2227 OAK BAY AVE. "In the Village"

Grain

WINNIPEG

	Open	High	Low	Close
Flax—				
May	248	250½	248	249
July	250	251	249⅜	249⅜
Oct.	254	255⅛	254	254⅛
Rye—				
May	95	95⅛	95	95¼
July	96⅛	97	96⅛	95¼
Oats—				
May	67¼	67⅛	67¼	67⅛
July	68¼	68⅛	68¼	68⅛
Barley—				
May	108¼	108⅛	108¼	108¼
July	107⅛			107⅛
Oct.	108			108
Rapeseed (Vancouver)—				
Jan.	245½	247⅛	244¼	245⅛
March	249	251½	248¼	249
June	252½	254½	251¼	252¼
Rapeseed (Thunder Bay)—				
May	239½	241	239¼	239¼
July	241⅛	241⅛	240½	240½

CHICAGO

	Open	High	Low	Close
Wheat				
March	161⅞	162½	160⅞	161⅛
May	156⅝	156¾	155⅛	155⅛
July	147⅝	147⅜	145⅝	146⅝
Corn—				
March	122¾	122⅞	121½	122⅝
May	125⅞	126	125¾	125¾
July	128¼	128¼	127⅞	128
Oats—				
March	unq.	75¼	74¼	74⅞
May	72¼	73	72¼	72⅞
July	unq.	71	70½	70⅝
Soybeans—				
Jan.	309½	310⅞	308½	309⅛
March	315	316⅛	313½	314⅝
May	319½	320¾	318¼	318⅝

How They Finished

GROUP AVERAGES AT TORONTO

Banks	289.44	+3.57
Beverages	353.54	+5.00
Chemicals	104.60	+ .76
Communications	344.35	+2.36
Construction mat	114.97	+ .73
Food processing	288.39	+2.07
Gen manufacturing	155.58	+2.09
Industrial mines	129.63	+2.00
Merchandising	387.50	+3.41
Oil refining	235.70	+6.02
Paper—forest prod	84.61	— .91
Pipelines	256.69	+2.46
Real estate	139.89	+ .22
Steels	179.94	+ .34
Trust and loan	254.13	+3.63
Utilities	161.37	— .06
Miscellaneous	119.54	+1.45

UP 15; DOWN 2.

Calgary Stocks

Stock	Sales	High	Low	Close	Net Ch'ge
Industrials					
Amalgam	500	75	75	75	
Farmers Tr	1000	275	275	275	
Turbo Res	150	87	87	87	—3
Am Eagle	79100	85	75	85	+8
Inqua	3000	50	50	50	—10
Maverick	500	11	11	11	
New York	3700	78	75	75	—1
Nitracell	1000	27	27	27	—2
North Cont	3000	3	3	3	
Mines					
Bright Star	6500	40	30	35	—10
Burrex	1500	3	3	3	
Contact	3500	65	60	60	—5
Knobby Lk	2000	23	23	23	
Lone Creek	500	52	52	52	
Terra	500	275	260	260	+10
Trans Yuk	2000	4½	4½	4½	+ ½

Total sales: 108,450.

Interim Listings

VANCOUVER

Stock	Bid	Ask	Stock	Bid	Ask
Acheron	16	17½	Hub Min	23	28
Alakon	9	10	Hunt Bas	7	17
Altair	10	25	Ice Stain	31	34
Alvija	7	10	Imp Metals		20
Amalga R	4	5	Intl Spac	87	88
Ambas U	7	10	Jackpot	10	
Amber R	31	34	Juniper	15	16
Anchor M	20	27	Keiglen	9	12
Andex M	24	25	Kelver	15	18
Anglo Bo	60	80	Kismet	58	60
Anglo Wi	15	19	Komo Ex	7	12
Annmar	4½	6	Leemac	18	29
Arcadia	12	15	Lewes Ri	10	15
Athena M	5	10	Lori Ex	25	35
Attila	125	128	Lower V	11	12
Babine I	10	15	Lucky Str	17	
Bonnet	10	20	Mariex	23	26
Bon Val	36	42	Maverc	20	24
Borawa	20	23	Meteor	4	
Brewst	35	48	Mollie	11	17
Buckey	41	43	Monarch	6	
Calix	4	5	Morocco	5	7½
Can Bas	24	25	Nation L	14	
Cardwl	17½	20	New Gld Str		30
Carolin	17	25	Nisson	185	
Centex	12	14	Northa	20	22
Celtic	97	98	North Isl	12	
Chapar	17	18	Ortega	5½	6
Cinola		8	P N Oils	6½	8
Citex	4½	5	Panther	16	20
Clevelnd	4½	5	Payette	8	
Coast Inf	77	80	Payco	5	6
Condor	10	14½	Radiin	470	475
Conoco S	32	40	Rackla	9	12
Cop Mac M		25	Rayore	42	44
C Queen	6½	10	Reco	8	15
Cosmic	10		Red Mett	6½	10
Cream Si	27	37	Richwd	2¼	2¾
Darknk	50	52	Rimrck	47	50
Dasi	15	17	Robert Mns		60
David	27	28	Rocket	20	22
Delkirk	6½	8	Rokon	33	50
Demsey	10	15	Samson	4	8
Donna	8	12½	San Jaci	11	15
Dorita	11	20	Shasta	55	59
Dynam	15		Sheba	27	
Eagle Ri	38	45	Shawnx	20	30
Echo Ba	10	25	Sherr Le	40	45
Emperor	8	9	Sierra Emp		175
Equat Re	18	22	Silmon	25	30
Exeter	28	31	Silvercp	5	20
Fairbrn	12	19½	Silvr Spr	54	57
Falcon E	57	60	Solomon	35	38
Fawn Bay	5		Spectro	16	18
Fed Mining		35	Spenho	6	9
Gary M	10		Stellako	11	15
Geoast	170	175	Sunrise	8	10
Giant Me	15	17	Swim Lk	12	16
Gibbex	49	55	Taneloy	8	12
Glen Copper		25	Tanzilla	13	
Glenlyn	10	12	Teknol	35	37
Golden G	34	35	Texal De	27	35
Gold Riv	15	20	Toply Cri	5	12
Gramar	12	20	Tyee Lk	15	17
Grt Slave	4	5	Univ Pat	11½	19
Gulf Tiln	30	35	Univex	61	64
Hanna Gl	18	19	Vastlode	4	
Hertz In	12½	15	Victor	9	10
Hiberna	10	14	Wavcm	90	95
Highl Lo	13	14	Wn Stand	10	12
High Me	10	15	Whipsa	10	13
High Val	8	10	White Ri	40	44
Honda M	48	50	Whitesail		10
			Yreka M	17	19

NO MONEY
TILL MARCH
HONDA
NEXT RED LION
PEARSON

Kaiser Shares

Ontario Would Force Disclosures

TORONTO (UPI) — The Ontario Securities Commission announced Friday it would seek a court order forcing Kaiser Resources Ltd. to report trades in the company's stock by KRL Investments Ltd.

The Wall Street Journal Wednesday charged that 36 executives of California-based Kaiser Industries Corp. and the Kaiser Steel Corp. reaped substantial profits by buying shares in Kaiser Resources, which owns a high-grade coking coal deposit in southeastern British Columbia.

According to the Wall Street Journal, KRL Investments was established by the Kaiser executives to get around regulations forbidding the sale of the stocks, part of a Canadian public stocks issue offered in 1969, to U.S. residents and citizens.

The issue was not registered with the U.S. Securities Commission, a fact which the prospectus of the issue through A. E. Ames and Co. Ltd., of Toronto, noted meant the stocks could not be sold to U.S. residents or citizens.

Of the $30 million offering, a total of 63,000 shares, worth $750,000 at the initial price of $12 a share, were purchased by KRL, the newspaper said. Early in 1970 the stock hit a high of $22.25 but by the end of the year plunged as low as $6.12 as the company began to experience difficulty in meeting contract quotas in sales to Japan.

According to the newspaper, the Kaiser executives sold their shares before the plunge, at considerable profits.

In it's statement Friday, the commission said insiders of Kaiser Resources Ltd. have not been reporting trades in Kaiser Resources held by KRL Investments.

"The commission is of the opinion that these insiders have not complied with the requirements of the (Ontario) securities act," it continued, "and that they are the indirect beneficial owners of these shares through their pro rate beneficial ownership of all outstanding shares of KRL Investments ltd."

The statement added that the commission was applying to the Ontario supreme court for "an order directing these insiders to report such trades under the insider trading requirements of the securities act."

OPEN HOUSE
3122 DONCASTER DRIVE
SAT., 2:00 - 4:30 — $26,900
A better than new five year old three bedroom home close to large shopping centre. Attractive extended living and dining room, recreation room and easy care lot. Terrific financing at 6¾%.
TED RADWAY
388-4271 477-6176
J. H. WHITTOME & CO. LTD.
706 Fort St.

Air Canada Returns To Profit Picture

MONTREAL (CP) — Air Canada reports it will show a small profit for fiscal year 1971, rebounding from net losses of more than $1 million in 1970.

Yves Pratte, Air Canada board chairman, said Friday that results for the first 11-months of 1971 were better than had been expected because of larger traffic volumes in the last quarter and effective cost controls.

He said, however, that the profit figures still are not adequate. The general slowdown of the economy has affected both business and pleasure travel and competition from n o n scheduled-charter-flights has limited the growth of vacation travel on scheduled services, particularly over the busy North Atlantic.

"Nevertheless, the airline has experienced a marked improvement in both passenger and cargo traffic during the last few months of 1971," he said in a report to company employees.

Pratte did not say what the expected profit would total. The publicly-owned airline reported a net loss of $1,072,000 in 1970, the first loss in several years after returning net income of $1,548,000 in 1969.

Although the position of Air Canada and other major airlines has improved recently, "1971 has still been one of the most difficult for the industry in the history of aviation." He said inflationary pressures continue to be a problem.

Pratte predicted passenger traffic volumes, supported by lower air fares for the North Atlantic, will improve in 1972, but added the airline's growth was tied in with expansion of the Canada economy.

While more seating space was made available on scheduled flights, passenger load factors declined to 55 per cent of capacity from 57 per cent capacity in 1970.

Pratte recalled that Air Canada introduced three 365-seat Boeing 747s into service in 1971 which have proven to be "a major selling tool in meeting competition."

One operates Toronto-Vancouver and another Toronto-Montreal-Paris. A Toronto-London 747 used in the summer has been diverted to Montreal-Miami for heavy winter traffic.

The airline also has signed a contract with Lockheed Aircraft Co. to buy 10 L-1011 TriStar mini-jumbo aircraft, seating 250-300 persons, which will be introduced on medium-range domestic services early in 1973.

0000%
COMING SOON
TO
NATIONAL

FAIRLYN MANOR CONDOMINIUM
415 LINDEN AVE.
SOUTH OF FAIRFIELD RD.

OPEN TO VIEW
DAILY
EXCEPT FRIDAY
1:30 - 4:30
SEE AND COMPARE
BOULTBEE SWEET REALTY
737 FORT STREET 388-5561

Soft Drink Company Purchased

Gray Beverage Co. Ltd. of Vancouver has acquired the assets and product distribution rights of Victoria Beverages Ltd., 2941 Bridge Street. Terms of sale were not disclosed.

Grays, a distributor of 7-Up on the Lower Mainland since 1948, will distribute Pepsi-Cola, Schweppes and Sun Crest products throughout Victoria and southern Vancouver Island, general manager Peter Kains said.

Kains also said that all seven full-time staff members of Victoria Beverage will be retained. General sales manager for Vancouver and Victoria is Tony Malina.

Computer Firm Showing Profit

DataTech Systems Ltd., 1095 McKenzie in Saanich, has risen to a profitable business posture in November, according to company president Earl Large in a report to shareholders.

The news was given prior to an annual general meeting of shareholders at the company premises on Thursday.

Shareholders voted approval of a motion to cancel a $533,545 debenture owed by the subsidiary of another company. The proposal was to buy the shares of the subsidiary, DataTech Holdings Ltd., as settlement, making it wholly-owned by DataTech Systems Ltd.

Assets of DataTech Holdings include real estate, agreements receivable and shares in Imperial Building Materials Ltd. Directors feel that the shares of the latter are the major holding.

The amount owing on the debenture is the result of a $1 million loan to Cann-America Financial Corp. Ltd., the proceeds of a public share offering by DataTech Systems Ltd. whose prospectus indicated that the money was to be used for expansion of DataTech's computer facilities and data processing business.

Complaints arising out of that transaction have resulted in court action against directors and that matter has not been resolved. The shares in DataTech were voluntarily suspended from trading on the Vancouver Stock Exchange in January, 1970.

Large stated that the company Friday applied for a relisting on the Vancouver exchange.

Dividends

Crown Cork and Seal Co. Ltd. 75 cents; payable Feb. 15; record Jan. 14; xd Jan. 12.

Maple Leaf Gardens Ltd. 50 cents; payment date to be announced; record Jan. 14; xd Jan. 17.

Standard Oil Co. (Indiana) 59 4/5 cents U.S.; payable March 10; record Feb. 10; xd Feb. 8.

PRINCESS LOUISE
310 ROBERT ST.
NOW RENTING
Brand New — For Immediate Occupancy
74 Spacious 1 and 2 bedroom suites.
FEATURES:-
★ SEAVIEW
★ LUXURIOUS WALL TO WALL CARPETING
★ COLOURED APPLIANCES
★ CEMENT SOUNDPROOFING
★ CONTROLLED ENTRANCE
★ FREE — HEATING
CABLEVISION
DRAPES
STORAGE
PARKING
1 BEDROOM SUITES FROM $135.00
2 BEDROOM SUITES FROM $165.00
To View Call Resident Managers
Mr. and Mrs. P. Welsh — 386-7485

BOULTBEE SWEET REALTY LTD.
737 Fort 388-5561
CONDOMINIUMS
Ard Lea Court
305 MICHIGAN ST.
One and Two Bedrooms Priced from $12,500
Bramlea Court
118 CROFT ST.
One Bedroom Units Priced from $11,500
OPEN HOUSE
1:30 - 4:30
DAILY
EXCEPT FRIDAY

yukon COMBINES FAMILY LIVING AND RECREATION WITH PROFESSIONAL CAREER DEVELOPMENT

ACCOUNTING SERVICES DIRECTOR
Department of Treasury

As head of the Government's line accounting operation and reporting to the Territorial Treasurer, this employee will be responsible for the coordination and administration of staff engaged in expenditure, payroll, revenue and general accounting activities; as well as the development, implementation and maintenance of the Government's expenditure procedures, departmental cost controls and management accounting and information services.

Candidates must be professional accountants (R.I.A., C.A., C.G.A.) and have considerable experience in Government accounting and finance supplemented with supervisory experience or possess an equivalent combination of experience and education.

Salary: $15,828 to $19,212 per annum.
Competition No. 71-1150-1.

CHIEF PLANNER
Department of Local Government

An experienced planner is required to direct and administer the planning section of the Department of Local Government. Working with a large degree of independence, this officer will plan Yukon communities; develop a Planning Ordinance and Regulations, Municipal Zoning by-laws and Area Development Regulations; develop economic land use and recreational land use plans; conduct feasibility studies; analyse factors affecting municipal and community development in the Yukon; liaise with various Boards, citizens associations, planning consultants, Municipal and Federal Government officials; and perform a variety of related tasks.

The successful candidate must have a post graduate degree in planning and possess considerable experience in Urban and Regional Planning.

Salary: $14,364 to $17,424 per annum.
Competition No. 71-1349-1.

HOUSING PROJECT OFFICER
Department of Local Government

The successful candidate will organize, implement and operate programs to construct and administer single family and multiple unit housing for sale or rental throughout the Yukon. Duties include liaison with Federal agencies, municipal governments, advisory boards and citizens associations; assisting in the drafting of Public Housing policies and regulations; reviewing proposed development plans, financial agreements, specifications and tenders; coordinating land acquisitions and site development; and performing other related tasks.

Grade XII is required, supplemented by business administration courses and considerable administrative experience at the supervisory level, preferably related to the job assignment.

Salary: $11,832 to $14,364 per annum.
Competition No. 71-1346-1.

DRAFTSMAN
Dept. of Highways and Public Works

The successful applicant will produce architectural drawings, from notes and sketches, for the construction and alteration of buildings; draft construction plans, maps, profiles, cross sections; operate transits and levels for location, topographic and related survey work; prepare standard specifications and cost estimates.

Grade XII, a diploma in drafting from a Vocational or Technical Institute and experience in architectural or engineering drafting are required.

Salary: $8,028 to $9,744 per annum.
Competition No. 71-2005-2.

To ensure consideration applicants should submit a complete resume of training and experience to:

Government of the Yukon, Personnel Department,
P.O. Box 2703, Whitehorse, Yukon Territory

DISCOVER CANADA'S yukon HOME OF THE KLONDIKE

List of Stocks Published By Revenue Department

The following list of Valuation Day Values of publicly traded shares and securities is from a booklet prepared by the department of national revenue. Valuation Day was set as Dec. 22, 1971, for such purposes.

This list gives the value the department will accept for tax purposes unless the taxpayer can establish some other value.

The table shows the value as of Dec. 22 in Canadian funds. The value is the closing price from the exchange with the largest volume on Dec. 22 for that security; the last closing price in the four didn't trade Dec. 22; or the mid-point between the last bid and ask price if it didn't trade Dec. 22 or in the previous four weeks.

Where no prices are shown, the department says holders of such investments will have to determine their own values as of Dec. 22.

The department's booklet Day will be Dec. 31, 1971.

As in the cases where no prices are shown for securities on the list, the department says holders will have to determine values by consulting published listings of transactions on stock exchanges, investment publications, or investment dealers.

A

A-1 Steel A 6.50
A-1 Steel B 6.50
Aabro Mining and Oils Ltd
Abbey Life Insurance Company of Can
Abcourt Metals Inc. .28
Aberdeen Minerals Ltd
Ageta Mining Corp Ltd. .05
Abex Mines Ltd. .01
Abino Gold Mines Ltd. .03
Abitibi Asbestos Mining Co Ltd. 1.75
Abitibi Copper Mines Ltd. .13
Abitibi Paper Co Ltd. 7.25
Abitibi Paper Co Ltd. 7½ A Pr. 49.50
Abstainers Insurance Co. 11.00
Acadia Uranium Mines Ltd. .06
Accra Explorations Limited .07
Alcurate Clac. 1.13
Acheron Mines Ltd. .16
Acklands Limited 7.50
Acklands pr. 15.75
Acklands 2nd pr. 11.25
Acme Gas and Oil Co Ltd. .22
Aconic .02
Acres Limited 11.63
Acres pr. 40.00
Acres Limited wt. 2.40
Acroll Oil and Gas Ltd. .63
Adanac Mining Exploration Ltd. .46
Aera Mining Limited .33
Admiral Corporation 18.50
Admiral Mines Limited .15
Advance Red Lake Gold Mines Ltd. .04
Advocate Mines Ltd. 1.80
Aetna Investment Ltd. .85
Afton Mines Limited 1.21
A.G.F. Management Ltd. pr. 5.75
AGF Special Fund Ltd. 3.00
Aggressive Mining Limited .11
Agnico Mines Ltd. 1.98
Agra Industries Ltd. 9.63
AGT Data Systems Ltd. 1.00
Ahed Music Corp Ltd. 4.70
Aiken-Russet Red Lake Mines Ltd. .07
Aimco Industries Ltd. 16.00
A.I.S. Resources Ltd. 5.90
Ajax Mercury Mines Ltd. .11
Ajax Minerals Limited .23
Akaitcho Yellowknife Gold Mines .45
Alakon Metals Limited .06
Albany Oil and Gas Ltd. .45
Albarmont Mines Corporation .27
Albatros Gold Mines Ltd.
Alberta Copper Resources Ltd. .49
Alberta Eastern Gas Ltd. 5.45
Alberta Gas Trunk Line Co Ltd. 49.75
Alberta Gas Trunk Line 4¾ C pr 76.00
Alberta Gas Trunk Line 5¼ B p 138.r00
Alberta Gypsum Ltd. .15
Alberta Natural Gas Co Ltd. 20.00
Alcan Aluminium Ltd. 18.88
Alcan Aluminium Ltd. 4¼ pc pr. 26.75
Alchib Development Ltd. .45
Alcor Minerals Limited .12
Alexander Red Lake Mines Ltd. .03
Algoma Central Railway Co. 6.25
Algoma Steel Corp Ltd. 12.38
Algonquin Building Credits Ltd. 4.05
Algonquin Build Credits Ltd. 6 pr 4.00
Alice Arm Mining Ltd. .11
Alice Lake Mines Limited .23
Alina Mines and Oils Ltd. .80
Alja Mines Ltd.
Allarco Developments Inc. 4.80
All Canadian-American Invest Ltd .55
All-Can Holdings Ltd. A
All-Can Holdings Ltd. B
Allcop Mines Ltd. .02
Alliance Building Corp Ltd. 7 pc pr 7.00
Alliance Building Corp Ltd. 3.20
Allied Mining Corp. 3.25
Allied Roxana Minerals Limited .65
Allied Telemedia Ltd. .03
Alminex Ltd. 5.35
Alscope Consolidated Ltd. 1.25
Altair Mining Corp Limited .10
Aluminum Co of Can Ltd. 4 pc pr 18.00
Alum Co of Can Ltd. 4½ 2nd pr. 36.50
Alvija Mines Ltd. .07
Alwin Mining Co Ltd. .64
Amalgamated Beau Belle Mines Ltd .04
Amalgamated Kirkland Mines Ltd.
Amalgamated Larder Mines Ltd. .49
Amalgamated Properties Ltd. .70
Amalgamated Rare Earth Mine Ltd .07
Amalgamated Resources Ltd. .03
Amalta Oils and Minerals Ltd. .13
Ambassador Dev. Corp. Con Ltd. .70
Ambassador Mines Ltd. .09
Amber Resources Ltd. .30
Ameronium Mines Ltd. .06
Americ Mines Ltd. .17
American Chibougamau Mines Ltd.
American Copper and Smelting Ltd.
American Eagle Petroleums Ltd. .75
American Leduc Petroleums Ltd. .09
American Metropol Enterprise Ltd. 1.15
American Quasar Petroleum Co. 4.80
American Uranium Limited
Amigo Mines Ltd. .06
Anaconda Petroleum Limited
Anchor Mines Limited .23
Anchor Petroleums Ltd. .04
Andacollo Mining Co Ltd.
Andex Mines Ltd. .30
Angelus Petroleums 1965 Ltd. .23
Anglo Amer Nickel Mining Corp Ltd.
Anglo-Bomarc Mines Limited .60
Anglo-Bomarc Mines Limited Rt.
Anglo-Can Pulp Paper Mills Ltd. 4.70
Anglo-Can Pip Mills Ltd 4½ pc pr. 14.00
Anglo-Can Telephone Co. $2.65 pr. 34.00
Anglo-Can Telephone Co. $2.90 pr. 38.00
Anglo-Can Telephone Co. $3.15 pr. 42.63
Anglo-Can Telephone Co. 4½ pc pr 30.75
Anglo-Perm Corp Hold Ltd. 13.50
Anglo-Rouyn Mines Ltd. .32
Anglo United Development Corp Ltd .71
Anglo Western Minerals Ltd. .17
Angot Group Limited 1.00
Annmar Mining Limited .05
Ansil Mines Ltd. .01
Anthes Imperial Limited 5½ 1st pr 80.00
Anthes Imperial Limited 5¼ 1st pr 80.00
Anthonian Mining Corp Ltd. .03
Anthony Gas Oil Explorations Ltd. 1.43
Antoine Silver Mines Ltd. .04
Anuk River Mines Ltd. .25
Anuwon Uranium Mines Ltd. .02
Aquablast Incorporated 3.65
Aquacare International Ltd.
Aquitaine Co of Canada Ltd. 24.50
Arcadia Explorations Ltd. .11
Arctic Yellowknife Mines Ltd. .03
Ardel Explorations Limited .08
Ardo Mines Ltd. .16
Ardo Mines Ltd. B wt.
Argosy Mining Corp Ltd. .45
Argosy Mining Corp Ltd. Rt. .50
Argus Corporation Limited 13.00
Argus Corp Limited $2.50 A pr. 34.13
Argus Corp. Limited $2.60 A pr. 32.00
Argus Corp. Limited $2.70 B pr. 35.75
Argus Corporation Limited C pr. 9.75
Arjon Gold Mines Ltd. .01
Arlington Silver Mines Ltd. .17
Armore Mines Ltd. .14
Arna Mines Ltd. .04
Arrowhead Gold Mines Ltd. .01
Artic Gold and Silver Mines Ltd. .09
Asamera Oil Corporation Ltd. 18.50
Asbestos Corporation Ltd. 25.50
Ascopex Explorations Ltd.
Aselo Industries Ltd. .13
Ashland Oil Canada Ltd. 11.88
Ashland Oil Canada Ltd. 6 pc pr. 29.50
Ashland Oil Inc. 29.38
Aspen Grove Mines Ltd. .10
Associated Porcupine Mines Ltd. .32
Astonish Lake Uran Mining Corp Ltd.
Astrabrun Mines Ltd. .03
Astral Communications Ltd. 1.97
Atco Industries Ltd. 8.13
Athabasca Columb Resources Ltd. 1.65
Athena Mines Limited .08
Atlanta Mines Ltd.
Atlantic Coast Copper Corp Ltd. .46
Atlantic Nickel Mines Ltd. .22
Atlantic Richfield Co. 64.13
Atlantic Sug Refineries Co Limited 6.38
Atlant Sug Refiner Co Limited A p 15.00
Atlant Sug Refiner Co Limited 5 p 62.38
Atlant Sug Refiner Co Limited wt. 1.40
Atlantic Trust and Loan Co.
Atlantic Tungsten Corp Ltd. .17
Atlas Explorations Limited .32
Atlas Yellowknife Mines Ltd. .05
Attila Resources Ltd. 1.13
Augdome Corp Ltd. .19
Augmitto Explorations Ltd.
August Porcupine Gold Mines Ltd. .02
Aunor Gold Mines Ltd. 2.30
Auscan Min and Oil Corp. Limited .90
Austin Investment Corp Ltd. .41
Auto Electric Services Co Ltd. 6.00
Auto Marine Electric Ltd. 6.25
Auto Marine Electric Ltd. pr. .40
Automotive Hardware Limited 7.25
Autotelic Industries Ltd. .65
Ava Gold Mining Co Ltd.
Avco Corporation
Avilla Internat Explorations Ltd. .28
Avino Mines Resources Limited .33
Avino Mines Resources Limited A wt.
Avoca Mines Canada Ltd. .65

B

Babine International Resources Ltd .14
Bahamas-Carib Devel Corp Limited .16
Baker Talc Ltd. .42
Balco Forest Products Ltd. 8.25
Bald Mountain Oil Co. .03
Baldwin Consolidated Mines Ltd. .01
Ballinderry Explorations Limited .90
Bamboo Creek Gold Mines Ltd. .80
Banco Finance Limited B
Bancroft Uranium Mines Ltd.
Band-Ore Gold Mines Ltd. .65
Bankeno Mines Ltd. 6.40
Bankfield Consolidated Mines Ltd. .02
Bank of British Columbia 22.25
Bank of Montreal 18.50
Bank of Nova Scotia 31.13
Bancer Porcupine Mines Ltd.
Banque Canadienne Nationale 14.00
Bantam Mining Ltd. .40
Barber-Ellis of Canada Ltd. 13.00
Barber Oil Corporation 48.50
Barbi Lake Copper Mines Ltd. .15
Barcelona Traction Light Pow Co. .20
Barclay Resources Ltd.
Barex-Trust .20
Barima Minerals Ltd. .01
Barons Oil Limited .05
Barrington Exploration Corp Ltd. .07
Bartaco Industries Limited 4.50
Barvallee Mines Ltd.
Barymin Explorations Ltd. 1.20
Base Metals Mining Corp Ltd. .01
Bashaw Leduc Oil and Gas Limited .05
Basic Resources Intl Limited 3.30
Basien Petroleums Ltd. .07
Bateman Bay Mining Co. .06
Bathurst Norsemines Ltd. .85
Bathurst Norsemines Ltd. A wt.
Bathurst Paper Ltd. 5¼ 1963 pr. 6.75
Baton Broadcasting Inc. 14.88
Bay Mills Ltd. 1.34
Bay Mills Ltd. 6 pc 1st pr 3.05
B.C. Turf Limited 4.00
Beacon Mining Co Ltd. .05
Bear International Industries Ltd. .19
Beattie-Duquesne Mines Ltd. .04
Beauce Placer Mining Co Ltd. .01
Beaumont Resources Limited .09
Beauport Holdings Ltd. .36
Beaver Engineering Ltd. 6.50
Beaver Lumber Co Ltd. 19.50
Beaver Lumber Co Ltd. A 19.38
Beaver Lumber Co Ltd $1.40 pr. 21.00
Becker Milk Co Ltd. B pr. 10.00
Bel-Air Mining Ltd. .92
Belcarra Explorations Ltd.
Belding-Corticelli Limited 10.25
Belding-Corticelli Limited 7 pc pr. 10.34
Belding-Corticelli Limited wt. 2.80
Belgium Standard Ltd. 15.50
Belgium Standard Ltd. 5 pc pr
Bell Canada 46.88
Bell Canada $2.20 pr. 52.38
Bell Canada $3.34 B pr. 53.88
Bellechase Mining Corp Ltd. .04
Belleterre Quebec Mines Ltd. .15
Bellex Mines Ltd. .02
Bell Knit Industries Ltd. .88
Bell Molybdenum Mines Ltd. .14
Belore Mines Ltd. .16
Belra Explorations Ltd.
Benson Mines Limited .14
Berkley Hotel 1.75
Berncam International Indus Ltd. 6.13
Bethlehem Cop Corporation Ltd. 18.00
Betrust Investmt Corporation Ltd. 16.50
Beturst Investmt Corpn Ltd. 5¾ A pr.
Big I Mines Ltd.
Big Jackpot Mines Ltd. .01
Big Long Lac Gold Mining Co Ltd. .01
Big Nama Creek Mines Ltd. .09
Big Town Copper Mines Ltd.
Bilmac Gold Mines Ltd.
Biltmore Hats Limited 13.00
Biltmore Hats Limited A pr. 10.50
Bio-Millet Laboratories
Bird Construction 37.50
Bird River Mines Co Ltd. .65
Biroco Kirkland Mines Ltd. .01
Biron Bay Gold Mines Ltd. .23
Bison Petroleum Minerals Ltd. 9.10
Black Bay Uranium Ltd.
Black Cricket Mines Ltd. .60
Black Giant Mines Ltd. .30
Black Hawk Mining Ltd. .50
Black Photo Corporation Ltd. 4.85
Blackwater Mines .30
Block Bros. Industries Ltd. 3.00
Block Bros. Industries Ltd. A wt. 5.00
Block Bros. Industries Ltd. B wt. 3.05
Blue Bonnets Roceway Inc. 2.05
Blue Grass Uranium Mines Ltd. .01
Blue Gulch Explorations Limited .46
Blue Star Mines Limited .06
Bluewater Oil and Gas Ltd. .90
Bochawna Copper Mines Ltd.
Bock and Frere Ltee. 6¼ pc pr.
Boise Yellowknife Mines Ltd.
Bombardier Limited A. 9.50
Bonanza Explorations Ltd.
Bonnet Plume River Mines Ltd. .15
Bon-Val Mines Ltd. .44
Boraway Mines Ltd. .11
Border Chem Company Limited 10.38
Bordun Mining (Quebec) Limited .30
Borealis Exploration Ltd. .30
Borealis Exploration Ltd. wt.
Boswell River Mines Ltd. .22
Boundary Exploration Ltd. .14
Bounty Exploration Ltd. .13
Bourbeau Lake Mines Ltd. .02
Bourlamaque Cent Mines 1945 Ltd. .02
Bovis Corporation Ltd. 1.90
Bowater Paper Corporation Ltd. 4.65
Bowaters Mers Co Ltd. 5½ pc pr 32.00
Bowes Co Ltd. 12.50
Bow Valley Industries Ltd. 28.38
Bow Val Industries Ltd 5½ A pr 14.25
BP Canada Ltd. 5 pc pr 75.00
BP Oil and Gas Limited 6.20
Bracemac Mines Ltd. .03
Bralorne Can-Fer Resources Ltd. 1.75
Bralorne Oil and Gas Ltd. 2.25
Bralsaman Petroleums Ltd. 3.25
Bramalea Consolid Developmt Ltd. 3.45
Bramalea Consol Develop Ltd. wt. 2.10
Brameda Resources Limited .92
Braminco Mines Ltd. .03
Brandy Brook Mines Ltd. .10
Brascan Limited 18.50
Brenda Mines Limited 4.55
Brenmac Mines Limited .38
Brettland Mining Ltd.
Brett Oils Limited .23
Brewster Lake Mines Limited .60
Briarcourt Mines Ltd. .11
Bridge and Tank Co of Canada Ltd 4.50
Bridge Tank Canada Ltd $2.90 pr. 32.25
Bridge Hill Mines Limited .38
Bright and Co Ltd. T.G. 16.00
Bright Red Lake Mines Ltd. .01
Bright Star Trio Mining Ltd. 1.10
Brilund Mines Ltd. 8.00
Brinco Ltd. 5.63
British Amer Bank Note Co Ltd. 13.00
B.C. Forest Product Ltd. 19.75
B.C. Forest Products Ltd 6 pc pr 41.50
B.C. Oil Lands Limited 7.50
British Columbia Packers Ltd. A. 20.00
British Columbia Packers Ltd. B. 19.50
B.C. Sugar Refinery Ltd. 19.38
B.C. Sug Refinery Ltd 5 pc pr. 17.00
British Columbia Telephone Co. 63.75
B.C. Telephone Co. 4¾ pc pr. 63.00
B.C. Telephone Co. 4½ pc pr. 63.00
B.C. Telephone Co. 4¾ pc C pr 66.50
B.C. Telephone Co. 4¾ 1956 D pr 66.00
B.C. Telephone Co. 4.84 pc pr. 17.50
B.C. Telephone Co. 5.15 pc pr. 71.50
B.C. Telephone Co. 5¾ pc pr. 80.50
B.C. Telephone Co. 6 pc pr. 84.50
B.C. Telephone Co. 6 pc 2nd pr. 82.00
B.C. Telephone Co. 6.80 pc pr 26.50
B.C. Telephone Co. Rt.
British Controlled Oilfields Ltd. .20
British Internat Finance Can Ltd. A
British Matachewan Gold Mines Ltd.
Broken Hill Explorations Ltd. .38
Brooke Bond Foods Ltd. 4.16 pc pr 19.50
Brosnan Canadian Mines Ltd.
Broulan Reef Mines Ltd. .23
Brown-McDade Mines Ltd. .10
Bruck Mills Ltd. A. 15.00
Bruck Mills Ltd. B. 8.00
Bruneau Mining Corporation 1970 .11
Brunswick Min Smelt Corp Ltd. 3.05
Brycon Industries Ltd. .18
Buchanan Mines Limited .15
Buckeye Explorations Ltd. .35
Budd Automotive Co. Canada Ltd. 6.63
Budd Automotive Co Can Ltd. wt. 2.40
Buffalo Gas Oil Corp. Limited 1.05
Buffalo Lake Mines Ltd.
Bullion Mountain Mining Ltd. .65
Bullion Mountain Mining Ltd. A wt.
Bunker Hill Extension Mines Ltd. .05
Burlington Mines and Enterprises Ltd.
Burnt Hill Tungsten Metalurg Ltd. .16
Burns Foods Limited 12.75
Burrard Dry Dock Co Ltd. 7.00
Burrard Mortgage Investments Ltd 1.90
Burrex Mines Limited .04
Bushnell Communications 6.00
Buval Exec Mining Indus Ltd. .40

C

C and C Yachts Ltd. 2.50
Cable Copper Mines Limited
Cabot Corporation
Cadillac Development Corp Ltd. 8.38
Cadillac Devpt Corp Ltd. 6½ B pr 20.25
Cadillac Explorations Ltd. 1.30
CAE Industries Ltd. 4.65
Calcorp Resources Ltd. .14
Caledon Mountain Estates Ltd. 4.50
Calgary Power Ltd. 27.25
Calgary Power Ltd. 4 pc pr.
Calgary Power Ltd. $5.00 pr. 69.00
Calgary Power Ltd. $5.46 pr. 91.00
Calico Silver Mines Ltd. .18
Caliper Developments Limited .75
Calix Mines Ltd. .05
Calmark Industries Ltd.
Calmor Iron Bay Mines Ltd. .50
Calta Mines Limited 1.02
Calvert-Dale Estates Ltd. .82
Calvert Gas and Oils Ltd. .14
Cambridge Leaseholds Limited 11.50
Cambridge Mines Limited .38
Cambridge Mining Corp Ltd. .02
Camdeck Mines Ltd. .15
Camflo Mines Limited 2.51
Camindex Mines Ltd. .13
Camlaren Mines Ltd. .08
Cam Mines Ltd. .30
Campbell Chibougamau Mines Ltd. 4.70
Campbell Red Lake Mines Ltd. 21.50
Campeau Corporation Ltd. 3.50
C-A Petroleums Ltd
Canada Dominion Sugar Co Ltd. 32.50
Canada Cement Lafarge Ltd. 46.63
Canada Cem Lafarge Ltd. 6½ pr. 19.75
Canada Forgings Ltd. 4.50
Canada Geothermal Oil Ltd. .66
Canada Machinery Corp Ltd. 19.00
Canada Malting Co Limited 26.00
Canada Malting Co Limited B pr. .89
Canada Northwest Land Limited 1.30
Canada Packers Ltd. 18.05
Canada Perm Mort Corporation 18.00
Canada Safeway Limited $4.40 pr. 83.50
Canada Southern Petroleum Ltd. 6.30
Canada Southern Petrolm Ltd. wt. 3.10
Canada Steamship Lines Ltd. 40.00
Canada Steamship Lines Ltd. 5 pr. 5.13
Canada Tungsten Mining Corp Ltd. 1.55
Canada Western Cordage Co Ltd. A
Canada Western Cordage Co Ltd. B.
Canadex Mining Corp Ltd. .13
Canadian Arid Prop Invest Limited 7.00
Canadian All-Metal Explorations Ltd.
Canadian Arena Co. 15.00
Canadian Arrow Mines Limited .14
Canadian Barrance Corp Ltd. .22
Canadian Bonanza Petroleums Ltd. 1.30
Canadian Breweries Limited 5.70
Canadian Brew Limited $2.20 A pr 32.00
Cdn Brewer Limited $2.65 B pr. 36.50
Canadian Cablesystems Ltd. 14.13
Canadian Cablesystems Ltd. wt. 2.35
Canadian Canners Ltd. A. 6.50
Canadian Converters Co Ltd. A. 2.00
Canadian Converters Co Ltd. B.
Cdn Corp. Managemt Co Limited 16.00
Cdn Corp. Managemt Co Limited B.
Canadian Curtiss-Wright Ltd. .70
Canadian Delhi Oil Limited 5.00
Cdn Equity Develop Co Limited 12.00
Canadian Export Gas and Oil Ltd. 3.60
Canadian Food Products Ltd. 5.20
Canadian Food Prod Ltd. 6 1st pr 32.50
Canadian Food Prod Ltd 6 2nd pr. 22.50
Canadian Foreign Securities Co Ltd.
Canadian Fortune Oil Limite
Canadian Foundation Co Ltd. 6.00
Canadian Foundation Co Ltd. 6.00
Canadian Foundatn Co Ltd 6 A pr 7.75
Cdn Gas Energy Fund Ltd. B wt. 7.25
Cdn Gen Elec Company Ltd. 22.50
Cdn Gen Elec Company Ltd pr. 26.00
Canadian General Investments Ltd 66.00
Cdn Gen Securities Limited A. 12.75
Cdn Gen Securities Limited B. 30.00
Canadian Goldale Corp Ltd. 3.50
Canadian Hidrogas Resources Ltd. .72
Canadian Homestead Oils Limited 8.60
Cdn Homestead Oils Limited 6 pr. 17.00
Canadian Hydrocarbons Ltd. 13.88
Cdn Hydrocarbons Ltd. 5½ A pr 14.00
Canadian Imperial Bank Com 25.75
Canadian Industrial Gas Oil Ltd. 9.13
Cdn Industrial Gas Oil Ltd 5½ pr 21.50
Canadian Industries Ltd. 13.88
Canadian Industries Ltd 5 pc pr
Canadian Industries Ltd 7½ pc pr 52.50
Cdn Internat Pow Co Ltd. 22.50
Cdn Intl Pow Co Ltd. 5.20 1965 pr 13.50
Cdn Internat Invest Trust Ltd. 32.00
Cdn Internat Invest Tr Ltd 5 pc pr.
Cdn Interurban Properties Limited 2.00
Cdn Interurban Prop Ltd 7 pc A pr 7.75
Canadian Jamieson Mines Ltd. 1.25
Canadian Javelin Limited 9.60
Canadian Keeley Mines Ltd. .65
Canadian Lencourt Mines Ltd. .07
Canadian Leisure Industries Ltd. .06
Canadian Long Island Petrolm Ltd. .65
Canadian Magnesite Mines Ltd. .31
Canadian Malartic Gold Mines Ltd. .27
Cdn Manoir Industries Limited 3.35
Cdn Manoir Industries Limited 6 pc pr.
Canadian Marconi Company 3.05
Canadian Merrill Ltd. 4.75
Canadian Nistro Mines Ltd. .09
Canadian Occidental Petrolm Ltd. 9.13
Canadian Pacific Limited 13.88
Cdn Pac Limited 4 pc pr Can Unit 9.63
Cdn Pac Ltd. 4 pc pr. UK 7.75
Cdn Pacific Investment Limited 12.00
Cdn Pac Invest Limited 4¾ A pr 24.50
Cdn Pac Investments Limited wt. 3.05
Canadian Provident
Canadian Refractories Ltd.
Canadian Reserve Oil Gas Ltd. 5.60
Canadian Salt Co Ltd. 15.00
Canadian Scenic Oils Ltd. .60
Cdn Security Management Ltd A. 1.25
Cdn Southern Cross Mines (no liability)
Canadian Superior Oil Ltd. 43.25
Canadian Tire Corp Ltd. 40.25
Canadian Tire Corp Ltd. A. 35.38
Canadian Tricentrol Oils Ltd. 14.63
Canadian Union Insurance Company
Canadian Utilities Limited 37.25
Cdn Utilities Limited 4¼ pc pr. 57.25
Cdn Utilities Limited 5 pc pr. 66.50
Cdn Utilities Limited 6 pc pr. 78.75
Canadian Utilities Limited wt. 6.50
Canadian Utilities Ltd. Rt. 8.30
Canadian Vickers Ltd. 9.25
Cdn Wallpaper Manufacturers Ltd. 85.50
Cdn West Nat Gas Co Limited 21.00
Cdn West Nat Gas Co Ltd 5½ pr 15.00
Cdn West Nat Gas Co Ltd 4 pc pr 11.50
Canadore Mining Develop Corp. .10
Can-American Nat Resources Ltd.
Can-American Petroleums Ltd.
Conarctic Resources Ltd. .27
Can-Base Industries Ltd. .18
Canbridge Oil Explorations Ltd. 1.50
Can-Con Enterprises Explorat Ltd. .10
Candida 16.75
Candore Explorations Ltd. .64
Candy Mines Investments Ltd. .12
Canesnil Mines Ltd. .01
Cannon Mines Limited .07
Canol Metal Mines Ltd. .02
Canol Mines Limited .25
Canron Ltd. 19.38
Canron Ltd 4½ pc pr. 70.00
Canterra Development Corp Ltd. 1.00
Cantrend Industries Ltd. A.
Cantrend Industries Ltd. B.
Cantol Ltd 3.40
Canuc Mines Limited .30
Canyon City Explorations Ltd. .05
Capital Diversified Industries Ltd. .59
Capital Diversified Indus Ltd. A wt. .15
Capital Dynamics Ltd. 1.80
Capital Dynamics Ltd. wt. .03
Capital Estates Inc.
Capri Mining Corporation Ltd. .14
Caprive Indus Resources Limited .09
Captain Intl Industries Limited 6.00
Captain Mines Limited .11
Cara Operations Ltd. 4.60
Caravelle Mines Ltd. .11
Card Lake Copper Mines Ltd. .10
Cardwell Resources Limited .15
Cariboo-Bell Cop Mines Limited .25
Cariboo Gold Quartz Mining Co Ltd .99
Carling Copper Mines Ltd. .20
Carlson Mines Ltd.
Carlton Cleaning Carousels Ltd. .25
Carnegie New Mining Corp Ltd.
Carndesson Mines Ltd.
Carolin Mines Limited .20
Carrier Shoe Co Ltd. J.D. 6.63
Carrier Shoe Co Ltd. J.D. wt 3.25
Carroll and Reed Ltd.
Carter J B. A. 10.12
Carter J B. B. 60.00
Cartier Quebec Explorations Ltd. .10
Casavant Brothers Limited A. 1.00
Cascade Molybdenum Mines Ltd. .23
Casino Silver Mines Ltd. .55
Cassiar Asbestos Corp. Limited 18.63
Cassiar Consolidated Mines Ltd. .10
Cassidy's Ltd. 4.35
Cassidy's Ltd. 6¼ pc A 1st pr. 8.75
Castlebar Silver Cobalt Mines Ltd. .08
Castle Oil and Gas Limited 1.40
CDP Computer Data Processor Ltd 1.30
CDRH Limited 5.88
Celtic Minerals Ltd. .79
Centex Mines Ltd. .12
Central Dynamics Limited .90
Central Fund Canada Ltd A. 6.25
Central Ont Savings Loan Corp. 8.00
Central Patricia Gold Mines Ltd. 1.70
Central Trust Loan Co. 13.75
Centura Mining Ltd. .36
Cessland Corp Ltd. .28
Cedarvale Mines Ltd. .35
CFTO-TV Limited
CGC Mines Ltd.
Chance Mining Exploration Co Ltd.
Chapparal Mines Limited .16
Charter Industries Ltd. 1.30
Charter Oil Company Ltd. 6.00
Chataway Exploration Co Ltd.
Chateau-Gai Wines Ltd. 16.88
Chemalloy Mineral Ltd. 2.06
Chemcell Ltd. 4.35
Chemcell Ltd. $1.00 pr. 12.50
Chemcell Limited $1.75 pr. 19.75
Chesbar Iron Powder Limited 2.00
Chesbar Iron Powder Limited wt. .40
Chesterville Mines Limited .10
Chibex Mining Corp. .38
Chib-Kayrand Cop Mines Ltd. .05
Chibougamau Min Smelting C olnc. .29
Chiboug Cop Corp Ltd. .18
Chieftain Development Co Ltd. 8.10
Chimo Gold Mines Ltd. 1.20
Chinook Shop Centre Limited 3.00
Chipman Mining Energy Corp Ltd. .40
Choiceland Iron Mines Ltd. .25
Chromex Nickel Mines Ltd. .18
Chromium Ming Smelt Corp Lim. 1.75
Chrysler Corporation 29.75
Chukuni Gold Mines Ltd. .04
Chum Limited 5.50
Chum Limited B. 8.50
Churchill Copper Corporation Ltd. .75
Cicada Mines Ltd. .03
Cimco Limited A. 12.06
Cincinnati-Porcupine Mines Ltd. .02
Cinola Mines Ltd. .65
Citadel Mines Ltd. .04
Citex Mines Ltd. .05
Cities Service Company
City Associated Enterprises Ltd. B. .70
Clairtone Sound Corporation Limited
Clarepine Development Ltd. .20
Clark Canadian Exploration Co. 3.75
Clavos Porcupine Mines Ltd. .02
Claw Lake Molybdenum Mines Ltd. .03
Clearwater Mines Ltd. .15
Clero Mines Ltd. .06
Cleveland Mining and Smelting Co. .05
Clicker Red Lake Mines Ltd.
Clinger Gold Mines Ltd. .02
Coast Copper Company Limited 3.00
Coast Interior Ventures .75
Coast Silver Mines Ltd. .14
Cochenour Willans Gold Mines Ltd. .21
Cochrane-Dunlop Hardware Ltd. 35.00
Cochrane-Dunlop Hardware Ltd. A 30.50
Cockfield Brown Company Limited 6.00
Codville Distributors Ltd. A. 3.75
Coin Canyon Mines Ltd.
Coin Canyon Mines Ltd. A wt.
Coin Lake Gold Mines Ltd. .09
Coleman Collieries Ltd. A. 7.00
Coleman Collieries Ltd. B. 6.95
Coleman Collieries Ltd. 6 pc 1st pr. .73
Coleman Collieries Ltd. B wt. 2.51
Colleen Copper Mines Ltd. .12
College Plumbing Supplies Ltd. 4.00
Collingwood Terminals Ltd.
Collingwood Terminals Ltd. pr.
Colonial Oil and Gas Ltd. .65
Columbia Cellulose Co Limited 2.90
Columbia Cellulose Co Ltd $1.20 pr. 8.63
Columbia Gas System Inc.
Columbia Metals Corporation Ltd. .36
Columbia Placers Ltd. .08
Columbia River Mines Limited .28
Columbiere Mines Ltd.
Comaplex Resources Intl Ltd. 1.80
Comaplex Resources Intl Ltd. A wt .44
Combined Engineered Prod Lim. 7.00
Combined Engineered Ltd $1.10 pr 11.88
Combined Insurance Co America 40.00
Combined Larder Mines Ltd. .01
Combined Metal Mines Ltd. .12
Comet Industries Ltd. .70
Cominco Ltd. 22.88
Cominga Compagnie Miniere Ungav .03
Commerce Nickel Mines Ltd. .08
Commercial Finance Corp. Limited
Commercial Hold Metals Corp. 7.00
Commercial Life Assurance Co Canada
Commercial Oil and Gas Limited .09
Commodor Bus Mach (Can) Ltd. 8.13
Commod Bus Mach (Can) Ltd A wt 4.25
C'wealth Holiday Inns Can Ltd. 12.25
Compton Exploration Ltd.
Computel Systems Ltd. 3.09
Computrex Centres Ltd. .38
Comstock Keno Mines Ltd. .07
Comtech Group Intl Limited 1.90
Comtech Group International Ltd 5 pr
Concorde Explorations Ltd.
Concourse Building Ltd.
Condor Mines Limited .11
Conduits National Co Ltd. 3.00
Congress Mining Corp Limited .48
Coniagas Mines Ltd. .28
Conigo Mines Ltd. .13
Canoco Silver Mines .25
Con Quest Exploration Ltd. .40
Consolidated Ad Astra Mineral Ltd. .11
Consolidated Bathurst Limited 7.88
Consolidated Bath Ltd 6 pc pr. 11.75
Consolidated Bathurst Limited wt .55
Consolidated Bathurst Ltd 1968 wt. 3.00
Consolidated Bellekeno Mines Ltd. .01
Consolidated Brewis Minerals Ltd. .08
Consolidated Building Corp Ltd. 1.50
Consolidated Build Corp Ltd 6 pc A pr.
Consolidated Buffalo Rd Lk M Ltd. .07
Consolidated Callinan F-Flon M Ltd .07
Consolidated Canadian Faraday Ltd .80
Consolidated Canorama Explor Ltd .15
Consolidated Daering Mining Inc. .09
Consolidated Developments Ltd. .70
Consol Divsfd Std Secur Ltd A. 2.50
Consol Divsfd Std Sec Ltd $2.50 1s 25.00
Consolidated Dolsam Mines Ltd. .12
Consolid Durham Mines Res Ltd. .73
Consolid East Crest Oil Co Ltd 1.52
Consolid Fenimore Iron Mine Ltd. .02
Consolidated Gem Exploration Ltd. .05
Consolid Harper Malart Mines Ltd. .05
Consolidated Imperial Min Ltd .07
Consolidated Manitoba Mines Ltd.
Consolidated Marbenor Mines Ltd. 1.55
Consolid Marcus Gold Mines Ltd. .05
Consolidated Mogador Mines Ltd. .03
Consolidated Monpas Mines Ltd.
Consolidated Montclerg Mines Ltd. .03
Consolid Morisn Exploratn Ltd. 1.56
Consolidated Negus Mines Ltd. .07
Consolidated Nicholson Mines Ltd. .05
Consolidated North Explor Ltd. .29
Consolidated Novell Mines Ltd. .02
Consolidated Oil and Gas Inc.
Consolidated Panther Mines Ltd. .30
Consolidated Pershcourt Mining Ltd.
Consolidated Professor Mines Ltd.
Consol Propriet Mine Hold Ltd. .06
Consolidated Prudential Mines Ltd. .10
Consolidated Rambler Mines Ltd. 1.55
Consol Rexspar Min Chem Ltd .16
Consolidated Ribago .02
Consolidated Shunsby Mines Ltd. .10
Consolidated Standard Mines Ltd. .05
Consolidated Textile Mills Ltd. 4.75
Consolidated Theatres Ltd. A.
Consolidated Vigor Mines Ltd. .03
Consolidated Virginia Mining Corp.
Consolidated Wf Petroleum Limited 1.28
Consumers Distribut Co Limited 23.88
Consumers Gas Company 19.50
Consumers Gas Co 5½ pc A pr. 83.25
Consumers Gas Co 5½ pc B pr. 84.00
Consumers Glass Co Ltd. 10.50
Contact Ventures Ltd .55
Continental Can Company Inc. 32.00
Continental Cinch Mines Ltd. .09
Continental Copper Mines Ltd. .08
Continental McKinney Mines Ltd. .08
Continental Potash Corporation Ltd. .04
Continental Research Develop Ltd. 7.00
Controlled Foods Intl Ltd. 1.90
Conuco Limited .35
Conwest Exploration Co Ltd. 7.75
Copper of Canada Ltd. 14.50
Copconda Mines Ltd.
Copeland Process Ltd. 4.00
Cop-Mac Mines Ltd. .23
Copp-Clark Publishing Co Ltd. pr.
Copper Corp of America .08
Coppercorp Limited .15
Copperfields Mining Corp Ltd. 1.25
Copper Gt Min Corp. Ltd. .10
Copper Horn Mining Ltd. .04
Copper Lake Explorations Ltd. .31
Copperline Mines Limited .19
Copper-Lode Mines Ltd. .09
Copper-Man Mines Ltd. .04
Copper Pass Mines Ltd.
Copper Queen Exploration Limited .09
Copper Ridge Mines Ltd. .22
Copperstream-Frontenac Mines Ltd.
Copperville Mining Corp Ltd. .09
Corby Distilleries Limited A. 23.00
Corby Distilleries Limited B. 23.50
Corgemines Limited .20
Cornat Industries Limited 1.65
Coronation Allied Industries Ltd. .37
Coronation Credit Corp Ltd. 1.20
Coronation Cred Corp Ltd 6 A pr 1.75
Coronation Credit Corp Ltd. 2 wt.
Coronet Mines Limited .25
Corporate Foods Ltd. 8.00
Corporate Foods Ltd. $2.75 A pr. 28.00
Corporate Properties Ltd 3.31
Corporation D Expansion Financ 1.25
Coseka Resources Limited 1.01
Cosmic Nickel Mines Limited .09
Cosmos Imperial Mills Limite d .85
Costain Richard Canada Ltd. 7.50
Coulee Lead Zinc Mines Ltd. .13
Courier Explorations Ltd. .28
Courvan Mining Co Ltd. .07
Cove Uranium Mines Ltd.
Cowl Limited 3.50
Crackingstone Mines Ltd. .04
Craibbe Fletcher Gold Mines Ltd. .01
Craig Bit Co Ltd. 4.75
Craigmont Mines Ltd. 7.00
Crain Limited R.L. 11.13
Crawford Alli Industries Ltd. 1.85
CreamSilver Mines Limited .24
Creative Patents Products Limited 2.25
Credit Fonc Franco-Canadien 57.00
Credo Mining Limited .65
Cree Lake Mining .40
Crest Ventures Ltd. .18
Cresus Mining Limited .07
Crestbk Forest Industries Ltd. 3.90
Crestland Mines Ltd. .07
Crestwood Kitchens Ltd. 1.75
Craswell MinesLt d.
Cross Co Ltd., W.B. 3.00
Crowbank Mines Ltd. .12
Crown Cork and Seal Co Ltd. 150.00
Crown Life Insurance Company 30.25
Crown Trust Company 15.50
Crownbridge Copper Mines Ltd. .03
Crown Zellerbach Canada Ltd. A. 14.63
Crows Nest Industries Ltd. 26.00
Croydon Mines Ltd. .14
Croydon Rouyn Mines Ltd. .03
Crusade Petroleum Corp Ltd. .65
Crush International Ltd. 19.00
Cultus Exploration Ltd. .20
Cumex Mines Ltd. .45
Cummings Properties Limited
Cumont Mines Ltd. .32
Cunningham Drug Stores Limited
Cuvier Mines Ltd. .10
Cygnus Corporation Ltd. A. 5.75
Cygnus Corporation Ltd. B. 6.25

D

Dairy Barn Stores Can Limited 2.07
Dairy Barn Stores Can Limited wt. .38
Dale-Ross Holdings Ltd. 7.50
Dale-Ross Holdings Ltd 6 A pr 7.50
Dalex Co Limited 7 pc pr. 80.00
Dolex Mines Limited .06
Dalfen S Ltd. 12.50
Dalhousie Oil Co Ltd. .18
Daniel Diversified Ltd. .30
Bankoe Mines .60
D Aragon Mines Ltd. .17
Darkhawk Mines Limited .40
Darsi Mines Limited .09
Dasson Copper Corp Ltd. .19
Dataline Systems Ltd. 1.83
Datateck 1.00
Datapro Ltd. 2.25
Dauphin Iron Mines Ltd. .07
David Minerals Limited .27
Davis Distributing Vending Ltd. 1.30
Davis-Keays Mining Co Ltd. .70
Dawson Developments Ltd. 6.00
Debenture Securities Corp of Can 5 pr.
Debhold (Can) Limited 6¼ B pr 78.00
Decca Resources Limited 2.20
Deerhorn Mines Ltd. .03
Dejour MinesLtd. .17
Delahey Consolid Nickel M Ltd .05
D'Eldona Gold Mines Ltd. .45
Delhi Pacific Mines Ltd. .07
Delkirk Mining Ltd. .07
Delmico Mines Ltd. .03
Delta-Benco 1.65
Delta Hotels Ltd. 2.30
Delta Hotels Ltd. 6 A pr 1.35
Delta Hotels Ltd. Rt.
Delta Minerals Corp.
Delta Petroleum Corp Ltd. .73
Deltan Corp Ltd. 6.38
Deltec Panam (Sociedad Anonim) 1.00
Demsey Mines Ltd. .17
Denison Mines Ltd. 24.50
Derby Mines Ltd.
Derlak Red Lake Gold Mines Ltd. .01
Deseret Peak Mines Ltd. .18
Desjardins Mines Ltd. .55
Despina Gold Mines Ltd.
Destorbelle Mines Ltd. .01
Devil's Elbow Mines Ltd. .06
Dickenson Mines Ltd. .85
Dictator Mines Ltd. .33
Discovery Mines Ltd. .75
Dison International Ltd. 1.34
Distillers Corp-Seagrams Ltd. 31.25
District Trust Co. 15.00
Diversified Credit Corp Ltd.
Dixie-Carolina Mining Corp Ltd.
D L P Diversified Ltd.
Dog N Suds Fd Services Ltd. .25
Dolly Varden Mines Ltd. .35
Doman Industries Ltd. 9.75
Doman Industries Ltd 6½ pc A pr. 39.00
Doman Industries Ltd. wt. 22.00
Domco Industries Limited 5.00
Dome Mines Ltd. 54.50
Dome Petroleum Ltd. 34.00
Dom Anglo Invest Corp Ltd. 5 pr 74.25
Dominion Bridge Co Ltd. 23.75
Dominion Citrus and Drugs Ltd. 6.50
Dominion Coal Co Ltd. pr. 23.38
Dominion Corset Co Ltd. 6.00
Dominion Dairies Ltd. 34.00
Dominion Dairies Ltd 5 pc pr. 35.00
Dominion Explorers Ltd. 1.40
Dominion Fabrics Limited
Dominion Fabrics Ltd A pr. 4.38
Dominion Foundries Steel Ltd. 25.00
Dom Foundries Steel 4¼ A pr. 74.00
Dominion Glass Co Limited 10.25
Dominion Glass Co. 7 pr 12.75
Dominion Jubilee Corp Ltd. .70
Dominion Leaseholds Ltd. .06
Dominion Life Assurance Co. 95.00
Dominion Lime Limited 7.88
Dominion Lime Limited wt. .50
Dominion Magnesium Ltd. 6.00
Dominion of Canada Gen Insurance Co.
Dominion-Scot Investments Ltd. 15.68
Dominion-Scot Invest Ltd 5 pc pr. 30.75
Dominion Stores Ltd. 15.00
Dominion Textiles Limited 21.00
Dominion Textile Limited 7pr. 101.00
Domtar Limited 12.25
Domtar Limited $1.00 pr. 13.38
Donalda Mines Ltd. .08
Donalda Mines Ltd. Rt.
Donlee Manufactur Indust Limited 4.50
Donna Mines Limited .07
Donohue Company Limited 4.00
Donohue Co Limited 6¼ pr 15.75
Donrand Mines Ltd.
Don-K Mines Ltd.
Doral Mining Exploration Ltd.
Dorion Red Lake Mines Ltd. .01
Dorita Silver Mines Ltd. .11
Douglas Leaseholds Limited 2.25
Dave Lake Mines Inc. .40
Dover Industries Ltd. 15.00
Dover Industries Ltd 6 pr 8.00
DRG Limited 1.400
Drum Die Stamp Co Ltd. .16
Drum Welding Steel Word Ltd A 3.00
Dubuisson Goldfields Ltd. .03
Ducros Mines Ltd. .16
Duke Mining Co Limited .20
Dumagami Mines Limited .19
Dumont Nickel Corporation .29
Duncan Range Iron Mines Ltd. .10
Dundee Mines Ltd. .18
Dunraine Mines Ltd .14
Dunterra Mines Ltd.
Dunvegan Mines Ltd.
Dupont of Canada Ltd. 20.25
Dupont of Canada Ltd. 7½ pr. 52.00
Duport Mining Co Ltd.
Dupuis Freres Limited A pr. 6.00
Dustbane Enterprises Ltd. 6.50
Dusty Mac Mines Limited .10
Duvan Copper Co Ltd. .03
Duvex Oils and Mines Ltd. .02
Dylex Diversified Limited 8.75
Dylex Diversified Ltd A pr. 8.63
Dynacore Enterprises Ltd.
Dynaco Resources Ltd. .25
Dynalta Oil Gas Co Ltd. 1.25
Dynamic Mining Exploration Ltd. .16
Dynamic Petrol Products Ltd. 1.02
Dynamo Mines Limited .17
Dynasty Exploration Ltd. 5.90

E

Eagle Gold Mines Ltd. 3.66
Eagle Industries Limited 5.63
Eagle River Mines Limited .38
Earlcrest Resources Ltd. .11
Early Bird Mines Ltd. .13
East Amphi Gold Mines Ltd. .01
East Bay Gold Ltd. .04
Eastern Bakeries Ltd. 4.00
Eastern Bakeries Ltd. 4 pc pr.
East Canada Sav Loan Company 12.50
Eastern Utilities Limited5 ½ pc pr.
Eastgate .73
East Lun Gold Mines Ltd. .01
East Malartic Mines Ltd. .95
Eastmont Larder Lk Gold Mines Ltd.
Eastmont Silver Mines Ltd.
Eastrock Explorations Ltd .10
East Sullivan Mines Ltd. 2.70
East Ventures Ltd. .04
EastviewMi nes Ltd.
Eaton Corporation 42.00
Echo Bay Mining Ltd. .15
Economic Investment Trust Ltd 13.75
Economic Invest Trust Ltd 5 A pr 32.50
Eddy Match Co Ltd. 18.25
Edmonton Concrete Block Co Ltd.
Edmonton Intl Speedway Ltd. .65
EDP Industries Limited .30
EDP Industries Limited 5 pc A pr
EDP Industries Limited wt.
Ego Mines Ltd. .09
El Bonanza Mining Corp Ltd. .12
El Coco Explorations Ltd. .07
Electrohome Limited 41.00
Electrohome Limited 5¾ pc A pr. 72.75
Electronic Assoc Canada Limited 2.25
Electro-Knit Fabrics (Canada) Ltd 5.38
E-L Financial Corporation Limited 6.88
E-L Financial Corp. Limited A pr. 9.75
E-L Financial Corp. Limited wt. 2.45
Elk Creek Waterworks Co Ltd
Elmac Malartic Mines Ltd. .03
El Paso Natural Gas Company
Embassy Petroleum Ltd. .43
Embassy Petroleums Ltd. .54
Embassy Petroleums Ltd. A wt. .20
Emco Limited 6.25
Emperor Mines Ltd. .10
Empire Life Insurance Co. 8.00
Empire Metals Corporation Ltd. .10
Empire Minerals Inc. .05
Enamel Heating Products Ltd A. 2.25
Enamel Heating Products Ltd B. 1.25
Enex Mines Ltd. .21
Entarea Management Ltd. 5.00
Equatoria Resources Limited .19
Ericksen-Ashby Mines Ltd.
ERI Explorations Inc. .77
Erie Diversified Industries Ltd. 8.00
Erie Diversified Indus Ltd. A. 8.00
Eskimo Copper Mines Ltd. .12
Essex Packers Limited
Essex Packers Limited 5dc 1st pr.
Ethel Copper Mines Ltd.
Evangeline Savings and Loan Co.
Evenlode Mines Ltd. .01
Excellence Life Insurance Co.
Excelsior Life Insurance Co.
Exeter Mines Ltd. .40
Expo Iron Limited .45
Expo Ungava Mines Limited .20
Exquisite Form Bras (Canada) Ltd 4.10
Exquisite Form (Canada) Ltd 6 pr 6.75
Extendicare Canada Ltd. 6.50
Extendicare (Canada) Ltd wt. 3.50

F

Fab Metal Mines Ltd. .04
Fairborn Mines Ltd. .12
Fairway Explorations Ltd.
Falsise Lake Mines Ltd. .16
Falconbridge Nickel Mines Ltd. 81.00
Falcon Explorations Ltd. .55
Falfinger Mining Corporation 1.32
Family Life Assurance Co 50 pc paid
Fannex Resources Ltd. .37
Fanny Farmer Candy Shops Inc.
Far East Minerals Ltd.
Farmers Merchants Trust Co Ltd. 2.50
Farwest Mining Ltd. .06
Fathom Oceanology Ltd. .73
Fawn Bay Development Ltd. .05
Federal Diversiplex Ltd. 1.20
Federal Grain Limited 8.00
Federated Mining Corp Ltd. .45
Federated Mining Corp Ltd. Rt.
Fidelity Mining Investments Ltd. .06
Fidelity Mortgage Savings Corporation
Comp d'Hypotheque d'Epargne Fid wt.
Fidelity Trust Co. 1.55
Fidelity Trust Co. wt. .65
Fields Stores Limited 13.50
Financial Collection Agencies Ltd. 16.00
Financial Life Assurance Co.
Finlayson Ent. A. 14.00
Finlayson Ent. B.
Finning Tractor and Equipment 12.50
First City Financial Corp. Ltd. 7.75
First Maritime Mining Corp. Ltd. .60
First National City Corp.
First National Uranium Mines .15
First Orenda Mines Ltd. .08
Fiscal Investments Ltd. 9.09
Fiscal Investments Ltd. wt. .20
Fittings Ltd. 15.00
Five Star Petroleum and Mines .16
Flagstone Mines Limited .17
Fleet Manufacturing Ltd. .86
Fleetwood Corporation 8.00
Flemdon Ltd. 1.40
Fleming Mines Ltd. .01
Flin Flon Mines Ltd. .27
Flint Rock Mines Ltd. 1.95
Foley Silver Mines Ltd. .04
Fontana Mines 1945 Ltd. .03
Ford Motor Company 70.00
Ford Motor Co of Canada Ltd. 82.75
Forest Kerr Mines Ltd. .04
Fort Norman Explorations Inc. .53
Fort Reliance Minerals Ltd. .32
Fort St. John Petroleums Ltd. .67
Fortune Channel Mines Ltd. .14
Fortune Channel Mines Ltd. A wt.
Fortune Channel Mines Ltd. B wt.
Fosco Mining Ltd. 1.18
Founders Group .45
Fourbar Mines Limited .10
4-F Foods Limited .19
Four Seasons Hotels Ltd. 14.25
Four Seasons Hotels Ltd. wt. 6.50
Four Seasons Mining and Res
Fox Lake Mines Ltd. .03
FPE Pioneer Electric Ltd. A. 17.50
FPE Pioneer Elec 5½ pc A pr. 69.00
Froncana Oil Gas Ltd. 4.55
Fraser Companies Limited 12.13
Frebert Mines Ltd. .07
Freehold Gas and Oil Limited 1.76
Freehold Gas and Oil Ltd A wt.
Freehold Gas and Oil Ltd B wt.
Freiman Ltd, A. J. 5.88
Frobex Limited .34
Frontier Explorations Limited .16
Fruehauf Trailer Co. Cda Ltd. 16.50
Fulcrum Investments Co. Ltd. 3.65
Fulcrum Invest. 6 pc pr. 7.50
Fundy Chemical Corp. Ltd. 8.75
Fundy Exploration Ltd. .02
Futurity Oils Limited .27

G

Golex Mines Limited .45
Galt Malleable Iron Limited 7.50
Galt Malleable Iron Ltd. 6 pc 1 pr.
Gan Copper Mines Ltd. .02
Ganda Silver Mines Ltd.
G and B Automated Equipment 1.75
Garrison Creek Cons. Mines Ltd. .06
Gary Mines Ltd. .10
Gaspe Copper Mines Ltd. 49.00
Gaspe Park Mines Ltd.
Gaspe Quebec Mines Ltd. .64
Gaspex Mines Ltd.
Gaspesie Mining Co Limited
Gateford Mines Ltd. .02
Gateway Uranium Mines Ltd. .02
Gaz Metropolitain Inc. 5.50
Gaz Metropolitain Inc. 5.40 pc pr. 66.00
Gaz Metropolitain Inc. 5½ pc pr. 66.00
Gaz Metropolitain Inc. 1963 wt. 1.45
Gaz Metropolitain Inc. 1966 wt. 2.20
General Motors Corporation 80.50
General Bakeries Ltd. 3.35
General Developments Corp. 25.50
General Distributors Canada 15.88
General Dynamics Corporation
General Investment Corp. Que. 3.63
General Products Mfg Corp. A 82.00
General Products Mfg Corp. B 81.00
General Resources Ltd. .08
General Trust of Canada 23.75
Genesco Inc.
Genstar Limited 13.13
Genstar Limited wt. 4.50
Geoquest Resources Ltd. 1.95
Georgia Lake Mines Ltd.
Gesco Distributing Limited 3.50
Getty Oil Company 80.00
Giant Explorations Ltd .40
Giant Mascot Mines Ltd. 5.00
Giant Metallics Mines Ltd. .11
Giant Reef Petroleums Limited .21
Giant Yellowknife Mines Ltd. 7.05
Gibbex Mines Ltd. .35
Gibraltar Mines Ltd. 4.70
Gibson Mines Ltd.
Glenburk Mines Ltd. .03
Glen Copper Mines Ltd. .16
Glendale Mobile Homes Ltd. 5.25
Glengair Group Limited 1.90
Glengair Group Ltd 6 pc B pr. 3.10
Glengair Group Limited Units 4.25
Glengair Group Limited A wt. .85
Glengair Group Limited B wt. .90
Glenlyon Mines Limited .12
Goderich Elevator Transit Co. Ltd.
Gogama Minerals Ltd. .23
Golconda Mining Exploration 5.50
Goldcrest Products Ltd. 3.50
Golden Age Mines Ltd. .40
Golden Gate Explorations Ltd. .25
Golden Harker Explorations Ltd. .07
Golden Shaft Mines Ltd.
Golden Spike Western Petroleums .06
Golden West Resources Limited .11
Gold Hawk Exploration Ltd.
Gold Hawk Mines Ltd. .11
Goldex Mines Ltd. 1.20
Goldray Mines Ltd. .67
Goldrim Mining Company Ltd. .10
Gold River Mines Ltd. .15
Goldstar Explorations Invest
Golsil Mines Ltd. .46
Goodyear Tire Rubber Canada 153.00
Goodyear Tire Rubber 4 pr. 34.50
Gordon-Lebel Mines Ltd. .01
Gordon MacKay and Stores Ltd. A 6.00
Gordon MacKay Stores Ltd. B 21.75
Governor Gold Mines Ltd.
Gowganda Silver Mines .23
Gradore Mines Ltd.
Grafton Fraser Ltd. 6 pc pr. 17.25
Grafton Group Ltd. 20.75
Gramora Mercantile Corp. Ltd. .18
Grand Bahama Development
Grandex Explor Invest Co Ltd.
Grandroy Mines Ltd. .89
Granduc Mines Ltd. 4.50
Grandview Mines Ltd. .12
Granisle Copper Limited 7.95
Granite Club Ltd. 14.75
Granite Mountain Mines Ltd. .17
Grassel Lake Mines Ltd. .20
Gray Industries Inc. .40
Great Bear Silver Mines Ltd.
Great Britain Canada Invest 18.75
Great Britain Cda Inv 5¼ pc pr. 30.00
Great Canadian Oil Sands 5.40
Great Eagle Explor and Holdings
Great Eastern Resources Cda Ltd. .39
Great Lakes Nickel Ltd. 1.37
Great Lakes Paper Co. Ltd. 17.75
Great Lakes Paper Co. Ltd. wt. 2.30
Great Lakes Power Corp. Ltd. 19.38
Great Lake Silver Mines Ltd. .11
Great National Land Invest 1.05
Great Northern Capital 8.75
Great Northern Gas Util 6 A pr. 19.00
Great Northern Petroleums Mines .69
Great Northern Pet Mines A wt.
Great Pacific Industries Ltd. 1.30
Great Plains Development Cda 29.75
Great Slave Mines Ltd. .05
Great West Intl Equities Ltd.
Great West Life Assurance Co. 43.00
Great West Mining Smelting .16
Great West Steel Industries Ltd. 5.13
Greb Industries Limited 4.90
Green Coast Resources Limited 4.90
Green Eagle Mines Ltd. .42
Greenfields Development Corp.
Green Point Mines Ltd. .18
Grenache Inc. A. 3.37
Greyhound Computer Canada Ltd. 1.65
Greyhound Lines Canada Ltd. 15.75
Grissol Foods Ltd. 8.25
Grouse Mountain Resorts Ltd. 2.40
Grouse Mountain Res 6 vc p. r 1.70
Growers Wine Co. Ltd. A. 3.90
Growers Wine Co. Ltd. B. 3.75
GSW Limited A. 9.13
GSW Limited B. 9.00
GSW Limited 5 pc pr. 71.63
Guarantee Co North America
Guaranty Trust Co. Canada 14.88
Guaranty Trust Co. Cda rt. .33
Guardian Growth Fund Ltd. pr. 8.84
Guardian Management Corp. 7.00
Gubby Mines Ltd.
Gui Por Uran Mines Metals .15
Gulchon Mine Ltd. .03
Gulch Mines Ltd. .06
Gulf Lead Mines Ltd.
Gulf Oil Canada Ltd. 25.63
Gulf Oil Corporation 25.50
Gulf Titanium Ltd. .25
Gunn Mines Ltd. .24

H

Hahn Brass Ltd 5 pc 1 pr.
Halifax Developments Limited 1.85
Halinor Mines Ltd. .80
Halren Mines Ltd. .10
Hambro Corp of Canada Ltd. 13.00
Hambro Corp. Cda 5½ pc A pr.
Hamilton Group Limited 21.38
Hamilton Group Ltd 5 pc A pr. 80.00
Hamilton Harvey Ltd. 8.00
Hamilton Trust Savings Voting 10.50
Hamilton Trust Savings 7 A pr. 18.88
Hammond Investment Corp. 1.00
Hand Chemical Industries 5.00
Hand Chemical Industries pf pr. 5.63
Handy Andy Company 3.63
Hanna Gold Mines Ltd. .19
Hansa Explorations Ltd.
Hanson Mines Ltd. .14
Hardee Farms International Ltd. 1.10
Hardee Farms Intl Ltd 6½ A pr. 80.00
Harding Carpets Ltd. 14.88
Harding Carpets Ltd. A. 14.50
Hardwicke Investment Corp. 50.00
Harlequin Enterprises Ltd. 3.80
Harris and Sons Ltd. 3.00
Hart River Mines Ltd. .16
Harvest Petroleums Ltd. .04
Harvey S Foods Ltd. .82
Harvey Woods Ltd. A. 1.65
Harvey Woods Ltd. B. .50
Hawker Industries Ltd.
Hawker Siddeley Cda Ltd. 2.40
Hawker Siddeley Cda 5¼ pc pr. 58.50
Hayes-Dana Limited 12.00
Headvue Mines Ltd.
Headway Corporation Limited 3.45
Headway Red Lake Gold Mines .07
Hearne Coppermine Explorations .15
Heath Gold Mines Ltd. .01
Hedman Mines Ltd. .50
Hertz Industries Ltd. .12
Hewbel Mines Ltd.
Hibernia Mining Co. Ltd. .11
Highland-Bell Limited
Highland Chief Mines Ltd. .12
Highland Lodge Mines Ltd. .08
Highland Mercury Mines Ltd. .15
Highland Queen Mines Ltd. .23
Highland Queen Sportswear Ltd. 1.63
Highland Valley Mines Limited .09
Highmont Mining Corporation Ltd. 2.10
Highpoint Mines Limited .05
Hi-Life Uranium Explorations Ltd.
Hinde and Dauch Ltd. 125.00
H and M Tax Savers Ltd.
Hobrough Ltd. 3.00
Hobrough Ltd. 6 pc pr. 1.70
Hogan Mines Ltd. .12
Holberg Mines Ltd.
Hollinger Mines Ltd. 36.50
Hollingsworth Mines Ltd.
Home Oil Co. Ltd. A 33.38
Home Oil Co. Ltd. B. 33.00
Home Smith Intl Ltd. .75
Home Supermarket Ltd. .30
Honda Mining Co. Ltd. .29
Horne Fault Mines Ltd. .07
Horne Pitfield Foods Ltd. 2.50
Hotstone Minerals Ltd. .01
House of Braemore Furniture 3.50
Houston Oils Limited 1.94
Houston Oils Ltd wt. .65
Howard Smith Paper Mills $2.00 pr 25.3
Howden and Co. Ltd. D. H. 3.10
Hubbard Dyers Limited 45.00
Hubbard Dyers Ltd pr.
Hubert Lake Ungava Nickel Mines .01
Hub Mining Exploration Ltd. .16
Hucomp Mines Ltd. .27
Huclif Porcupine Mines Ltd.
Hudson Bay Mines Ltd. .16
Hudson Bay Mining Smelting 21.00
Hudson Bay Mountain Silver .08
Hudson's Bay Company 18.88
Hudson's Bay Oil Gas Co. Ltd. 46.00
Hudson's Bay Oil Gas 5 A pr. 55.50
Hughes-Owens Co. Ltd. B. 9.00
Hughes-Owens Co. Ltd. 6.40 pr 21.13
Hugh-Pam Porcupine Mines .16
Humlin Red Lake Mines Ltd. .01
Hummingbird Mines Ltd. .85
Hunch Mines Ltd. .03
Hunter Basin Mines Ltd. .07
Hunter Douglas Limited
Huron Bruce Mines Limited
Huron Erie Mortgage Corp. 25.00
Husky Oil Ltd. 16.38
Husky Oil Ltd. 6 pc B pr. 44.25
Husky Oil Ltd. 6 pc 8 pr. 44.25
Husky Oil Ltd. D wt. 6.90
Husky Oil Ltd. E wt. 5.60
Hydra Explorations Ltd. .17
Hys of Canada Limited 3.00
Hytec Electronics Ltd.

I

I.A.C. Limited 19.75
I.A.C. Limited 4½ pc pr. 69.00
I.A.C. Limited 5¾ pc pr. 23.00
I.A.C. Limited wt. 8.00
Ibes International Ltd. .75
Ibsen Cobalt Silver Mines Ltd
Ice Station Resources Ltd. .21
Ideal ay Explorations Ltd. .11
Imasco Limited 20.00
Imasco Limited 6 pc pr. 4.60
Imperial General Properties 4.50
Imperial GenGeral Properties wt. 1.00
Imperial Life Assurance Cda 137.00
Imperial Marine Industries Ltd. 1.05
Imperial Marine Indust A wt. .16
Imperial Metals and Power Ltd. .23
Imperial Metals Power Ltd. wt.
Imperial Oil Limited 31.50
Income Disability Reinsurance 6.00
Income Disability Reinsur wt. .58
Indal Canada Limited 8.38
Independent Mining Corp. Ltd. .01
Index Mines Limited 1.40
Indian Mountain Metal Mines .49
Indusmin Limited 6.75
Industrial Adhesives Limited 13.38
Industrial Growth Management Ltd 3.75
Industrial Life Insurance Co.
Ingersoll Machine Tool 4 pc pr.
Inglis Co Ltd. John 9.50
Initiative New Exploration 2.25
Inland Chemicals Cda Ltd. 3.05
Inland Copper Ltd. .23
Inland Natural Gas Co. Ltd. 18.00
Inland Natural Gas 5 pc pr. 14.50
In-Place Electronics Ltd .35
In-Place Electronics 7 pc pr.
Inqua Resources Ltd. .50
Integrated Wood Products Ltd. 3.50
Inter-City Gas Limited 6.75
Inter-City Gas Ltd 4½ pc A 2 pr 16.50
Inter-City Gas Ltd B 2nd pr. 19.50
Inter-City Gas Ltd wt. 2.90
Inter-City Gas Ltd 1971 wt. 3.05
Inter-City Manufactur A.
Interior Breweries Ltd 3.35
Intermetco Ltd. 2.30
Intl Atlas Develop Explor Ltd. .19
International Bibis Tin Mines Ltd. .08
Intl Bond Equity Corp. Ltd. 1.40
Intl Bond Equity A. 1.22
Intl Bond Equity wt. .16
International Bornite Mines Ltd. .19
Intl Business Machines Corp. 339.00
International Copper Corp Ltd. .16
International Halliwell Mines Ltd. .21
Intl Hydrodynamics Co. Ltd. 1.20
Intl Hydrodynamics B wt.
Intl Hydrodynamics rt.
Intl Kenville Gold Mines Ltd. .10
Intl Land Corporation Ltd. 5.75
Intl Mariner Resources Ltd. .66
Intl Mariner Resources C wt. .19
Intl Minerals Chemical Cda 16.88
Intl Mogul Mines Ltd. 7.40
Intl Nickel Co of Canada Ltd. 32.63
Intl Norvalie Mines Ltd. .06
Intl Obaska Mines Ltd. .28
International Paper Co.
Intl Space Modules Ltd. B. .90
International Syscoms Ltd. .57
International Utilities Corp. 42.75
Intl Utilities Corp. A 49.75
Intl Utilities $1.32 pr.
International Visual Systems 1.25
Intl Visual Systems wt. .40
Interplex S.P.A. Industries Ltd. .60
Interpool International Ltd. 20.00
Interprovincial All. 1.35
Inter-Provincial Diversified Hold 3.25
Interprovincial Pipe Line Co. 30.63
Interprovincial Pipe Line wt. 14.50
Interprovincial Steel Pipe Corp. 7.63
Interprovincial Steel Pipe $1.20 pr. 23.75
Inter-Rock Oil Co Cda Ltd. .75
Inter-Tech Development Res .80
Investment Foundation Ltd. 41.50
Investors Group 7.75
Investors Group A. 7.75
Investors Group 5 pc pr. 21.00
Invicta Explorations Ltd. .08
Ionarc Smelters Ltd 1.40
I.O.S. Limited
Irish Copper Mines Ltd. .07
Iron Bay Trust 3.10
Iron City Mines Ltd. .15
Iron Cliff Mines Ltd. .17
Ironco Mining Smelting Ltd.
Iroquois Petroleum Co. Ltd.
Irwin Toy Ltd. 17.00
Isec Canada Ltd. .10
Iskut Silver Mines Ltd. .16
Island Telephone Co. Ltd. 20.25
Iso Mines Ltd. 1.35
Israel Continental Oil Co. Ltd. .21
I.T.L. Industries Limited 4.25
I.T.L. Industries Ltd 6½ pc pr. 10.50
Ivaco Industries Limited 1425
IWC Industries Limited 1.90

J

Jackpot Copper Mines Limited .07
Jack Waite Mining Co. .03
Jacobus Mining Corp Ltd. .03
Jocola Mines Ltd. .04
Jagor Resources Limited .20
Jahalta Lake Mines Ltd. .04
Jamaican Mining Ltd.
Jamaica Public Service Co. Ltd. .23
Jameland Mines Ltd. .05
James Bay Mining Corp. .22
Jamex Explorations Limited .32
Janus Explorations Ltd. .06
Jason Explorers Ltd. .13
Jason Explorers Ltd. A wt.
Java Explorations Ltd. .06
J B Automatic Ltd.
Jean Lake Lithium Mines Ltd. .02
Jelex Mines Ltd. .10
Jenkins Bros. Ltd.
Jericho Mines Ltd. .10
Jersey Consolidated Mines Ltd. .11
Jespersen-Kay Systems Ltd. 3.00
Joburke Gold Mines Ltd. .02
Jockey Club Ltd. 5.25
Jockey Club Ltd. 6 pc A 1st pr. 10.38
Jockey Club Ltd. 5½ pc B pr. 10.38
Jockey Club Ltd. 5.60 pc 2nd pr. 10.38
Johnson and Johnson 97.75
Joliet-Quebec Mines Ltd. .19
Jolly Jumper Products America 1.30
Jolly Jumper America wt.
Jonsmith Mines Ltd. .07
Jorex Limited 1.36
Joutel Copper Mines Ltd. .52
Jowsey Denton Gold Mines Ltd.
Joy Mining Ltd. .95
Joy Mining Ltd. A wt. .05
Juma Mining Exploration .02
Juniper Mines Ltd. .16

K

Kaiser Resources Ltd. 3.95
Kal Resources Ltd. .64
Kalco Valley Mines Ltd. .15
Kallio Iron Mines Ltd. 5.00
Kamad Silver Co. Ltd. .35
Kamco Developments Ltd.
Kam-Kotia Mines Ltd. .45
Kamloops Copper Consolida ted .07
Kappa Explorations Ltd. .36
Kaps Transport Limited 8.13
Kardar Canadian Oils Ltd. 1.88
KB Mining Co. Ltd. .11
Keeprite Products Ltd. A . 11.75
Keiglen Mines Ltd. .05
Kellcam Explorations Ltd.
Kelly-Desmond Mining Corp. Ltd. .01
Kelly-Deyong Sound Corp. Ltd. .85
Kelly Douglas A pr. 5.50
Kelsey-Hayes Canada Ltd. 7.00
Keltic Mining Corp. Ltd.
Kelver Mines Limited .18
Kelvinator Canada Limited 5.00
Kendon Copper Mines Ltd.
Kenogamisis Gold Mines Ltd. .09
Kenting Limited 10.25
Kenwest Mines Ltd. .02
Kerr Addison Mines Ltd. 7.40
Kewagama Gold Mines Que Ltd. .05
Key-Anacon Mines Ltd. .25
Key Industries Limited .22
Keystone Business Forms Ltd. 3.00
Key-Way Mining Co. Ltd. .07
Kidd Copper Mines Ltd.
Kiena Gold Mines Ltd. .75
Kilarney Gas Oil Development
Kilembe Copper Cobalt Ltd. 2.25
Kimberlite Mining Corp. Ltd.
King Island Mines Ltd. .03
King Kirkland Gold Mines Ltd.
Kingswood Explorations Ltd. .14
Kingswood Explorations Ltd. wt.
Kirkland Gateway Gold Mines Ltd.
Kirkland Minerals Corp. Ltd. .07
Kismet Mining Corporation Ltd. .37
Knobby Lake Mines Limited .20
Knogo Corp Ltd. .75
Koffler Stores Ltd. 15.38
Koffler Stores Ltd. 7 pc A 1st pr. 8.88
Koffler Stores Ltd. wt. 6.85
Komo Explorations Ltd. .07
Kontiki Lead Zinc Mines Ltd. .03
Kopan Developments Ltd. .06
KSF Chemical Processes Ltd. 1.80
KSF Chemical 1968 wt. .50
K. T. Mining Ltd. .11
Kukatush Mining Corp 1960 Ltd. 1.75
Kupfer Mines Ltd. .42

L

La Banque Provinciale Cda 13.75
Labatt Limited John 27.00
Labatt Limited John A pr. 22.88
Labrador Mining Explor 35.25
Lacanex Mining Co. Ltd. .90
Laconex Mining Co. Ltd. wt. .45
Laddie Gold Mines Ltd. .04
Laduboro Oil Ltd. .90
Laidlaw Motorways Ltd. 14.88
Laidlaw Motorways 7 pc A pr. 15.38
Laidlaw Motorways Ltd. wt. 10.62
Laiteries Leclerc Inc. Les Cat A. 10.75
Lake Beaverhouse Mines .12
Lake Dufault Mines Ltd. 12.13
Lake Erie Gas Ltd.
Lake Expanse Gold Mines Ltd. .09
Lakehead Mines Ltd. .09
Lake Kozak Mines Ltd. .04
Lakeland Natural Gas Ltd. wt.
Lakelyn Mines Ltd. .10
Lake Ontario Cement Ltd. 2.70
Lake-Osu Mines Ltd. .09
Lake Shore Mines Ltd. 2.30
Lakeside Oil and Gas Ltd.
La Luz Mines Ltd. 1.55
Lambert Inc. Alfred A. 15.25
Lambton Loan Invest
Lancer Canada Limited 1.85
Langis Silver Cobalt Mining .06
Larandona Mines Ltd.
Larchmont Mines Ltd. .08
Largo Mines Ltd. .22
Laroma Midlothian Mines Ltd. .04
Lorange Mining Ltd. .01
Larum Mines Ltd. .02
Lassie Red Lake Gold Mines .07
Lassiter Petroleums Ltd.
Laura Mines Limited .30
Laura Secord Candy Shops Ltd. 8.88
Laurentide Financial Corp Ltd. 10.38
Laurentide Financial $1.25 pr. 17.50
Laurentide Financial $1.0 4pr 19.00
Laurentide Financial 6¼ pc pr. 17.00
Laurentide Financial $2.00 2nd pr. 25.88
La Verendrye Management Corp. 8.00
Lawson Jones Ltd. A. 18.00

(Continued on Page 9)

What V-Day Means in Capital Gains

The tax reform bill introduced into the House of Commons last June 18 and passed just before Christmas, means that for the first time, Canadians will have to pay a capital gains tax.

In order to achieve a starting date for calculations which will be used to make up tax returns next year, the federal government chose Wednesday, Dec. 22 as Valuation Day. The date was chosen, said Finance Minister Benson, because that was the date on which the highest point of the year was reached.

A second valuation day chosen, for bonds and other assets, was Dec. 31.

Here is how the system for stocks works:

Say you bought 100 securities at $1 each a year or two ago. Their quoted market value Dec. 2 was $1.50 each, $150 in all. You sell next spring at $2 each — $200 in all, a gain of $100 on what you paid and $50 on the V-day price Dec. 22.

You calculate your gain as $50 and half of that is added to your income for the year to be taxed.

On the other hand, if those 100 shares had been valued at only $70 Dec. 22, then rose to $200 and you sold, you could calculate the gain for tax purposes from the original purchase price rather than the V-day price.

You have your choice of a starting point for calculating a gain either the original purchase price or the V-day value, whichever serves you best.

The government list will record the V-day prices for most shares for reference when you sell. The original purchase price should be on a slip from the broker issued at the time or in the investment dealer's records.

Losses on the securities market may be deducted from other income to the tune of up to $1,000 a year in calculating income tax.

Or, if you make a gain of $1,000 in June and lose $800 the following September, your gain for tax purposes is half of $800.

If you lose more than $1,000 in a year, the loss may be deducted from other income in stages at $1,000 annually in other years until completely absorbed.

But you cannot count it a capital loss of the selling price drops below the V-day price but remains at or above the price you paid originally.

If you paid $100 for shares in 1969, they advanced to $150 Dec. 22 and you sell next month for $100 or $110, for example, there is no loss for tax purposes.

In the same example, if the selling price were $90, the loss for tax purposes would be half of $10 — the drop from your purchase price — and not half of the $60 decline from V-day.

Lawson Jones B.	92.50
Leamoor Minerals Ltd.	1.30
Lederic Mines Ltd.	.18
Leeds Metals Co. Ltd.	.04
Leemac Mines Ltd.	.21
Leigh Instruments Limited	4.45
Leigh Instruments $2.60 A pr.	25.50
Leisure World Nursing Homes	1.00
Leitch Mines Ltd.	
Lemfax Developments Limited	.55
Lennie Red Lake Gold Mines	.03
Leon's Furniture Ltd.	6.13
Lequer Mines Investments Ltd.	
Les Mines Belair Inc.	.92
Levack Mines Ltd.	
Levy Industries Ltd.	13.50
Levy Industries Ltd. 6 pc A pr.	6.50
Lewes River Mines Ltd.	.11
Lewis Red Lake Mines Ltd.	.22
Lexington Mines Limited	.25
Liberian Iron Ore Limited	10.13
Life Investors Ltd.	7.50
Life Investors Ltd. wt.	1.25
Lincoln Trust Saving Co.	12.13
Lingside Copper Mining Co. Ltd.	.03
Linland Equipment Sales Ltd.	1.25
Lion Mines Ltd.	
Lion Nickel Mines Canada	.25
Lithium Corporation Canada	.05
Little Hatchet Minerals Ltd.	.30
Little Long Lac Mines Ltd	1.80
Livingston Industries Ltd.	9.00
Livingston Industris 6 pc A 1 pr.	39.25
Livingston Industries Ltd. wt.	5.00
Lobell Mines Ltd.	
Loblaw Companies Ltd A	5.75
Loblaw Companies Ltd B.	5.75
Loblaw Companies Ltd. $2.40 pr	30.00
Loblaw Groceterias Co Ltd	99.50
Loblaw Groceterias $1.50 A pr.	18.50
Loblaw Groceterias $1.60 B pr.	19.88
Loblaw Groceterias $6.00 2 pf pr.	60.00
Loblaw Inc.	7.00
Locana Corporation Ltd.	
Lochaber Oil Corp Ltd.	
Lochie Explorations Ltd.	1.54
Lodestar Mines Ltd.	.05
Loeb Ltd M	3.35
Logistec Corp	8.25
Loisan Red Lake Gold Mines	.04
London Life Insurance Co	68.50
London Pride Silver Mines Ltd.	.09
Long Creek Mines Ltd.	.50
Lord Simcoe Hotel Ltd A.	
Lori Explorations Ltd.	.21
Lornex Mining Corporation Ltd.	6.80
Lost River Mining Corp. Ltd.	3.85
Louanna Gold Mines Ltd.	.05
Louisbourg Mines Ltd.	
Louisiana Land Exploartion	
Louvicourt Goldfield Corp.	.11
Lower Valley Mines Ltd.	.12
Lucky Strike Mines Limited	.13
Lundor Mines Ltd.	.55
Luxor Red Lake Mines Ltd.	
Lynbar Mining Corp. Ltd.	.10
Lyndhurst Mining Co. Ltd.	.02
Lynx-Canada Explorations	1.35
Lynx Yellowknife Gold Mines	.04
Lytton Mineral Limited	1.30
M	
MacAndrews Red Lake Gold	
MacDonald Mines Ltd.	.08
Macion Exploration Ltd	.63
Maclaren Power Paper A.	15.00
Maclaren Power Paper B.	16.00
Maclaren Power Paper 1 pr.	.50
Maclean-Hunter Limited	8.75
Maclean-Hunter Ltd B.	9.50
Maclean-Hunter Cable TV Ltd	8.00
Maclean-Hunter Cable TV 7 A pr.	16.62
Macmillan Bloedel Limited	25.50
Macmillan Bloedel 3 pc pr.	.47
Madeleine Mines Ltd.	2.54
Madill Ltd. S.	6.50
Madsen Oils Ltd.	.12
Madsen Red Lake Gold Mines	.60
Magodyne Industries Ltd.	1.25
Magna Electronics Corp. Ltd.	4.05
Magna Electronics 6½ pc pr.	
Magnasonic Canada Ltd.	8.00
Magnetics International Ltd.	.60
Magnum Fund Ltd.	23.38
Magoma Mines Ltd.	.04
Maher Shoes Limited	20.25
Maher Shoes Limited pr.	8.00
Main Oka Mining Corp.	
Majestic Explorations Ltd.	
Major Holdings Development	1.60
Malartic Goldfields Quebec Ltd.	.55
Malartic Hygrade Gold Mines	2.25
Mandarin Mines Ltd.	.16
M and M Porcupine Gold	.06
Maneast Uranium Corp. Ltd.	.01
Manhattan Continental Development	.31
Manitou-Barvue Mines Ltd.	.33
Manix Mining Co Ltd.	.20
Manoka Mining Smelting	
Manor Mines Ltd.	
Manterre Gold Mines Ltd.	.01
Maple Leaf Gardens Ltd.	30.50
Maple Leaf Mills Limited	15.50
Maple Leaf Mills 5½ B pr.	70.00
Maple Leaf Mines Ltd.	.13
Maracambeau Mines Ltd.	.07
Mara Lake Mines Ltd.	.09
Marchant Mining Co. Ltd.	.60
Marche Union Inc.	3.60
Mareast Explorations Ltd.	
Margaret Red Lake Mines 1940 Ltd.	
Maria Mining Corp. Ltd.	
Marigot Investment Ltd.	.25
Mariner Mines Limited B wt.	
Maritime Electric Co. Ltd.	27.00
Maritime Telegraph Telephone	22.13
Maritime Tel Tel 7 pc pr.	
Markborough Properties Ltd.	5.38
Markborough Properties Ltd. wt.	.70
Marlex Enviro-Systems Res	.24
Marshall Boston Iron Mines	.26
Marshall Creek Copper	.07
Martin-Bird Gold Mines Ltd.	.01
Martin-McNeely Mines Ltd.	.07
Marvel Mines Ltd.	.35
Marvens Ltd A.	
Massey-Ferguson Limited	11.63
Massval Mines Limited	.07
Master Metal Corp Mining Ltd.	.55
Mastermet Cobalt Mines Ltd.	.07
Matachewan Consolidated Mines	.07
Mate Yellowknife Gold Mines	.05
Matrix Exploration Limited	.23
Mattagami Lake Mines	27.88
Matt Berry Mines Ltd.	.09
Maverick Mines Oils Ltd	.12
Maverick Mountain Resources	.20
Maybrun Mines Ltd.	.10
Maycor Mines Ltd.	.05
Mayfair Molly Mines Ltd.	.06
Mayfield Explorations Ltd.	.14
Maylac Gold Mines Ltd.	
McAdam Mining Corp Ltd.	.41
McCarthy Milling Co A.	
McCarthy Milling Co B	
McCoy Lake Mines Limited	
McCuaig Red Lake Gold Mines	.02
McFinley Red Lake Gold Mines	.05
McIntyre-Porcupine Mines Ltd.	74.75
McLaughlin Associates Ltd. S.B.	13.00
McLaughlin Associates S.B. wt.	5.30
McManus Red Lake Gold Mines	.01
McMarmac Red Lake Gold Mines	.01
McVittie Graham Mining Co.	1.55
Medipack Corp. Ltd.	1.45
Melchers Distilleries Limited	11.00
Melton Real Estate Ltd.	1.60
Melton Real Estate Ltd A wt.	.48
Melton Real Estate Ltd. rt.	
Menorah Mines Ltd.	.11
Mentor Exploration Development	.60
MEPC Canadian Properties Ltd.	7.38
MEPC Cdn Properties 6 A pr.	16.88
MEPC Cdn Properties Ltd. wt.	2.40
MEPC Cdn Properties Ltd. rt.	
Mercuria Industries Limited	.60
Mercury Explorations Ltd	.10
Merged Mining Enterprises Ltd.	.15
Meridian Mining Exploration	.58
Merland Explorations Ltd	.75
Meta Uranium Mines Ltd.	.11
Meteor Mining Co. Ltd.	.04
Metropolitan Stores Cda Ltd.	15.38
Metropolitan Stores $1.30 1967 pr	19.50
Metropolitan Stores 6½ pc 1961pr	18.50
Metropolitan Trust Company	18.75
Metropolitan Trust Company rt.	.90
Mexican Light and Power Co Ltd.	6.62
Mexican Light Power $1.00 pr.	11.38
Mextor Minerals Ltd	.30
MGF Management Ltd A.	1.95
Mica Company Canada	
Microsystems Intl Ltd	5.38
Microsystems Intl Ltd. wt.	1.70
Midcon Oil Gas Limited	.51
Middle Bay Mines Ltd.	.01
Midepsa Industries Ltd.	.16
Mid Industries Explorations	.05
Midland Nickel Corp Ltd.	.18
Midland Petroleums Limited	.06
Mid Patepedia Mines Ltd.	.14
Midrim Mining Co. Ltd.	.12
Mid-West Mines Ltd.	.05
Mija Mines Limited	.12
Miles Red Lake Mines	.02
Milestone Exploration Ltd.	.08
Mill City Petroleums Ltd.	2.06
Millerfields Silver Corp. Ltd.	
Milton Brick Company Ltd.	3.85
Mindustrial Corporation Ltd.	7.25
Minedel Mines Ltd.	.04
Mineral Exploration Corp. Ltd.	.12
Mineral Mountain Mining Co. Ltd.	.18
Mineral Resources Intl Ltd.	.35
Mines Iberville Ltee.	
Minex Development Ltd.	.10
Min-Ore Mines Ltd.	.03
Mirado Nickel Mines Ltd.	.02
Miro Mines Ltd.	.05
Miron Company Ltd. A.	4.10
Mistango River Mines Ltd.	.12
Mistassini Uranium Mines	.10
Mitchell Co Ltd. Robert A	11.50
Mitchell Co. Ltd. Robert B.	
MLW Worthington Limited	12.75
Mobilex Development Corp.	.90
Mobil Oil Corporation	51.25
Mogar Mines Ltd.	
Mohawk Industries Ltd.	.90
Mohawk Industries 6 pc pr.	1.95
Mohawk Mines Ltd.	.02
Mollis Mac Mines Ltd.	.09
Molson Industries A.	19.75
Molson Industries Ltd B.	19.75
Molson Industries Ltd. C.	
Molybdenite Corp Cda Ltd.	
Molymine Exploration Ltd.	.10
Moly-Ore Mines Ltd.	.32
Monarch Gold Mines Ltd.	.02
Monarch Investment Ltd.	23.38
Monarch Life Assurance	28.00
Monarch Metal Mines Ltd.	.07
Monenco Ltd.	6.00
Moneta Porcupine Mines Ltd.	.60
Monpre Iron Mines Ltd.	
Monteagle Minerals Ltd.	.35
Monterey Petroleum Corporation	.21
Mont Laurier Uranium Mines	.86
Montreal City District Savings	14.88
Montreal Refrigerating Storage	
Montreal Trust Co.	18.13
Moore Corp Ltd.	38.00
Moosehia Gold Mines Co. Ltd.	.01
More Mines Limited	.17
Moresby Mines Ltd.	.15
Morocco Mines Ltd.	.08
Morono Copper Mines Ltd.	.21
Morse Corp. Ltd. Robt A.	14.00
Morse Corp. Ltd. Robt. B.	30.00
Morse Corp. Ltd. 5½ pc A pr.	33.00
Morse Corp. Ltd. 5½ pc B pr.	31.50
Motorcade Stores Limited	.25
Mount Jamie Mines Quebec Ltd.	.15
Mount Keno Mines Ltd	.01
Mount Pleasant Mines Ltd.	.25
Mount Royal Rice Mills Ltd.	7.50
Mount Royal Rice Mills 5.60 pr	20.00
Mount Washington Copper	.07
Mount Wright Iron Mines Ltd.	.20
MPG Investment Corp. Ltd.	4.20
MPG Invest Corp Ltd $1.30 pr.	15.00
MPG Invest Corp Ltd. wt.	
MSH Industries Ltd.	6.13
Mt Hyland Mines Ltd.	.17
MTS Intl Services Inc.	3.00
Multi-Minerals Ltd.	.21
Multiple Access Gen Computer	1.25
Murgor Explorations Ltd.	.09
Murky Fault Metal Mines Ltd.	.50
Murmac Lake Athabasca Mines	.02
Murphy Oil Co. Ltd.	12.00
Murphy Oil Co 5¾ pc A pr.	31.00
Murrit Photofax Ltd.	3.30
Murrit Photofax Ltd. wt.	.40
Muscocho Exploration Ltd.	.18
Mustang Mines Ltd.	.29
Mymar Mining Reduction Ltd.	.27
My-Ritt Red Lake Gold Mines	
Myteque Mines Limited	
Mytolon Chemical Inc.	2.75
Mytolon Chemical Inc. wt.	3.25
N	
Nabors Drilling Limited	10.00
Na-Churs Intl Limited	6.00
Nadina Explorations Ltd.	.21
Naganta Mining Development	.21
Nahanni Mines Ltd.	.20
Nasco Cobalt Silver Mines	.01
National Drug Chemical Cda	6.00
National Drug Chemical pr.	8.50
National Grocers $1.50 pr.	24.44
National Hees Enterprises Lrtd.	2.75
National Hees Industries Ltd.	2.70
National Hees Indust 6 pc 1 pr.	
National Nickel Limited	.17
National Nursing Homes Ltd.	1.75
National Nursing Homes Ltd. wt.	.35
National Petroleum Corp.	2.35
National Sea Products Ltd.	9.50
National Sea Prod 5½ pc pr.	3.25
National Trust Co. Ltd.	22.50
Nation Lake Mines Ltd.	
Native Minerals Ltd.	.03
Native Mines Ltd.	.05
Navco Food Services Limited	
Negor Mines Ltd.	
Nello Mining Ltd.	
Nelson's Laundries Co. Ltd. 6 pr.	7.25
Nemrod Mining Co Ltd.	.18
Neonex International Limited	3.70
Nesbitt Mining Exploration	.25
New Armfield Mines Ltd.	
New Associated Developments	
New Athona Mines Ltd.	.10
Newbaska Gold Copper Mines	
New Bedford Explorations	.09
New Bidlamaque Gold Mines	
New Brunswick Telephone	14.63
N.B. Uranium Metals Mining	2.90
New Calumet Mines Ltd.	.20
New Campbell Island Mines	
New Cinch Uranium Ltd.	.19
Newconex Holdings Ltd.	[illegible]
New Continental Oil Co. Cda	.69
New Cronin Babine Mines	.06
New Davies Petroleums Ltd.	.06
New Digby Dome Mines Ltd.	.06
New Dimension Resources Ltd.	.58
New Dominion Nickel Mines Ltd.	.02
New Far North Exploration Ltd.	.04
New Formaque Mines Ltd.	.04
Newfoundland Light and Power	12.25
Nfld Light Power 5½ pc A pr.	
New Fourty Four Mines Ltd.	
New Gateway Oils Minerals	.11
New Glacier Explorers Ltd.	.05
New Gold Star Mines Limited	
New Goldvue Mines Ltd.	.06
New Harricana Mines Ltd.	
New Hope Porcupine Gold Mines	
New Hosco Mines Ltd.	.62
New Indian Mines Ltd.	.06
New Insco Mines Ltd.	.40
New Jason Mines Ltd.	.03
New Kelore Mines Ltd.	.05
New Lorie Mines Ltd.	.04
Newlund Mines Ltd.	.13
New Mallen Red Lake Mines Ltd.	.01
New Metalore Mining Co. Ltd.	.45
New Miller Pipe Lines Mining	.07
New Mount Costigan Mines	.18
Newnorth Gold Mines Ltd.	.05
New Pascalis Mines Ltd.	.20
New Picton Uranium Mines Ltd.	
New Potterdoal Mines Ltd.	.04
New Privateer Mines Limited	.09
New Providence Development Co.	.36
New Quebec Raglan Mines Ltd.	6.90
New Redwood Gold Mines Ltd.	
Newrich Explorations Ltd.	.06
New Senator Rouyn Ltd.	.08
New Taku Mines Limited	.26
New Territorial Uranium Mines	.11
New Unisphere Resources	.42
Newvan Resources Ltd.	.28
New Walcoro Mines Ltd.	.08
New Wellington Mines Ltd.	.21
New York Oils Limited	.65
Niagara Structural Steel Co. Ltd.	.08
Niagara Structural Steel 6½ A pr.	16.00
Niagara Wire Weaving	11.00
Niagara Wire Weaving B.	10.00
Nickel Hill Mines Ltd.	.14
Nickel Lake Mines Ltd.	.02
Nickel Offsets Ltd.	.14
Nickel Rim Mines Ltd.	.10
Nicobo Mines Ltd.	.02
Nicohal Mines Ltd.	
Nisson Mining Development	1.80
Nith River Petroleums Ltd.	.31
Nitracell Canada Ltd.	.55
Noble Mines Oils Ltd.	1.15
Nocana Mines Ltd.	.03
Noclin Investment Corp. Ltd.	
Noland Mines Ltd.	
Nor-Acme Gold Mines Ltd.	.18
Noradco Mines Ltd.	
Noranda Mines Ltd.	32.75
Norbaska Mines Ltd.	.19
Norcan Mines Limited	.10
Norco Resources Ltd.	1.19
Nordev Mines Ltd.	.10
Nordex Explosives Ltd.	.50
Nordic Industries Ltd.	.18
Norex Resources Limited	.20
Norgold Mines Limited	.03
Norlex Mines Ltd.	.26
Normont Copper Ltd.	
Norque Copper Mines Ltd.	
Norseman Mines Limited	.80
Northair Mines Ltd.	.15
North American Asbestos Co. Ltd.	.04
North American Land Leisure	
North American Rare Metals	.18
North American Rockwell	29.00
Northcal Mines Ltd.	.41
North Canadian Oils Ltd.	5.50
North Cdn Oils 5½ pc pr.	38.00
North Coldstream Mines Ltd.	.48
North Continental Oil and Gas	.02
North D'Arcy Explorations Ltd.	.20
Northern Canada Mines Ltd.	.49
Northern and Central Gas Corp.	14.00
Northern Cent Gas $1.06 pr.	22.00
Northern Cent Gas $1.50 pr.	28.75
Northern Cent Gas $2.80 1st pr.	37.25
Northern Cent Gas $2.70 pr.	37.00
Northern Cent Gas wt.	5.50
Northern Coal Mines Ltd.	.12
Northern Gem Mining Corp. Ltd.	.02
Northern Homestake Mines Ltd.	.24
Northern Homestake Mines rt.	.01
Northern Metals Limited	
Northern Nuclear Mines Ltd.	
Northern Quebec Explorers Ltd.	.12
Northern Tar Chemical Wood	3.25
Northern Tar Chem Wood Apr	17.00
Northern Telephone 6½ A 1 pr	
Northern Telephone 5½ B 1 pr	
Northern Telephone 5½ C 1 pr	14.50
North Expo Mines Ltd.	
Northgate Exploration Ltd.	4.70
North Island Mines Limited	.12
Northland Oils Ltd.	.82
Northland Trust Co.	
Northlode Explorations Ltd.	.16
North Pacific Mines Ltd.	.37
North Rock Explor Ltd.	2.25
Northville Explors Ltd.	.06
Northwest Canalask Nickel Mines	.06
Northwestern Utilities 4 pr.	54.00
Northwest Sports Enterprises Ltd.	6.00
Northwest Trust Co.	
Northwest Trust Co. pr.	
Northwest Ventures Ltd.	.52
North Whitney Mines Ltd.	
Nor-West Kim Resources Ltd.	.18
Nor-West Kim Resources B wt.	
Nouvelle Mining Exploration	.10
Nova Beaucage Mines Ltd.	.26
Nova Scotia Light Power	13.13
N.S. Light Power 4pr.	
N.S. Light Power 4½ p. r	
N.S. Light Power 5 p.r	
Nova Scotia Savings Loan	15.50
NQN Mines Ltd.	.17
NSI Marketing Ltd.	3.65
Duduiama Mines Ltd.	
Numac Oil and Gas Ltd.	12.75
Nu-West Development Corp Ltd.	8.25
N.W. Canoask	
NWL Financial Corporation Ltd.	2.10
N W P Developments Ltd.	
N W T Copper Mines Ltd.	.15
O	
Oakville Wd Specialities Limited 6 pr.	
Oakwood Petroleums Limited	1.00
O'Brien Gold Mines Limited	.14
Occidental Petroleum Corporation	12.25
Ocean Cement Supplies Ltd.	29.50
Oceanic Iron Ore of Canada Ltd.	.15
Ogilvie Flour Mills Co Ltd. 6 pr	25.25
Oil Patch Equip Sales Rental Ltd.	1.90
Okanagan Helicopters Ltd.	6.25
Okanagan Helicopters Ltd. 6 A pr.	
Okanagan Helicopters Ltd 6 2nd pr	11.50
Okanagan Helicopters Ltd. wt.	3.00
Okanagan Holdings Ltd.	5.13
Okanagan Telephone Co $.40 pr.	5.25
Old Canada Invest Corporatn Ltd.	.70
Old Can Invest Corp Ltd 6 1st pr	1.45
Old Can Invest Corp Ltd wt.	.50
Olivet Gold Mines Ltd.	
Omega Hydrocarbons Ltd.	.07
Omega Mines Ltd.	.14
Onaco Petroleums Ltd.	.08
Onaping Mines Ltd.	.06
Onlex Mining Ltd.	.38
Opemiska Cop Mines Quebec Ltd.	8.10
Open End Mines Limited	.31
Orangeroof Canada Ltd.	5.25
Orchan Mines Ltd.	3.55
Ordala Mines Ltd.	
Orlando Realty Corporation Ltd.	4.95
Orofino Mines Ltd.	.13
Oro Mines Ltd.	.20
Ortega Minerals Ltd.	.05
Orvalley Gold Mines Ltd.	
OSF Industries Limited	4.75
Oshawa Group Ltd. A.	11.38
Oshawa Group Ltd. wt.	1.50
Osisko Lake Mines Ltd.	.27
Ourgold Mining Co Ltd.	
Overland Express Ltd.	10.50
Overland Express Ltd. $.60 pr.	22.00
Overland Express Ltd. 2nd pr.	4.45
P	
Pace Industries Ltd.	.85
Pace Industries Ltd. wt.	
Pacific Asbestos Ltd.	1.32
Pacific Asbestos Ltd. Rt	
Pac All Can Invest Co Ltd	4.05
Pac All Can Invest Co Ltd 5 A pr	
Pacific Copper Mines Ltd.	1.85
Pacific Enterprises Ltd.	1.65
Pacific Gas Transmission Co.	
Pacific Nickel Mines Ltd.	.31
Pacific Northern Gas Ltd. A.	3.50
Pacific Northern Gas Ltd 6¼ pr	22.50
Pacific Northern Oils Ltd.	.07
Pacific Petroleums Limited	31.63
Pac-Silver Mines and Oils Ltd.	.06
Pacific Sulphur Ltd.	
Pacific Western Airlines Ltd.	12.63
Pacific Western Airlines Ltd. 6 pr	30.88
Packard Pershing Mines Ltd.	
Paco Corporation of Canada Ltd.	1.85
Page Petroleum Ltd.	1.50
Palco Explorations Ltd.	.15
Palliser Petroleums Ltd.	
Palmer McLellan (United) Ltd.	
Palomino Explorations Ltd.	.10
Pamike Mines Ltd.	.20
Pamour Porcupine Mines Ltd.	1.75
Panacan Resources Ltd.	.38
Panacea Mining Exploration Ltd.	
Pan American Mines Ltd.	
PanCanadian Pete Ltd.	15.25
Pancana Industries Ltd.	2.35
Pan Eastern Corporation Ltd.	.29
Pango Gold Mines Ltd.	
Pan Ocean Oil Corporation	11.38
Panther Mines Ltd.	.20
Paragon Properties Limited	3.10
Paramaque Mines Ltd.	.03
Paramount Mining Ltd.	.20
Parkland Beef Industries Ltd.	.30
Park Lawn Cemetery Company	
Parr Mines Ltd.	.14
Partridge River Mines Ltd.	
Pathfinder Resources Ltd. B wt	.16
Patino NV	13.75
Pato Consolidated Gold Dredg Ltd.	6.50
Patricia Silver Mines Ltd.	.06
Paulpic Gold Mines Ltd.	.13
Pax International Mines Ltd.	.07
Payco Mines Ltd.	.05
Payette River Mines Limited	.06
Payfair Industries Ltd.	
PCE Explorations Limited	.57
Peace River Mining Smelting Ltd.	
Peace River Petroleums Ltd.	.17
Peel-Elder Limited	14.13
Peel Resources Ltd.	.14
Pelangio Larder Mines Ltd.	.02
Pembina Pipe Line Ltd. A.	7.13
Pembina Pipe Line Ltd. B.	7.00
Pembina Pipe Line Ltd. 5 1st pr.	48.00
Pembina Pipe Line Ltd 6 A 2nd pr	25.50
Pembroke Electric Light Co Ltd.	27.50
Pend Oreille Mines Metals Co.	.75
Pennpec Mining Corp.	
Pennington's Stores Limited	11.88
Peoples Credit Jewellers Ltd.	9.38
Peoples Credit Jewellers Ltd A.	9.00
Peoples Credit Jewellers Ltd 6 pr	94.75
Peoples Department Stores Ltd.	11.75
Pep Profes'nl Engineered Pdt Ltd.	.25
Pere Marquette Petroleums Ltd.	.03
Permo Gas Oil Limited	.38
Pershing Manitou Gold Mines Ltd.	
Pershon Gold Mines Ltd.	.01
Peruvian Oils and Minerals Ltd.	.29
Peso Silver Mines Ltd.	.14
Peterson Red Lake Mines Ltd.	
Petrofina Canada Ltd.	21.50
Petrol Oil Gas Company Ltd.	1.32
Petromines Ltd.	.26
Petroquest Ltd.	
Peyto Oils Limited	1.87
Pharaoh Mines Ltd.	
Phillips Cables Limited	9.75
Phillips Petroleum Co.	
Phoenix Canada Oil Company Ltd.	7.45
Photo Engravers Electrotyper Ltd	19.00
Pickel Crow Explorations Limited	.23
Pickering Metal Mines Ltd.	.01
Pick Mines Ltd.	
Picton Mines	
Pine Bell Mines Ltd.	.13
Pine Lake Mining Co Ltd.	.13
Pine Pacific Mines Ltd.	.18
Pine Point Mines Ltd.	24.00
Pine Ridge Exploration Co Ltd.	.13
Pine Tree Explorations Ltd.	.15
Pinex Mines Ltd.	.69
Pinnacle Mines Ltd.	.12
Pinnacle Petroleums Ltd.	.44
Pitchvein Mines Ltd.	.01
Pitt Gold Mines Co. Ltd.	.04
Pitts Engineering Constn Ltd C.A.	14.13
Pizza Pan International Corp.	
Place Gas Oil Company Limited	1.00
Placer Development Ltd.	25.50
Plains Petroleum Ltd.	.27
Plateau Metals Limited	.33
Pleno Mines Ltd.	
Polaris Mines Ltd.	.05
Polcon Corp.	3.00
Polypump Ltd.	2.53
Ponderay Exploration Co Ltd.	1.15
Ponder Oils Ltd.	.08
Popular Industries Ltd.	1.50
Port Arthur Iron Ore Corp.	
Portcomm Communication Cp Ltd.	.75
Portcomm Communication Cp Ltd A wt	
Port Dover Gas and Oil Ltd.	
Portfield Petroleum Limited	.10
Portland Yellowknife Gold Mines Ltd.	
Potter Distilleries Ltd.	3.50
Power Corp of Canada Ltd.	5.50
Pow Corp Canada Ltd. 4¼ 1st pr	28.38
Pow Corp Canada Ltd 5 pc 2nd pr.	8.88
Power Corp Canada Ltd. 6 pc and pr.	
Prado Explorations Ltd.	1.12
Prairie Oil Royalties Co. Ltd.	11.75
Prairie Royalty	
Pratec Concrete Co Ltd.	1.45
Premier Cablevision Limited	10.60
Premier Trust Co. fully paid	340.00
Premium Iron Ores Limited	1.75
Preston Mines Limited	6.70
Price Company Limited	7.35
Price Company Limited 4 pc pr	50.00
Prime Potash Corp Canada Ltd.	.03
Primer Group Minerals Ltd.	.09
Probe Mines Limited	.20
Proflex Limited	2.20
Pronghorn Petroleum Corp Ltd.	
Proto Explorations Ltd.	.15
Provident Assurance Company (the)	
Provigo Inc.	6.75
Provinces Explorations Ltd.	.22
Puma Petroleums Ltd.	.84
Puma Petroleums Ltd A wt.	.46
Purdex Minerals Ltd.	.01
Pure Silver Mines Ltd.	7.30
Pyramid Mining Co Ltd	.31
Q	
Q Broadcasting Ltd. A.	5.00
Quadrate Explorations Ltd.	.67
Quatsino Cop-Gold Mines Ltd.	.11
Quebec Antimony Mines Ltd.	.24
Quebec Cobalt Exploration Ltd.	.55
Quebec Explorers Corp Ltd.	.15
Quebec Gold Belt Mines Ltd.	.08
Quebec Industrial Minerals Corp.	
Quebec Manitou Mines Ltd.	.12
Quebec Mattagami Minerals Ltd.	.45
Quebec Sturgeon River Mines Ltd.	.10
Quebec Telephone	13.75
Quebec Telephone 6 1-5 pc A pr.	14.00
Quebec Telephone 5 pr 1951 series	5.50
Quebec Telephone 5 pr 1955 series	13.25
Quebec Telephone 5 pr 1956 series	
Que Telephone 4¾ pr 1965 series	12.50
Quebec Uranium Mining Corp.	.18
Queenston Gold Mines Ltd.	.20
Quazio Mines Ltd.	.04
Quest Yellowknife Mines Limited	.01
Quilchena Mining Development Co Ltd.	
Quinte-Canlin Limited	1.95
Quinte-Canlin Limited A.	2.00
Q.S.P. Ltd.	11.25
R	
Rackla River Mines Ltd.	.06
Rackla River Mines Ltd. Rt.	
Radex Minerals Ltd.	.08
Radex Minerals Ltd wt.	.08
Radex Minerals Ltd. Rt.	.08
Radiation Development Co. Ltd.	3.50
Radio Hill Mines Co Ltd.	
Radiore Uranium Mines Ltd.	.25
Ragged Chute Silver Mines Ltd.	
Romada Resources Ltd.	
Rambler Exploration Co Ltd.	
Ramid International Ltd.	.24
Ram Petroleums Ltd.	.64
Roncheria Mining Co Ltd.	.08
Ranchmens Resources Ltd.	.60
Rand Malartic Mines Ltd.	.02
Rand Resources Limited	.53
Rand Resources Limited Rt.	
Ranger Oil Canada Limited	13.75
Rank Organization Ltd.	22.13
Ranney Gold Mines Ltd.	
Rapid Data Syst Equip Ltd.	4.50
Rapid Data Syst Equip Ltd 6 pr	5.25
Rapid Grip Batten Limited	5.00
Rapid Grip Batten Limited	7.00
Rapid River Resources Ltd.	.06
Rawhide U Mines Ltd.	.10
Rayfield Mining Co.	
Rayllovd Mines Explorations Ltd.	.20
Raymond Tiblemont Gold Mine Ltd	.02
Rayore Mines Ltd.	.40
Rayrock Mines Limited	1.15
Reactor Uranium Mines Ltd.	.15
Reader's Di Assoc (Canada) Ltd	7.88
Readyfoods Ltd.	1.88
Realm Mining Corporation Limited	
Realty Capital Corporation Ltd A	3.40
Realty Capital Corporation Ltd wt.	.85
Reco Silver Mines Ltd.	.10
Redaurum Red Lake Gold Mines Ltd.	
Redcoal Mines Ltd.	
Redcon Gold Mines Ltd.	.03
Redhill Investment Corp Ltd.	4.75
Red Metal Mines Ltd.	.06
Redruth Gold Mines Ltd.	.02
Redstone Mines Ltd.	.32
Reed Shaw Osler Limited	8.75
Reeves Macdonald Mines Ltd.	1.00
Regentbranch Holdings Limited	2.25
Reichhold Chemicals Canada) Ltd	9.00
Reichhold Chemicals (Can) Ltd wt.	2.75
Reid Lithographing Co Ltd.	10.13
Reid Lithographing Ltd 6¼ A pr	41.13
Reitman's Canada Ltd.	19.13
Reitman's Canada Ltd. A.	19.25
Renold Chains Canada Ltd. A pr.	
Renzy Mines Ltd.	.43
Reprox Corp Ltd.	1.70
Republic Resources Ltd.	.17
Revelstoke Building Materials Ltd	14.75
Revelstoke Build Mater Ltd 6 pr	15.00
Revenue Properties Co Ltd.	.71
Rexdale Mines Ltd.	
Reynolds Al Co Can Ltd 4¾ 1st pr	64.75
R.H.P. Canada Ltd. A.	
Rhyolite-Rouyn Mines Ltd.	
Richan Explorations Limited	.80
Richelieu Voudreuil Farms Ltd.	
Richfault Explorations Ltd.	
Rich Group Yellowknife Mines Ltd.	.21
Richore Gold Mines Ltd.	
Richwood Silver Mines Ltd.	2.10
Ridgefield Explorations Ltd.	
Riley's Datashare International Ltd	1.95
Rimrock Mining Corporation Ltd.	.50
Rio-Algom Mines Ltd.	15.25
Rio-Alg Mines Ltd. $5.80 A 1st pr	75.50
Rio Plata Silver Mines Ltd.	.07
Rio Rupununi Mines Ltd.	.01
Ripley International Ltd.	3.80
Riverside Yarns Ltd.	2.25
Riverside Yarns Ltd. A pr.	2.75
Riviera Industries Resources Ltd.	.22
Robb Montbray Mines Ltd.	.01
Robert Mines Ltd.	.50
Robin Red Lake Mines Ltd.	.50
Robinson, Little and Co Ltd.	37.25
Robinson, Little Co Ltd. A	36.75
Rocket Mines Limited	.18
Rockland Mining Ltd.	.23
Rodstrom Yellowknife Mines Ltd.	[illegible]
Rokon Mines Ltd.	.29
Rolland Paper Co Limited A.	3.10
Rolland Paper Co Limited B.	2.75
Rolland Paper Co Limited 4¼ pc pd	
Rolling Hills Copper Mines Ltd.	
Roman Corporation Ltd.	6.10
Romfield Building Corp Ltd.	
Ronalds-Federated Ltd	13.50
Ronnoco Gold Mines Ltd.	
Ron Roy Uranium Mines Limited	.12
Rose Gold Mines Co Ltd.	.11
Rose Pass Mines Ltd.	.25
Rothmans Pall Mall Canada Ltd.	16.63
Rothmans Canada Ltd. 6.85 1st pr	82.50
Rothmans Canada Ltd. 6¾ 2nd pr	19.88
Rothmans Cda Ltd. wt.	3.50
Rouyn Exploration Ltd.	.07
Rowan Consolidated Mines Ltd.	.02
Roxmark Mines Ltd.	.04
Royal Agassi Mines Ltd.	.26
Royal Bank of Canada	29.50
Royal Canadian Ventures Ltd.	1.02
Royal Oak Dairy Ltd A.	12.75
Royal Oak Dairy Ltd. B.	
Royal Trust Company	37.50
Royal Trust Co Corp 5 A pr	14.25
R.R.D. Limited	5.00
R R D Limited wt.	.50
R S L Limited	3.10
Rugged Red Lake Mines Ltd.	.01
Russell Foods	
Russel Holdings Ltd.	1.08
Russel Ltd. Hugh A.	9.00
Russel Ltd. Hugh 6½ A 1st pr.	20.13
Ruffan Lake Explorations Ltd.	.37
Ryanor Mining Co Ltd.	.14
S	
Sabina Mines Ltd.	2.35
Safari Explorations Limited	.23
Saint Fabien Copper Mines Ltd.	.07
Saint Lawrence Cem Co Ltd. A	36.50
Saint Law Columbium Metal Corp.	1.00
Saint Lawrence Corp Ltd.	21.00
Saint Lawrence Corp Ltd 5 A pr.	83.00
Saint Lawrence Diversified Co.	.65
Saint Luci Exploration Co Ltd.	.16
Saint Maurice Capital Corp Ltd.	.70
Samson Mines Ltd.	.02
Sandwell and Company Limited	5.75
Sanelli Pools Limited units	.45
Sangamo Co Ltd.	14.38
San Jacinto Explorations Ltd.	.09
San Judas Molybdenum Corp Ltd.	.40
Santack Mines Ltd.	
Santa Helena Mining Ltd.	.20
Santa Maria Mines Ltd.	.31
Santa's Village Ltd.	10.00
Santiago Mining and Exploration Ltd.	
Sapawe Gold Mines Ltd.	.03
Saratoga Processing Co Ltd.	4.30
Sarimco Mines Ltd.	.02
Sarnoil Ltd.	
Saskatchewan Trust and Loan Co.	
Saskoba Mines Inc.	.34
Sastex Petro-Minerals Ltd.	.07
Satellite Metal Mines Ltd.	.06
Savanna Creek Gas and Oil Ltd.	
Sayvette Limited	4.70
Scandia Mining Exploration Ltd.	.11
Schneider Limited J.M.	11.00
Schneider Limited J.M. B pr.	8.25
Schneider Limited J.M. C pr.	
Scholl Industries Inc.	550
Schiminex Limited	.53
Scintrex Limited	2.90
Scope Resources Ltd.	.13
Scott Chibougamau Mines Ltd.	.01
Scottish York Holdings Ltd.	9.50
Scott-Lasalle Limited	9.13
Scott Misener Steamships Ltd.	2.50
S Misener 5½ pc redeemable pr.	7.50
Scott Paper Limited	18.50
Scott S Restaurant Ltd.	15.13
SCU Industries Ltd.	1.65
Scurry-Rainbow Oil Limited	16.25
Scythes and Company Limited	13.00
Seaboard Life Insurance Co.	2.03
Seaway Copper Mines Limited	.83
Seaway Multi-Corp Ltd	6.00
Seaway Multi-Corp Ltd. A pr.	5.68
Seaway Multi-Corp Ltd. wt.	.94
Seco-Cemp 7¼ pc	10.31
Secondo Mines Ltd.	.10
Security Capital Corp Ltd. B	3.90
Seemar Mines Ltd.	.25
Seldore Mining Company Limited	.40
Select Properties Ltd.	2.45
Selkirk Holdings Ltd. A	17.00
Senior Gas and Oil Ltd.	
September Mt Copper Mines Ltd.	.10
Seton Lake Mines Ltd.	
Share Mines and Oils Ltd.	.12
Shasta Mines and Oils Ltd.	.30
Shaw Limited L.B	
Shawmin Explorations Ltd.	5.88
Shawnee Petroleums Ltd.	
Shawnes Mines Limited	.09
Shaw Pipe Industries Ltd.	.15
Sheba Copper Mines Ltd.	8.00
Shebo Mines Ltd.	.22
Sheldon-Larder Mines Ltd.	.03
Shell Canada Limited A	.01
Shell Investments Ltd. 5½ pc pr.	37.25
Shell Investment Ltd. wt.	37.25
Shell Oil Company	17.00
Shelter Bay Mining Corp.	.21
Shepherd Casters Canada Ltd.	4.00
Sherill Lee Mines Ltd.	.28
Sherritt Gordon Mines Ltd.	15.13
Sherwin-Williams Co Canada Ltd.	13.50
Sher-Wil Co Can Ltd. 7 pr	89.00
Shewan Copper Mining Corp Ltd.	
Shield Development Co Ltd.	.80
Shore to Shore Corp Limited	2.30
Shully's Industries Limited	4.75
Siebens Oil and Gas Ltd.	9.00
Sierra Empire Mines Ltd.	1.50
Sifton Properties Ltd.	3.60
Sigma Mines (Quebec) Ltd.	3.75
Silbak Premier Mines Ltd.	.09
Silverton Chieftain Mining Co Ltd.	.09
Silknit Limited	22.00
Silknit Limited 5 pc pr.	37.00
Silmonac Mines Ltd.	.27
Simpson's Limited	22.00
Simpsons-Sears Limited	28.63
Sintra Limited	5.50
Silver Butte Mines Ltd.	.07
Silver Chief Minerals Ltd.	.27
Silver Christel Nat Gas Mineral Ltd	.45
Silver City Mines Ltd.	.12
Silver-Cup Mines Ltd.	.20
Silver Eureka Corp.	.38
Silver Key Mines Ltd.	.05
Silverknife Mines Ltd	.05
Silver Lake Mines Ltd.	
Silvermaque Mining Ltd.	.18
Silver-Men Mines Ltd.	.03
Silver-Miller Mines Ltd.	.05
Silver Monarch Mines Ltd.	
Silver Pack Mines Ltd.	
Silverquick Development Co BC Ltd	.12
Silver Ridge Mining Co Ltd.	.05
Silver Shield Mines Inc.	3.10
Silver Shield Mines Inc. A-wt.	2.19
Silver Shield Mines Inc. B wt.	2.02
Silversides Mines Ltd.	.07
Silver Spring Mines Ltd.	.58
Silverstack Mines Ltd.	.26
Silver Standard Mines Ltd.	1.10
Silver Star Mines Ltd.	.10
Silver Summit Mines Ltd.	.02
Silverwood Industries Ltd A.	15.63
Silverwood Industries Ltd. B.	14.75
Sirmac Mines Ltd.	
Skelly Oil Company	45.25
Sklar Manufacturing Ltd.	2.35
Sklar Manufacturing Ltd wt.	.75
Skyline Hotels Limited	9.25
Sladen Quebec Ltd.	
Slate Bay Gold Mines Ltd.	.62
Slater Steel Industries Limited	10.00
Slat Stl Industries Ltd 5½ 1st pr.	13.88
Slater Stl Ind Ltd 5½ pc 2nd pr.	13.75
Slat Stl Indus Ltd $1.20 pr.	13.00
Slater Walker of Canada Ltd.	13.25
Slater Walker of Canada Ltd Rt.	
Slater Walker Securities Ltd	8.00
Solve Point Mines Ltd.	.04
S L Diversified Corp Ltd.	9.38
Slocan Ottawa Mines Ltd.	.69
S.M.A. Inc.	.50
S M Industries Ltd.	
Snowdrift Base Metal Mines Ltd.	.13
Sobeys Stores Limited	6.75
Soca Ltee.	.50
Sogena Inc.	14.50
Sopepet Ltd.	1.22
Solar Explorations Ltd.	
Solomon Development Ltd.	.38
Solomons Pillars Mines Ltd.	
Somerville Industries Ltd. $2.80 pr	40.00
Somex Ltee.	.83
Southam Press Limited	73.13
South Dufault Mines Ltd.	.05
Southern Pacific Petroleum Ltd.	.08
Southern Union Oils Ltd.	
South Pacific Mines Ltd.	
South Seas Mining Ltd.	.22
South Winnipeg Limited	
Spacemaster	.03
Spa Mines Ltd.	.05
Spanish River Mines Ltd.	
Spar Aerospace Products Ltd.	1.65
Sparling Ltd. George	2.40
Spartan Air Services Ltd.	.50
Spartan Explorations Ltd	.12
Spartex Oil and Gas Ltd.	.08
Spectroair Explorations Ltd.	.13
Speculators Fund Ltd.	.42
Speniho Mines Ltd.	.06
Spina Porcupine Mines Ltd.	
Spirit Lake Mines Ltd.	
Spooner Mines and Oils Limited	1.10
Stability Life Insurance Co.	
Stafford Foods Ltd.	2.60
Stairs Exploration Mining Co Ltd.	.02
Stall Lake Mines Ltd.	.89
Stampede Intl Resources Ltd.	.68
Standard Broadcasting Corp Ltd.	13.00
Standard Fuel Co Ltd. 4½ pc pr	
Standard Gold Mines Ltd.	.07
Standard Nickel Mines Limited	.22
Standard Paving Materials Ltd	11.50
Stanfields Ltd A.	
Stanfields Ltd. B.	
Stanford Mines Ltd.	.60
Stannex Minerals Ltd.	.14
Stanrock Uranium Mines Ltd.	.60
St Anthony Mines Ltd.	
Star Lake	.05
Steel Co of Canada Ltd.	26.75
Steeltree Group Inc.	.95
Steeltree Group Inc. 6pc pr	3.35
Steep Rock Iron Mines Ltd.	2.23
Steeley Industries Ltd.	7.00
Steinberg's Limited A.	22.88
Steinberg's Limited 5¼ pc A pr.	77.00
Steintron Internatl Electronics Ltd.	3.35
Steiroko Mining Company Ltd.	.11
Sterisystems Ltd.	152.5
Sterisystems Ltd A.	15.50
Sterling Trust Corporation	8.25
Stewart Lake Iron Mine Ont Ltd.	.15
St James Resources Ltd.	1.70
St Mary's Explorations Ltd.	.04
Stormy Mines Ltd.	.28
Stormy Mines Ltd.	.28
Stuart House International Ltd.	3.55
Stuart House Internat Ltd 6 A pr.	6.75
Stuart Oil Company Ltd. D.A.	7.75
Studer Mines Limited	.10
Stump Mines Ltd.	.08
Sturdy Mines Ltd.	.14
Sturgeon Petroleums Ltd.	
Sturgex Mines Ltd.	.21
Subeo Limited	.10
Sudbury Contact Mines Ltd.	.32
Sullivan Mining Group Ltd.	2.70
Summit Explorations Holdings Ltd.	.73
Sun Bear Mines Ltd.	.01
Sunburst Explorations Ltd.	.11
Sunburst Explorations Ltd Rt.	.01
Sunlite Oil Company Ltd.	5.00
Sunningdale Oils Ltd.	2.65
Sun Publishing Co Limited A.	34.75
Sun Publishing Co Limited B.	33.00
Sunrise Silver Mines Ltd.	.10
Sunset Yellowknife Mines Ltd.	
Superior Acid and Iron Ltd.	.12
Superior Electronics Industries Ltd.	2.05
Supermarche A Domicile Ltee.	.30
Superpack Corporation Ltd.	4.00
Supersol Ltd.	
Supertest Petrol Corpn. Limited	16.25
Supertest Corp Ltd Ordinary	66.00
Suriuga Gold Mines Ltd.	.07
Surpass Chemicals Limited	1.60
Swim Lake Mines Ltd.	.15
Swiss Oils of Canada 1959 Ltd.	.18
Systems Air Corp Ltd.	.15
Systems Dimensions Ltd.	6.88
T	
Tache Lake Mines Ltd.	.03
Tagami Mines Limited	.12
Takla Silver Mines Ltd.	.09
Talisman Mines Limited	.15
Taman Uranium Mines Ltd.	.07
Tamblyn Limited, G.	18.50
Tamblyn Limited, G. 4 pc pr.	25.00
Tancord Industries Limited	2.40
Tancord Industries Limited A pr.	2.50
Taneloy Mines Ltd.	.08
Tanzilla Explorations Ltd.	.11
Taro Explor Dvlp Co Limited	12.75
Target Mines Ltd.	.08
Tarfan Explorations Ltd.	.19
Taseko Mines Ltd.	.22
Tashota-Nipigon Mines Ltd.	.22
Tasmaque Gold Mines Ltd.	
Taylor Windfall Gold Mining Ltd	.02
Tay River Mines Ltd.	.15
Teck Corporation Ltd A.	4.75
Teck Corporation Ltd. B.	4.15
Teckora Mines Limited	.51
Teknol Mining Co Ltd.	.34
Teledyne Canada Ltd.	4.65
Tenneco Inc	
Terra Developers Ltd.	
Terra Mining Exploration Ltd.	2.40
Terrasol	2.88
Terrex Mining Co Ltd.	.15
Texacal Resources Ltd.	.24
Texacal Resources Ltd A wt.	
Texaco Canada Limited	34.50
Texaco Canada Limited 4 pc pr.	60.00
Texal Development Ltd.	.30
Texas East Transmission	
Texas Gulf Sulphur Co Inc.	14.38
Texmont Mines Ltd.	.29
Texora Mines Ltd.	.10
Tex-Sol Explorations Ltd.	.07
Thermatron Corporation Ltd.	
Thermatron Corporation Ltd. wt.	
Thd Canadian Gen Invmt Tr Ltd	11.75
Third Cdn Gen Invst Tr Ltd pr.	9.00
Thomas Nationwide Transport Ltd	1.95
Thompson Lundmark Gold Mine Ltd	.20
Thompson Paper Box Co Limited	4.75
Thompson Paper Box Co Ltd 6 pc pr.	
Thomson Drilling Company Ltd.	1.50
Thomson Newspapers Limited	29.13
Thomson Newspapers Ltd 6¼ pr	51.13
Thor Explorations Ltd.	.68
Thorncrest Explorations Ltd.	
Timken Roller Bearing Co.	23.00
Timrod Mining Co Ltd.	.21
Tinex Development Exploration Ltd.	
Tobe Mines Ltd.	.12
Tokar Limited	1.40
Tombill Mines Ltd.	.55
Tomrose Mines Ltd.	
Tonecraft Limited	12.50
Tontine Mining Limited	.60
Tooke Bros. Ltd.	.75
Tooke Bros. Ltd. A pr.	
Topley Criss Mines Limited	.09
Torcan Explorations Ltd.	.13
Tormex Mining Developers Ltd.	1.48
Toromont Indus Holdings Ltd.	1.30
Toromont Indus Holding Ltd. 6½ A pr.	
Toronado Mines Ltd.	.17
Toronto London Investmt Co Ltd.	3.90
Toronto-Dominion Bank	30.00
Tronto Iron Works Ltd.	8.75
Toronto Star Limited B.	38.00
Toronto Star Limited C.	38.50
Torwest Resources 1962 Ltd.	.23
Total Petroleum (N. America) Ltd.	6.25
Total Pet (N. Amer) Ltd. 3½ A pr	14.25
Tower Resources Ltd.	.74
Towmart Holdings Limited	.45
Traders Bldg.	
Traders Group Limited A.	15.75
Traders Group Limited B	15.00
Traders Group Limited 5 pc pr	25.00
Traders Group Ltd 5 A pr	20.50
Traders Group Ltd 4½ pr	36.25
Traders Group Ltd $2.16 pr	26.00
Traders Group Limited 1965 wt	2.05
Traders Group Limited 1966 wt	4.70
Traders Group Limited 1969 wt.	5.00
Transair Limited	3.15
Transair Limited wt	.89
Transair Limited Rt.	
Transair Limited pr.	
Trans-American Mining Corp Ltd.	
Trans Canada Glass Ltd.	5.13
TransCanada PipeLines Ltd.	36.25
TransCanada PL Ltd. $2.75 pr	66.75
TransCanada PL Ltd. $2.80 pr	42.25
TransCanada PL Ltd. wt.	10.75
Trans-Canada Resources Ltd.	.62
Trans Columbia Exploration Ltd.	.11
Transcontinental Resources Ltd.	.27
Trans Eastern Oil and Gas Ltd.	
Tr Global Financial Services Ltd.	1.80
Tr-Mountain Oil Pipeline Company	20.38
Transocean Oil Incorporated	
Trans-Prairie Pipelines Ltd.	12.75
Transterre Exploration Ltd.	.20
Trans Yukon Exploration Ltd.	.06
Tresdor Larder Mines Ltd.	
Tribag Mining Co Ltd.	.60
Tri-Bridge Mines Limited	.15
Trimac Ltd.	6.50
Trinity Chibougamau Mines Ltd.	.10
Triphope Resources Ltd.	
Triton Explorations Limited	.70
Trizec Corporation Limited	17.00
Trizec Corporation Limited wt.	.50
Trollus Mines Ltd.	.15
Trojan Consolidated Mines Ltd.	.25
Tromac Mines Ltd.	.03
Troy Silver Mines Ltd.	.06
Trust General Du Canada	23.75
Tru-Wall Concrete Forming Ltd.	2.90
Tundra Gold Mines Ltd.	.18
Turbo Resources Limited	.93
Turismo Industries Ltd.	.37
Turner Valley Oil Co Limited	.18
Twentieth Cent Explorations Ltd.	.75
Twin Peak Mines Ltd.	.28
Twin Richfield Oils Ltd.	.21
Tyee Lake Resources Limited	.14
U	
U.A.P. Inc. A.	16.25
Ulster Petroleums Ltd.	1.46
Ultramar Company Limited	6.13
Unas Investments Ltd.	16.63
Ungava Copper Corp Ltd.	.04
Unicon Security Systems Ltd.	4.05
Unigesco Inc.	
Unigesco Inc. A.	2.65
Unigesco Inc. B.	2.73
Union Accpt Corpn Ltd. 6 C 1st pr	40.44
Union Ac Corpn Ltd 6¼ A 2st pr	40.00
Union Ac Corp Ltd. 6¼ B 1st pr.	42.50
Union Carbide Canada Limited	13.50
Union Gas Co of Canada Limited	14.75
Union Gas Co of Can Ltd. 5½ A pr	43.00
Union Gas Co of Can Ltd 5 B pr	44.13
Union Mining Corporation	.21
Union Oil Company of Canada Ltd	44.00
United Asbestos Corp Ltd.	4.05
United Canadian Shares Ltd.	
United Canso Oil and Gas Ltd.	4.25
United Canso Oil and Gas Ltd wt.	.84
United Cobalt Mines Ltd.	.02
United Comstock Lode Mines Ltd.	
United Cop Corporation Ltd.	.10
United Corporations Ltd. A	19.50
United Corporations Ltd. B.	15.00
United Corpn Ltd. $1.50 A pr	20.00
United Corpn Ltd 5 63 pr	19.00
United Equities Limited	2.00
United Funds Management Ltd.	8.38
United Grain Growers Limited 5 pr	14.00
United Invmt Life Assur Co.	5.69
United Keno Hill Mines Ltd.	3.85
United Macfie Mines Ltd.	.04
United Mindamar Metals Ltd.	.16
United New Fortune Mines Ltd.	
United Prov Investment Ltd.	1.30
United Reef Petroleums Ltd.	.16
United Siscoe Mines Ltd.	2.10
United Siscoe Mines Ltd. Rt.	
United Wburne Industries Ltd.	4.00
Utd Wiburn Indus Ltd. 6¼ A 1st p	39.00
Utd Wiburne Industries Ltd wt.	1.00
Universal Factors Corp.	
Universal Gas Co. Ltd	
Universal Minerals Corporation	.24
Universal Patent Development Ltd.	.12
Universal Savings Equity Fd Ltd.	7.73
Universal Sections Ltd.	6.50
Univex Mining Corp Ltd.	.41
Upper Can Mines Ltd.	1.66
Uranium Ridge Mines Ltd.	.03
Uranium Valley Mines Ltd.	.20
Urban Quebec Mines Ltd.	.04
US-Ca-Mex Explorations Ltd.	.20
Utilities Funding Corp Ltd.	1.60
Utilities Funding Corp Ltd. A.	1.60
V	
Val Mar Swim Pools Ltd. A.	1.60
Valdex Mines Inc.	.13
Valley Copper Mines Ltd.	7.70
Val Nor Exploration Ltd.	
Vanada Exploration Ltd.	.06
Van Der Hout Associates Limited	7.25
Vandoo Consolidated Explor Ltd.	.04
Van Ness Industries Ltd.	.03
Vargas Mines Limited	.05
Vasiliode Mines Company Ltd.	.33
Velcro Industries Limited	17.63
Vencap Investments Ltd.	1.80
Venpower Limited	1.30
Ventures Mining Limited	.07
Vermont Mines Ltd.	
Vesafood Services Ltd.	7.50
Versatile Manufacturing Ltd.	3.50
Versatile Manufacturing Ltd. A.	2.75
Vesper Mines Ltd.	.14
Vestor Explorations Ltd.	.33
Viau Limited	
Victoria Algoma Mineral Co Ltd.	.11
Victoria and Grey Trust Co.	35.50
Victoria Grey Tr Co. 5.35 A pr	40.63
Victoria Wood Development Corp Ltd.	
Victoria Wd Devpt Cp Ltd. 7½ A pr	8.13
Victoria Mining Corp Ltd.	.08
Viking Mines Ltd.	.08
Villacentres Ltd.	9.88
Vimy Explorations Ltd.	.02
Viso Belle Inc.	
Volconic Mines Ltd.	.19
Voyager Explorations Ltd.	
Voyager Petroleums Ltd.	4.90
Vulcan Industrial Packag Limited	9.00
W	
Wabasso Limited	18.50
Waco Petroleums Ltd.	.02
Wadge Mines Ltd.	.01
Waterboard Corp Ltd.	1.50
Wainoco Oil Chemicals Ltd.	5.63
Waite Dufault Mines Ltd.	.09
Wajax Limited	13.63
Walker-Gooderham Ltd Hiram)	42.38
Wall Redekop Corporation Ltd.	2.75
Wardair Canada Ltd.	1.45
Warner Investments Ltd. E.C. A	
Warner Investments Ltd. E.C. B.	
Warner West	.43
Warnock Hersey Intl Limited	3.65
Warnock Hersey Intl Ltd $1.50 A p	10.00
Warrington Products Ltd. pr.	3.50
Watson Lake Mines Ltd.	.04
Wavecom Development Ltd	.75
W.C.P. Explorations Ltd.	30.00
W.C.P. Explorations Ltd 5 A pr	10.13
Webb Knapp Canada Limited	.40
Webbwood Exploration Co Ltd.	1.25
Webbwood Mobile Home Estate Ltd	1.00
Wee-Gee Uranium Mines Ltd.	
Weldwood of Canada Limited	13.50
Weldwood of Canada Limited Rt.	
Welland Consolidated Mining Ltd.	
Wellington Bank A.	.08
Wentworth Invest Corpn Ltd.	10.00
Werner Lake Nickel Mines Ltd.	.07
Wescorp Industries Ltd.	5.40
Wesley Mines Ltd.	
Westairs Mines Ltd.	
Westates Petroleum Company	5.05
Wburne Intl Industries Ltd	10.75
Wburne Intl Indus Ltd. 6 pc pr	36.00
Wburne Intl Indus Ltd. wt.	6.70
West Canadian Min Holdings Ltd.	1.10
Westcoast Petroleum Company	
Westcoast Production Co Ltd.	9.25
West Coast Resources Ltd.	.06
Westcoast Transmission Co Ltd.	25.88
Westcoast Transmission Co Ltd wt	6.49
Westcoast Transmission Co. Ltd Rts	.16
Westeel-Rosco Limited	13.88
Western Allenbee Oil Gas Co Ltd	.23
Western and Texas Oil Co Ltd.	
Western-Buff Mines and Oils Ltd.	.07
Western Broadcasting Co Ltd.	12.13
West Bdcasting Co Ltd 5¼ pc pr.	36.00
West Canadian Seed Proces Ltd.	4.50
Western Decalta Petroleum Ltd.	6.55
Western Exploration Company Ltd	.12
Western Mines Ltd.	2.55
West Pac Prod Crude Oil Pipeline Ltd.	
Western Quebec Mines Co Ltd.	.10
West Realty Projects Limited	7.13
Western Standard Silver Mines Ltd	.10
Western Tin Mines Ltd.	.13
Western Supplies Ltd. A	9.50
Western Warner Oils Limited	.47
Westfair Foods Ltd. A.	26.50
Westfair Foods Ltd 7 pc pr	19.00
Westfield Minerals Ltd.	.56
Westfield Minerals Ltd. wt.	.48
West Hill Enterprises Mining Ltd.	.10
West Indies Plantation Ltd.	1.75
West Indies Plantation Ltd. A.	3.25
Westinghouse Canada Limited	14.50
Westland Mines Ltd.	.08
Weston Limited George	18.00
Weston Limited George 4½ pc pr.	66.50
Weston Limited George 6 pc pr.	82.00
West Red Lake Gold Mines Ltd.	
Westview Invest Corpn Ltd.	2.08
Westville Mines Ltd.	
West Wasa Mines Ltd.	.08
Whim Creek Consolidated no liability	
Whipsaw Mines Limited	.16
Whistler Petroleums Ltd.	.22
White Pass and Yukon Corp Ltd.	10.00
White Pass Yukon Co Ltd 6½ A p	23.00
White Pass Yukon Corp Ltd wt.	.76
White River Mines Ltd.	.28
White Star Copper Mines Ltd.	.14
Whitehorse Cop Mines Ltd.	1.75
Whiterk Estates Dvl Corp Limited	14.38
Whitesail Mines Ltd.	
Whitey Wilson Oil Gas Ltd.	.31
Whonnock Industries Ltd A.	13.50
Whonnock Indus Ltd B.	14.00
Wilco Mining Co Ltd.	.15
Wildor Mines	.01
Wiley Oilfield Hauling Ltd.	7.00
Wilm Crk Gold Quartz Min Ltd.	.46
Willow Lake Mines Ltd.	
Willroy Mines Ltd.	.70
Wilshire Oil Company of Texas	
Wilson Red Lake Gold Mines Ltd.	
Winco Steak Burger Restaurts Ltd	4.60
Windermere Explorations Ltd.	.20
Windfall Oils and Mines Ltd.	.09
Win-Widrich Mines Ltd.	.09
Winnipeg Supply and Fuel Co Ltd.	8.50
Win West Oil Mining Ltd.	.25
Wisconsin Mining Company Ltd.	.10
Wolf Creek Mines Ltd.	
Wood, Alexander Ltd.	2.53
Wood-Croesus Gold Mines Ltd.	.02
Woodford Investment Ltd. A.	
Woodford Investment Ltd. B.	2.00
Woodward Stores Limited	25.00
Worldwide Energy Company Ltd.	2.16
Wosk's Ltd.	7.75
Wrightbar Mines Limited	.30
Wright-Hargreaves Mines Ltd.	1.15
X Y Z	
Xoma Ltd.	4.05
Y and R Properties Ltd.	6.75
Yankee Canuck Oil Mining Co Ltd.	.05
Yarandry Silver Mines Ltd.	.05
Yriorex Mines Ltd.	.13
Yellowknife Base Metals Ltd.	
Yellowknife Bear Mines Ltd.	4.40
Yorbeau Mines Inc.	.05
York Lambton Corpn Limited A	.88
York Lambton Corporation Limited B.	
Young-Davidson Mines Ltd.	.16
Young, H.G. Mines Ltd.	.06
Young-Shannon Gold Mines Ltd.	.01
Yreka Mines Ltd.	.17
Yukon Consolidated Gold Corp Ltd.	1.10
Yukon Consolidated Gold Corp Ltd. Rt.	
Yukon Properties Limited	
Yukon Revenue Mines Limited	.12
Zahamy Mines Ltd.	2.38
Zeller's Ltd.	17.50
Zeller's Ltd. 4½ pc pr.	34.00
Zenith Electric Supply Ltd	2.35
Zenith Mining Corporation Ltd.	.27
Zenmac Metal Mines Limited	.06
Zinat Mines Limited	.15
Zodiac Ltd. A.	1.90
Zodiac Mines Ltd.	
Zulapa Mining Corporation Ltd.	.12

Debentures Issued By Bank

TORONTO — An offering of $25 million of Toronto Dominion Bank debentures is being made by a syndicate of investment dealers headed by Dominion Securities Corporation Ltd.

The debentures, dated Feb. 1, 1972, are for a term of 25 years and are non-callable for 17 years. They are being offered at par and bear interest of 7¾ per cent. This is the fourth issue of debentures made by Toronto Dominion. Upon completion of this sale the bank will have outstanding $80 millions of debentures.

Nova Scotia Wins Fight

HALIFAX (CP) — Eastern Canada's largest privately-owned power utility surrendered Friday to a takeover bid by the Nova Scotia government.

Directors of Nova Scotia Light and Power Co. Ltd. announced they were ending their month-long fight with the province. They recommended that company shareholders accept a power commission offer to pay $13 a share for NSLP stock, a price they have said is too low.

NSLP shares sold for about $10 on Canadian markets before the commission made its offer Dec. 3. The offer expires Jan. 24. The company contended the shares are worth from $15 to $24.

Oakah Jones Named Chief

TORONTO (CP) — Oakah Jones, chairman of Consumers' Gas of Toronto, has been elected chief executive officer of Home Oil Co., Calgary. He succeeds Robert Brown who died Tuesday. Brown also was president. That position remains unfilled.

Consumers last April acquired control of Home and Jones earlier was chairman of Home.

Newsprint Revised

TORONTO (CP) — Abitibi Paper Co. Ltd. said Wednesday it has revised its newsprint price to customers in the northern United States to bring it in line with prices to customers in the south.

The company on Dec. 13 announced an increase of $8 a ton for northern customers and $5.25 a ton for southern customers. The revision announced Wednesday puts the increase at $5.25 in each zone.

Surrey May Still Cut Welfare Crew

SURREY (CP) — The Surrey welfare budget may still be cut despite opposition from rehabilitation minister Phil Gaglardi, Mayor William Vander Zalm said Friday.

Gaglardi said Thursday the mayor would have to drop his plan to cut costs by reducing the municipality's welfare staff to 10 from 40 persons.

The Municipal Act forces the municipality to maintain adequate welfare staff, Gaglardi said his officials have told him.

Vander Zalm said: "I feel cuts can still be made, but not to the same degree."

He said the city solicitor and manager are preparing reports on the situation which will be presented to council Jan. 17.

0000%
COMING SOON
TO
NATIONAL

OPEN HOUSE
Jan. 8th to Jan. 15th
1:30 - 4:00 P.M. EXCEPT SUNDAY
3542 REDWOOD ST.
A charming, entertaining home of approximately 1700 sq. ft. Walking distance to University. Executive area. 4 or 5 bedrooms, den, living room, dining room, kitchen with family room, also sundeck with barbecue and lots more! See it for yourself any day this week. Terms or cash $48,500.
384-8001 Mrs. Florence Mauger, 598-5062
The Royal Trust Co., 1039 Johnson St.

OPEN HOUSE
3293 HENDERSON RD.
SAT., JAN. 8, 1972, 1:30 - 4:00

Attractive well kept 4 bedrooms and den. Wall to wall carpets throughout, 1½ bathrooms, full basement with recreation room. $38,000
Mr. W. Sperd in attendance 385-3411
Ker & Stephenson Limited
680 Broughton St., Victoria, B.C.

BOULTBEE SWEET REALTY LTD.
737 FORT 388-5561
WILLOW COURT
190 GORGE RD., W.
OPPOSITE BEAUTIFUL GORGE PARK
THE LATEST IN CONDOMINIUMS
We've Got . . .
• WATER VIEWS
• A PARK
• A WATERFALL
• BUS AT YOUR DOOR
• FOOD FREEZER ROOMS (two)
• SPECIAL NO-STEP ENTRANCE
• DELUXE ELEVATOR
• FRONT AND BACK CONTROLLED DOORS
• COVERED PARKING
PLUS!!!
A Therapeutic Pool, Sauna Bath, Large Hobby Room and Workshop. Choice of quality carpeting, deluxe G.E. Stove, Fridge and Dishwasher. Very, very special sound-proofing.
PLUS!!!
HOME AND TRAILER EXCHANGE PLANS
PLUS!!!
OPEN HOUSE DAILY
INCLUDING SUNDAY — 1:30 to 4:30
PLUS!!!
THE LOWEST AVERAGE PRICES IN GREATER VICTORIA. UNITS PRICED FROM ONLY $19,000
NO AGE LIMIT ON MORTGAGES
ASK ABOUT OUR
"DOWN TOWNER"
4 ONLY 2-BEDROOM CORNER UNITS

PROVINCIAL COURT

A joint charge of robbery with violence was in effect dropped Friday in Victoria Provincial Court against two young Victoria men who once were sentenced to two-year prison terms in connection with the same case.

The two men, Rodney Carl Fraser and Allan Louie, were not present when prosecutor John Macintyre rose to inform Judge William Ostler he had been instructed by the provincial attorney-general's department to enter a stay of proceedings, which in effect means the charge is dropped.

The two had pleaded guilty last July 20 to the joint charge, laid by Victoria police after three persons accosted a 14-year-old boy in front of 1266 Johnson. The boy was struck several times and robbed of $7.45, all the money he had.

Ostler sentenced the two July 21 to two-year terms but the case later went to the B.C. Appeal Court, which quashed the charges and ordered that the matter be returned to provincial Court.

□

There was no response when court officials called the name of Edward Gordon, 36, of 1010 Linden, on a charge of causing a disturbance by being drunk, making him the first person to fail to answer the "verbal appearance notice" system being used by Victoria police.

Canadian law changes which went into effect last weekend add an appearance notice to arrest and summons as methods of detaining suspects but proper notice forms are not ready and police have been giving verbal notices until they are — in about a week.

Ostler said he could not take any action other than suggest Macintyre should seek a summons against Gordon which Macintyre indicated he would do.

□

Donald Glen Cole, 19, address not known, was sentenced to a total of one month and 28 days after pleading guilty Dec. 31 to two charges.

One was a charge of theft involving less than $50 in taking $6.94 worth of gasoline Dec. 22 from a service station at 298 Island Highway in the Colwood area, for which Cole was sentenced to one month.

The other was a Victoria charge of driving while under a licence suspension and driving without insurance Dec. 31. Cole was sentenced to 14 days on each count and all three terms were made consecutive by Ostler.

□

In traffic court, Judge E. F. N. Robinson adjourned the case of Ralph Pashley, 51, of 3946 Cedar Hill Cross Road, to Monday for sentence after accepting evidence presented by prosecutor Peter Birkett showing Pashley had a conviction in 1968 for impaired driving.

Pashley had been found guilty Dec. 21 following a trial on a charge of impaired driving last April 2 in Victoria. A jail sentence is mandatory for a second such offence.

Defence lawyer Dermod Owen-Flood said the conviction already has been appealed and new federal laws allow release of an accused person in such a case until the apeal is heard. But if Robinson had ordered a jail term Friday, papers for the release could not have been prepared until Monday — the reason for the deferment.

□

Ross Clarence Gooderham, 44, of 341 Island Highway, was found guilty by Robinson following a trial on a charge of false pretences involving more than $50, then pleaded guilty to a charge of obtaining lodgings by fraud.

The first charge concerned purchases made by Gooderham in various parts of B.C. between June 26 and Aug. 9 last year through use of a credit card owned by an employer who fired him June 15. The second involved a $29.40 bill at a Victoria hotel Aug. 22 and 30.

On the first charge, Robinson gave Gooderham a suspended sentence and an 18-month probationary term and ordered him to repay $467.13 to the credit card owner. Penalty on the other charge was a $25 fine.

□

James Edward Askey, 33, of 2819 Adelaide, was sentenced to 14 days in jail and given a partial six-month driving ban after pleading guilty to a charge of being impaired Dec. 11 in Esquimalt while in care or control of a vehicle.

□

Two persons pleaded guilty before Robinson to separate charges of impaired driving in Esquimalt. Thorkel Arnason, 63, of 1072 Colville, stopped Dec. 13, was fined $300 and given a partial two-month driving ban and Frederick John Phillips, 19, of 478 Grafton, stopped Dec. 11, was fined $350 and given a three-month driving ban.

Strike Vote Date

Hospital Staffs Show Militancy

Members of the Hospital Employees Union who work at St. Joseph's Hospital will take a strike vote Wednesday, Jan. 19, says a notice displayed in the hospital.

St. Joseph's is the first hospital in Greater Victoria at which an HEU strike vote has been announced.

The union has indicated it will be taking strike votes at a number of other B.C. hospitals this month. The first such vote was held Friday at Lions Gate Hospital, North Vancouver, where 87.8 per cent of the HEU members supported strike action.

"The turnout at the two meetings exceeded our own expectations," said Ray McCready, secretary-business manager of HEU after the North Vancouver vote. "The membership is showing militancy and unity of purpose not seen before."

No strike dates have been announced.

Negotiations between HEU and B.C. Hospitals' Association terminated when B.C. Hospital Insurance Service announced that the government would not share in wage and salary increases that exceed 6.5 per cent per year.

HEU bargains for employee groups at Royal Jubilee, Queen Alexandra Solarium and most other hospitals on Vancouver Island.

The Registered Nurses Association of B.C., also seeking renewal of a contract, has started negotiating with the hospitals with the assistance of a mediation officer.

Marine Calendar

NAVY

HMCS Terra Nova, Rainbow, Porte Quebec, Fundy, Chignecto, St. Croix, Gatineau, Provider, Mackenzie, Qu'Appelle, Miramichi, Porte de la Reine, Chaleur, Chaudiere, Columbia, Cowichan, Thunsder in port.

CNAV Endeavour, Laymore — in port.

MARINE SCIENCES

William J. Stewart, Richardson, Parizeau, Vector — in port.

COAST GUARD

Racer, Camsell, Sir James Douglas — in port.

Ready — Kitaliano.

Quadra — en route Station Papa.

Rider — Sandheads patrol area.

Vancouver — on Station Papa.

MERCHANT

Port Alberni — Pacific Victory, Beacons, Cape Hawk.

Cowichan Bay — Asia Grace, Wakatakesam Maru, Victoria, Wakinesan Maru.

Harmac — Salice D'Amico.

Victoria — Ilapuca, John M. Rheder.

Crofton — N. R. Crump, Ringstad.

Tahsis — Conon Forest, Novikov Priboy.

Esquimalt — Cap Vilano.

Duncan Bay — Besseggen.

Houston Pass — Haranger.

OPEN HOUSE BY BUILDER
COLWOOD
SATURDAY and SUNDAY, 1:30 - 4 P.M.

407 RAYNERWOOD PLACE
(Along Metchosin Rd., 1 long block past Wishart Rd. on your right is Raynerwood.
Brand new home in a brand new area. Ready for occupancy. Good size lot. Just 15 minutes to town. Three bedrooms, large kitchen with eating area plus separate dining room. Wall to wall carpet throughout. Large master bedroom with ½ bath. Full cement basement with roughed-in bathroom and ample room for rec room and 4th bedroom. Attached carport. Stone fireplace. Separate secluded sundeck. Many extras.
PRICED AT JUST $27,800 WITH A $19,200 MORTGAGE AT 9½%. Low, Low Taxes!
Qualifies for Gov't $5,000 2nd Mortgage
"Homes of Distinction by"
MALEN CONSTRUCTION CO. LTD.
Phone 477-5449 Anytime!

OPEN HOUSE Sat. and Sun. 2-4 p.m.

$12,900
3 Bedrooms, immediate possession, stove, frig. and washer included at $12,900. Low down payment accepted if credit rating is good.
Call owner at 477-4997
Best reasonable offer will be accepted

Gas Export Approved

CALGARY (CP) — The Alberta Energy Resources Conservation Board Wednesday granted permission for an additional 59.5 million barrels of propane to be exported from the province.

The board's decision, subject to approval from the provincial government, authorized Dome Petroleum Ltd. and Amoco Canada Petroleum Co. Ltd. to export an additional 38.9 million barrels — reduced from a requested 53.2 million barrels.

It also approved an application by TransCanada Gas Products Ltd. and Dome Petroleum to remove an additional 20.6 million barrels of Propane.

Dome and Amoco also had their existing 25-year permit for the removal of propane extended to Dec. 31, 1996.

Proceedings Stayed

NORTH VANCOUVER (CP) — Prosecutor William Kirkwood stayed proceedings Thursday on a charge of criminal negligence against a Calgary man in connection with the death of a North Vancouver woman in a health spa Sept. 3.

Mother of Six Jailed For Taking College Cash

SPOKANE, Wash. (UPI) — A mother of six was sentenced to a maximum 15 years in prison Friday after pleading guilty to a charge of embezzlement while head cashier at nearby eastern Washington State College.

Mrs. Helen Foland, 46, Tyler, Wash., was accused of embezzling "as much as $71,000" but specifically charged with taking an $88 registration fee on Feb. 16, 1970.

In court Friday, the slightly-built woman told Superior Court Judge Raymond Kelly she hadn't taken "that much," meaning $71,000. She did admit, however, taking "more than $10,000" and agreed it could be as much as $30,000.

Mrs. Foland's attorney said she hadn't squandered any of the money she took and had used it for family support after divorcing an alcoholic husband who allegedly beat her.

Her attorney said the woman used "some of the money for psychiatric care for one of her children and some for cancer surgery for herself."

A lengthy pre-sentence report recommended "Leniency and mercy."

NO MONEY
TILL MARCH
HONDA
NEXT RED LION
PEARSON

INTERESTED IN HANDLING NATIONALLY KNOWN AGRICULTURAL and LIGHT INDUSTRIAL EQUIPMENT,
including the
ECONOMY TRACTOR?
See why MAN-SIZE ECONOMY TRACTOR loads faster

Extra work-power with 14 hp and all-gear drive. Handles bigger tools . . . 5 ft. mower, 4 ft. angling dozer, 20 others.
We have openings for SUB-DISTRIBUTORS or DEALERS in your area. No investment necessary. Write for information, without obligation.
Write to:
UNITED TRACTOR & EQUIPMENT LTD.
P.O. Box 788, WINNIPEG, Manitoba, R3C 2N4

BLOCK BROS. OPEN HOUSE
4524 SEAWOOD TERRACE
SAT. 1:30 - 4:30
The price has just been reduced to $39,300 on this unusual architect designed home. There are patio doors from each of the three bedrooms and the family room to their own private patios and many more unusual features.
CHRIS CRAIK 477-1841 — 382-0449
3175 RIPON
SAT. 1 - 5 P.M.
Full price $94,900. This is an executive home built 2 years ago for the man with a large family. 4 bedrooms, 4 fireplaces, 3 dens, 4 full bathrooms plus two ½ baths, sauna and health room. Intercom stereo AM/FM, pool room, large kitchen with built-in everything. Sundeck. All this on .6 of an acre and over 5,000 developed floor space. Your host
NICK CAMPBELL 592-4044
SYDNEY — NEW HOME ON SKYLARK LANE
SAT. 1:30 to 4:00
Looking for a 3 bedroom, full basement home with Cathedral entrance? Here's one, brand new. Quality construction throughout. In ideal location. See it this Saturday. Price? It's priced to sell at $23,900 — $2,500 down.
CALL B. HAHN 592-1924 OR G. ARGYLE 477-1841
TEN MILE POINT
3962 AND 3966 WOLSEY PLACE
SAT. 1 - 4 P.M.
Drive out Tudor to Phyllis and straight on to delightful Wolsey Place to view these two new deluxe homes. Each had 3 bathrooms, 4 bedrooms and is on about ¾ of an acre each of prime seclusion. All this for under $60,000.
R. EASLING 477-1841 OR 388-6117
618 AGNES STREET
SAT. 1:30 - 4 P.M.
Immediate possession. 3 bedrooms. Modern kitchen, 4 piece bath. Basement. Large lot. $19,900.
FLO PELLING 477-1841 — 592-3271
4086 TRACEY STREET
SAT. 2 - 4:30
We have a terrific reduction to give you!! The best deal in town. Now $28,500 on a brand new 3 bedroom home.
PHONE JEAN DOBEREINER 592-4522 OR 477-1841
2045 COURSER DRIVE
SAT. 1:30 - 4:00
Looking for a 2-year-old, 4 bedroom, ranch style home? If so, here's one that's a real buy. The living room is 22 x 16. The dining room is 12 x 12 and a master bedroom that is 14 x 11 with ensuite plumbing. This contractors home has many extras that you should see to believe. For only $28,900 it can't be beat.
CALL BOB HAHN 592-1924 OR GORDON ARGYLE 382-5071

PREVIEW
SAANICH'S NEWEST TOWNHOUSES
Corner of Feltham Rd. and Shelbourne St.
GORDON HEAD
OPEN DAILY, NOON TO 4 P.M.
(Except Sunday)
N.H.A. FINANCING—$5,000 Gov't 2nd Mortgage or $1,000 Grant Applicable.
• 2 - 3 Bedrooms
• Excellent Soundproofing
• Wall-to-Wall Carpeting
• Fireplaces
• Individually Fenced and Landscaped
• Workshop and Rec. Room Areas
JUST LIKE A HOUSE
You Can Trade Your Present Home
CITY TRUST
1306 DOUGLAS ST. 383-4141

Woolworth
DEPARTMENT STORE 1200 DOUGLAS ST. 388-6216
CRIMPKNIT
Rainbow of latest colours!
Machine Washable!
Better Hurry!
YARD 2.92

Filth Stops Fish Spawning

EDSON, Alta. (CP) — Luscar Creek is black with silt and there has been no successful spawning of fish in the creek for four years, Chuck Lane, a biologist with the Alberta fish and wildlife department, told Provincial Court Friday.

Lane was testifying into charges of pollution against Cardinal River Coal Co., engaged in a coal strip mining operation in the Luscar area, 150 miles west of Edmonton. Charges were laid by the fish and wildlife department in June, 1971.

Lane, the crown's final witness, described the creek as black with silt near the point of entry of effluent from the company's silo. He also noted a lack of algae at the same point.

A June, 1971, sampling of fish population indicated that only two fish were in evidence in a one mile stretch of the creek downstream from the point of entry of the effluent, he said.

In similar mountain streams tested in the area, a one mile stretch indicated a fish population of 1,500. Lane also said there had been no change in the condition of the creek from June, 1971, to September.

Judge Carl Rolf of Edmonton adjourned the case to Edmonton Jan. 25, at which time the defence will present its case.

Snake, Columbia River Dams

90 Per Cent of Salmon Die

SEATTLE (AP) — Nitrogen supersaturation from water spilling over dams killed more than five million fish in Washington state last year.

The department of ecology says the so-called gas bubble disease destroyed 5,011,400 game fish in 1971, upwards of 90 per cent of the spring (chinook) salmon and steelhead runs on the Columbia and Snake Rivers.

Howard Raymond of the National Marine Fisheries Service said 50 per cent of the spring (chinook) and steelhead were destroyed before they could migrate downstream past the mouth of the Snake.

SIMPSONS-SEARS

January BEST BUYS*

BIG EVENT ENDS SATURDAY

Shop Simpsons-Sears tonight and Saturday for "Best Buys" throughout the store.

SATURDAY OPENING HOUR SPECIALS

On Sale 9:30 - 10:30 a.m. or While Quantities Last

Girls' Sleepwear
Hot pant sleepwear in stylish patchwork print pattern. Machine washable. Sizes 8 to 14. Price 1.99
Personal Shopping: Girls' Wear (77)

Women's Flares
Flared pants with a smooth - fitting waistline, zip-up front. In black polyester crepe, in a broken size range. Price, Pr. 5.99
Personal Shopping: Women's Sportswear (7)

Dominion Beauty Maker
20-curler Beauty Maker hair setter has lighted mirror and four different size rollers. Only 15.97
Personal Shopping: Health and Beauty (8)

Knife, Fork, Teaspoon Set
Knife has serrated edge. Quality stainless steel is dishwasher safe. Sale Price, Set 77c
Personal Shopping: Jewellery (4)

Scented Lamp Oil
For use in wick-burning lamps. 16-oz. in Pine, Spice, Floral or Lemon. Sale Price .... 2 for 99c
Personal Shopping: Chinaware (35)

Fondue Fuel
Clean burning, ideal for fondues and chafing dishes. No smoke or odour. 16-oz. Sale Price .... 2 for 99c
Personal Shopping: Chinaware (36)

Heavy Duty Traverse Rods
Clearance of 30" to 50" heavy-duty rods. All purpose installation — wall or ceiling. Price .... 2.99 to 3.50
Personal Shopping: Draperies (34)

Vacuum Bags
Sizes to fit most popular model vacuum cleaners. On sale one hour only! Sale Price 2 for 1.87
Personal Shopping: Vacuums (30V)

Hockey Helmet
Bobby Orr autographed adjustable helmet, available in junior or senior sizes. Sale Price .... Ea. 2.97
Personal Shopping: Sports Center (6)

Air Deflectors
Directs hot air into room, away from your drapes, for efficient heating. Sale Price, ... Ea. 97c
Personal Shopping: Plumbing and Heating (45)

Ceramic Tiles
"Oyster Pearl" 1 x 1" crystal glaze in 12 x 12" sheets. Available in 7 popular colors. Sale Price 66c
Personal Shopping: Building Supplies (64)

16-oz. Hammer
Drop forged tubular steel hammer with rubber handle for a sure, safe grip. Sale Price .... Ea. 1.77
Personal Shopping: Hardware (9)

Paint Thinner
One gallon of Harmony House thinner ideal for paint, or cleaning brushes and hardwood floors. Sale Price .... Gal. 97c
Personal Shopping: Paints (30)

Carpet Runner
"Valiant" trim-to-fit continuous filament nylon runners. 36" wide in good color selection. Sale Price .... ft. 1.67
Personal Shopping: Floorcoverings (37)

10W-30 Motor Oil
Allstate high-detergent oil in a 2-gallon can. Approved for new car warranties. Sale Price 2-gal. 4.97
Personal Shopping: Automotive (25)

Propane Replacement Tanks
Craftsman tanks fit most propane torches, heaters, lamps. Limit 4 per customer. Sale Price .... Ea. 97c
Hardware (9)

2 Great Events, 1 More Big Day to Save at SIMPSONS-SEARS Shop Saturday 9:30 a.m. Sharp

Come In! Write In! Phone In!

But don't miss the feature buys in Simpsons-Sears

1972 HOME SALE

SHOP FOR THESE SPECIAL FEATURES AND MANY MORE THROUGHOUT THE STORE . . . OR LOOK THROUGH YOUR 1972 HOME SALE CATALOGUE AND TELESHOP FROM YOUR HOME. WATCH FOR THE "VALUE AWARD" SHIELDS MARKING VALUES TOO GOOD TO MISS!

TELESHOP
For catalogue or store merchandise
Call 386-3161

PERMA-PREST STRIPED SHEETS
(Page 3) With a neat-smoothness you can't wash out. Twin, double or queen size in stripes, floral print, pastels or white. Choose flat or fitted. Twin size. Ea. 4.99
Simpsons-Sears Staples (96)

FORTREL FIBREFILL PILLOWS
(Page 3) Buy one pillow and get its twin for only $1 more! Non-allergenic, soft, machine washable Fortrel fibrefill with floral print polished cotton cover. Ea. .... 6.99 2 for 7.99
Simpsons-Sears Staples (96)

BEAUTIFUL ACRYLIC DRAPES
(Page 6) The soft fabric has a heavyweight look, in a special weave that lets you keep your privacy, while light is let in! In Blue, Gold, Red, Melon, Natural. 45"x50", Pair 13.98
Simpsons-Sears Draperies (34)

ELEGANT MATELASSE BEDSPREADS
(Page 10) The luxury look of Renaissance brocade at a low, low price. Jacquard weave blend in 4 decorator color combinations. Fringed edges. Twin or double size. Ea. 19.98
Simpsons-Sears Draperies (34)

TOP QUALITY BATH TOWELS
(Page 14) Soft, absorbent cotton terry bath towels in rich, lasting colors. Rose or daisy jacquard designs, floral prints or solids in decorator colors. Ea. 99c
Simpsons-Sears Staples (96)

LUXURIOUS BATHROOM CARPET
(Page 15) Deep-pile luxury in a Fortrel/nylon blend that's machine wash, dryable. Sani-Gard treated to protect against bacteria. Non-slip waffle backing. Trim-to-fit. 4x6' size. Ea. 19.98
Simpsons-Sears Staples (96)

COLORFUL BATHROOM SPACE-SAVER
(Page 16) Decorator styled enamelled steel space-saver has two filigree-trimmed shelves and a sliding-door cabinet. White, gold, lilac or avocado with chrome-plated poles. Ea. 20.98
Simpsons-Sears Staples (96)

POPULAR 5-PCE. DINETTE STE.
(Page 30) Oval top table has textured Arborite decorative top, chrome-plated legs with swivel glides. 6 floral print chairs with maize, white or walnut grained table top. Set 79.98
Simpsons-Sears Furniture (1)

45-PCE. IRONSTONE SERVICE FOR 8
(Page 31) "Rushstone" pattern in chip-resistant Ironstone. Set includes 8 each: cups, saucers, bread/butter plates, dinner plates, bowls; 1 each: platter, serving bowl, creamer, sugar bowl. 45-piece set 14.99
Simpsons-Sears Chinaware (35)

SPARKLING CRYSTAL STEMWARE
(Page 31) Imported "Cross and Olive" pattern lead crystal stemware is hand cut and polished by skilled European craftsmen. Tumbler, Brandy, Wine, Goblet, Liqueur, Juice, Sherbet plate and more .... 4 of one kind for 6.96
Simpsons-Sears Stemware (35)

POWERMATE VACUUM CLEANER
(Page 22) Simpsons - Sears finest, most powerful beater - bar powermate cleaner teams up with a canister cleaner to give you an ideal cleaning team! With four deluxe cleaning tools. Ea. 159.95
Simpsons-Sears Vacuums (20)

PADDED VINYL CUSHIONFLOR
(Page 25) A floorcovering that's perfect for recreation room, kitchen, bath, or even basement. Asbestos backing gives extra strength. In 10 popular patterns, 9' or 12' width .... Sq. Yd. 2.99
Simpsons-Sears Floor Coverings (37)

"SUPER BRITE" 26-IN. COLOR TV
(Page 27) Vivid color in a feature-packed console with memory fine tuning, slide-controls for tint and color, solid-state circuitry. Colors stay sharp and smear-free .... Ea. 599.98
Simpsons-Sears Televisions (67)
(1-10)

"POSTURE-MATE" 2-PC. SLEEP SET
(Page 33) A mattress and box spring set with extra healthful support built into the vital centre third where body weight is concentrated. 39", 48" or 54" size. Set 79.49
Simpsons-Sears Furniture (1)

SIMPSONS-SEARS HILLSIDE, 3190 SHELBOURNE STREET — LOTS OF FREE PARKING . . . NO TICKETS . . . NO TIME LIMIT.

Jim Tang

Those of us who aren't ever going to write a book are likely to soon be a minority group. And nowhere, recently at least, has there been more writing activity than in the sports field, where Jim Brosnan may have got things started a decade or so ago but where the real push came from the success of Jerry Kramer's Instant Replay and the attention commanded by Jim Bouton's Ball Four.

What a push it has been and what a hunt it has caused for something to write about. New books keep showing up in confusing array, some with rookie authors breaking in on old subject material and others with veteran writers offering something new or different. Or vice versa. The results has been quite a bit of wasted time, quite a bit that has interest for a limited audience and an occasional gem. All categories are represented in the latest publications reaching here.

* * *

In the latter category is A Hoof-Print On My Heart. It was authored by Jim Coleman, perhaps Canada's best-known sports columnist and a fellow who pridefully claims a life-long addiction to horse racing and draws on the experiences of a full life and a long journalistic career to write about it with a loving irreverance.

What Coleman has wrought is a delightfully fascinating account of that addiction. Or affliction. A Hoof-Print On My Heart is peopled with characters Damon Runyon would have loved to have known and the affectionate humor, which is often almost hilarious, with which they are presented does them full justice.

There is much in the book which will bring back memories to long-time Vancouver Islanders. Coleman attended University School, and while this was early in his love affair with horse racing he didn't let education interfere with his wooing. The Colwood and Willows race tracks are familiar grounds in his memory and among those he mentions in his book are Barney Olson, Asah "Acie" Smith, Major Proby, Winnipeg Chilton, Jessie Mackenzie, Massie White, General "One-Arm" Sutton, Gyp and Ma Emmert, Billy Bell, Johnny Park, Dr. W. J. McKeon and jockeys Red Pollard and Scotty Craigmyle. And such thoroughbreds as Simony, Jim Rogan, Boot Top and Col. Boyle.

Just as extensive are Coleman's experiences with racing on the prairies and in eastern Canada. A Hoof-Print On My Heart is just about must reading for any veteran race-track folower, but no one needs to be a horse-racing fam to enjoy it. McLelland and Stewart, who put this on the market at $6.95, surely have a hit.

* * *

The Gamemakers is about professional football's great quarterbacks from Sammy Baugh to Joe Namath and is written by George Sullivan, who has a number of football books to his credit.

He considers 17 quarterbacks good enough to be included. In between Baugh and Namath are the stories of Sid Luckman, Bob Waterfield, Otto Graham, Bobby Layne, Charlie Conerly, Y. A. Tittle, Norm Van Brocklin, Johnny Unitas, Bart Starr, Len Dawson, John Brodie, Sonny Jurgenson, Fran Tarkenton, Roman Gabriel and Daryle Lamonica.

The records of the 17 are also included along with quite a number of illustrations, including diagrams of favorite plays. The Gamemakers is published by G. P. Putnam's Sons and, if memory serves, is priced at about $10. Ardent football fans are likely to feel it's worth the price even if they believe, as I do, that George Blanda should not have been left out.

* * *

The Stanley Cup Story, is, as it implies, the history of the Stanley Cup — right from the time it was put up for competition. It is the work of Henry Roxborough, and it includes many little-known and interesting stories about clubs, players and officials as well as events. There are chapters on King Clancy, Foster Hewitt, the NHL expansion years, the Hockey Hall of Fame and it lists the Stanley Cup winners up to 1971 complete with lineups and team and individual playoff records. It's a $5.95 item from McGraw-Hill Ryerson and a fine reference book for the staunch NHL fan.

* * *

Les Canadiens turned out to be a bit of a disappointment, even to a hockey fan who has had them as his favorite team ever since Howie Morenz was a boyhood idol.

This is subject material seldom matched — the greatest record in hockey resulting from the performance of a never-ending list of colorful performers such as Didier Pitre, Newsy Lalonde and Joe Malone, who played together on one of the first great lines, and Georges Vezina, Skinner Poulin, Sprague and Odie Cleghorn, Billy Boucher, Billy Coutu, Morenz, Aurel Joliat, Johnny Gagnon, George Hainsworth, Babe Siebert, Sylvio and Georges Mantha, Maurice and Henri Richard, Bernie Geoffrion, Doug Harvey, Toe Blake, Jacques Plante, Doug Harvey, Bill Durnan, Dickie Moore, Kenny Reardon and, to cut it short, Jean Beliveau.

No one could really miss with that kind of material, and author Andy O'Brien has much that is interesting between the covers of the $5.95 McGray-Hill Ryerson publication. But it seems hurriedly put together, has no particular continuity and leaves one with the feeling that there is too much that is missing. Which is as could be expected. There was too much to say, and that can be just as bad as not having enough to write about unless more time and space is devoted than it was in this case.

Fran Hodge and Verle McKeown

Up-Island Rinks Make Bad Start

Up-Island rinks got off to a bad start Thursday in the first round of play in the south Vancouver Island women's curling playoffs at Esquimalt Sports Centre.

Both Lake Cowichan rinks and two of the three Duncan rinks were among the eight losers, only Marg Harper making it to the eights of the "A" event in the double knockout competition. And she pushed clubmate Alyce Blom into the "B" side.

Itt looked for a while as if Lake Cowichan's. Grace Deans would be numbered among the winners but she ended up as the most entertaining of the losers — on the short end of a 14-12 score in a high-scoring game against Nan Sexton of Playland.

Mrs. Deans scored five on the first end, four on the third end for a 9-3 lead. Then she followed with a three on the sixth after giving up singles on the fourth and fifth ends and seemed to be safely in control at 12-5. Then things went wrong and Mrs. Sexton's crew kept the chalk to win it with a tie-breaking two on the home end.

And the only out-of-town rink in the schoolgirls playoff also went down to defeat, Bonnie Harper of Duncan losing to Kathy Taylor of the Racquet Club, 10-2.

Sixteen rinks are entered in the women's playoff and five student foursomes are battling for the berths in the Island final. Play resumes this morning at 8.

SCHOOLGIRLS

Kathy Taylor	112 102 102 x—10
Bonnie Harper	000 010 010 x— 2
Chrystal Aylesworth	305 120 44x x—19
Pat Becker	010 001 00x x— 2

WOMEN

Verle McKeown (E)	030 304 003 x—13
Fran Hodge (LC)	101 020 110 x— 6
Lois Bishop (V)	011 010 102 2— 8
June Randall (RC)	200 103 010 0— 7
Marg Harper (D)	103 000 520 x—11
Alyce Blom (D)	010 111 003 x— 7
Flora Martin (V)	030 220 014 x—12
Cecilia Cousins (RC)	101 003 100 x— 6
Claire Duncan (V)	012 021 001 x— 7
Irene Heddle (P)	200 100 200 x— 5
Carmel Marshall (E)	113 102 111 x—11
Joan Hepburn (D)	000 030 000 x— 3
Phyl Bird (E)	040 011 110 0— 8
Gerry Rees (RC)	202 200 001 0— 7
Grace Deans (LC)	504 003 000 0—12
Nan Sexton (P)	030 110 421 2—14

The Original Knight SOLUNAR TABLES When To Fish Or Hunt

According to the Solunar Tables calculated for this area, the best times for hunting and fishing today and tomorrow will be as follows (Times shown are Pacific Standard Time):

TODAY

A.M.		P.M.	
Minor	Major	Minor	Major
10:40	4:50	11:00	5:10

TOMORROW

11:20	5:30	11:40	5:50

Major solunar periods, lasting 1½ to 2 hours, dark type.
Minor periods, shorter in duration, light type.

Lakers Score 33rd Straight Win

ATLANTA, Ga. (AP) — Los Angeles Lakers extended their record-shattering winning streak to 33 games Friday night, routing Atlanta Hawks, 134-90, in National Basketball Association action.

Jim McMillian led the way early and Gail Goodrich late as the Lakers made their victory one of the easiests in their long string.

By shooting 62.5 per cent in the first half and holding the Hawks to 35.8, Los Angeles turned the game into an early runaway.

The Lakers have not tasted defeat since Oct. 31. They surpassed the Milwaukee Bucks' old NBA record of 20 consecutive victories on Dec. 12 and broke the professional sports record of 26, held by the baseball New York Giants of 1916, on Dec. 22.

McMillian got 20 of his 26 points in the first half and Goodrich got 18 of his 23 in the second half. Wilt Chamberlain, the ageless patriarch of NBA wars, was the dominating factor under the boards throughout.

The Hawks, who also were the victims when the Lakers set the new NBA record in December, were led by Pete Maravich with 17 points.

Lakers face a stiff test Sunday when they meet Milwaukee Bucks in a game which will be televised nationally. (The game will be shown at 11 a.m. on Channel 4.)

Ex-Cougars Return Tonight To Meet Former Bombers

It will be a reunion with a difference tonight when Flin Flon Bombers make their second appearance of the Western Canada Hockey League season at Memorial Arena.

When Victoria Cougars and Flin Flon Bombers opened the WCHL season here Oct. 9, few of the players knew each other.

Now, most should be on speaking terms because it's the first meeting between the clubs since an extensive trading session which moved six Victoria players to the Manitoba city in exchange for five Bombers.

Of the four ex-Bombers still in Victoria (Rod Loynachan was recently traded to Winnipeg), three are definite starters tonight. Centre Perry Robinson, who froze his knees over the Christmas break at his Manitoba home, is skating but still on the injury list.

POINT TO PROVE

"The other three (Don Morrison, Jim Carter and George Pesut) are really up for the game and want to prove to their ex-teammates they lost nothing by coming to Victoria," coach Fred Hucul said Friday.

Ex-Cougars Jack McIlhargey, Barry Chernos, Len Chalmers, Garry Howatt, Wayne Bianchin and Harvey Schmidt should be equally determined to show well before their former fans. Only Schmidt is a doubtful starter after wrenching a knee in Edmonton earlier this week.

ON TOP LINE

Bomber coach Pat Ginnell is especially impressed with Howatt, who has been teamed with high-scoring Blaine Stoughton and Al Hillier to form one of the top scoring units in the Eastern Division.

"With the exception of Loynachan, the trades have worked very well for both clubs," Cougar general manager Eric Bishop added. "The Flin Flon players are a large part of our team and the players that went to the Bombers are all playing regularly."

STARTS AT 8:30

Cougars won the opening game, 5-3, then dropped 4-0 and 4-3 decisions in the Manitoba city.

Tonight's game, which starts at 8:30, opens a three-game Cougar home stand which has New Westminster here on Wednesday and Swift Current Broncos visiting next Saturday.

Howatt kept Cougars in a fifth-place tie with Vancouver Friday by scoring a goal and adding three assists as the Bombers topped the Nats, 7-4, in one of five WCHL GAMES.

FOUR GOAL SPURT

Bombers trailed Nats, 4-3, early in the third period in Vancouver before Howatt, Dave Shardlow, Dennis Polonich and Ken Wright scored in a 13-minute span. McIlhargey, Chernos and Chalmers also earned an assist each.

Hillier added two goals and Stoughton scored once to complete the Bomber scoring while Wayne Paulsen, John Dzus, Tom Gawryletz and Marv Lank tallied for the Nats, who outshot Flin Flon, 38-26.

In other Friday action, Calgary Centennials retained their one-point lead in the Western Division by defeating the Jets, 3-1, in Winnipeg, while Edmonton Oil Kings kept pace by edging the visiting Swift Current Broncos, 6-4. Regina Pats topped Brandon, 5-2, and Saskatoon Blades scored their third straight interlocking win, 6-3, over the visiting Medicine Hat Tigers.

Marty Kissell, Derek Black and Bob Nystrom scored for the Centennials against former Cougar netminder Dave Maynard while Jeff Hunt broke John Davidson's shutout bid with a goal less than two minutes from time.

Don Kozak scored two goals, including what proved to be the winner for the Oil Kings with John Rogers, Terry Smith, Phil Russell and Keith Mackie adding one goal each.

Terry Ruskowski, Wayne Inglis, Dan McCarthy and Terry McDougall scored for Swift Current, with three of the goals coming in the last eight minutes.

Clark Gillies scored twice for Regina as the Pats maintained ther two-point lead atop the Eastern Division.

WESTERN DIVISION

	P	W	L	T	F	A	Pts
Calgary	34	26	7	1	157	75	53
Edmonton	37	24	11	2	174	141	50
Medicine Hat	40	20	19	1	192	185	41
New West.	33	18	15	0	129	123	36
VICTORIA	38	9	27	2	107	165	20
Vancouver	36	10	26	0	115	197	20

EASTERN DIVISION

	P	W	L	T	F	A	Pts
Regina	36	22	13	1	148	114	45
Saskatoon	36	20	13	3	168	122	43
Brandon	35	20	15	0	170	147	40
Flin Flon	43	18	25	0	156	198	36
Winnipeg	36	15	20	1	124	130	31
Swift Current	38	13	24	1	139	178	27

Next game: Tonight—Flin Flon at VICTORIA.

Wings Rally for Tie On Power-Play Goals

OAKLAND (AP) — Gary Bergman scored Detroit's third power-play goal of the night to earn the Red Wings a 4-4 tie with California Golden Seals in the only National Hockey League game Friday night.

California had a 3-0 lead early in the second period, but Detroit scored three goals on efforts by Alex Delvecchio, Doug Volmar and Mickey Redmond. The last two were with a man advantage.

Seals left-wing Wayne Carleton scored his second goal of the night and 10th of the season on a power play at 6:34 of the third period to put California in front, 4-3. Bergman scored five minutes later on a blast from the left point.

California's other goals were scored by Ivan Boldirev and Gerry Pinder.

Tonight's game between Philadelphia and Toronto will be telecast on Channels 2 and 6 starting at 5 p.m.

The point for the tie moved fifth-place Detroit within seven points of a playoff spot in the East Division, while third-place California leads Pittsburgh Penguins and St. Louis Blues by four points in the West.

FIRST PERIOD

1. California, Carleton (9) (Vadnais, D. Redmond) 6:14.
2. California, Boldirev (6) (D. Redmond, Johnston) 16:49.

Penalties: Stackhouse (D) 4:15; Shmyr (C) 13:08; Bergman (D) 18:36.

SECOND PERIOD

3. California, Pinder (16) (Sheehan, Carleton) 2:19.
4. Detroit, Delvecchio (8) (M. Redmond, Johnston) 6:08.
5. Detroit, Volmar (7) (Ecclestone) 10:59.
6. Detroit, M. Redmond (21) 16:11.

Penalties: N. Redmond (D) 2:39; Vadnais (C) 10:08; Boldirev (C) 14:13.

THIRD PERIOD

7. California, Carleton (10) (Vadnais, Pinder) 6:34.
8. Detroit, Bergman (4) (Dionne, Delvecchio) 11:30.

Penalties: Stackhouse (D) 5:42; Johnston (D) 8:02; D. Redmond (C) 16:56.

Stops by			
Kurt (C)	8	6	7—21
Daley (D)	7	5	8—20

Attendance: 6375.

EAST DIVISION

	P	W	L	T	F	A	Pts
Boston	38	27	6	5	154	82	59
New York	38	26	6	6	170	86	58
Montreal	37	22	8	7	138	95	51
Toronto	39	18	13	8	116	107	44
Detroit	40	15	18	7	122	130	37
Buffalo	41	8	23	10	112	161	26
Vancouver	37	9	24	4	87	135	22

WEST DIVISION

	P	W	L	T	F	A	Pts
Chicago	38	26	8	4	125	69	56
Minnesota	38	22	11	5	103	73	49
California	42	12	21	9	125	164	34
Pittsburgh	39	11	21	7	99	121	29
St. Louis	40	11	22	7	106	139	29
Philadelphia	37	11	20	6	84	120	28
Los Angeles	40	11	28	1	90	181	23

Next games: Tonight—Los Angeles at Montreal, Philadelphia at Toronto, Boston at St. Louis, Vancouver at Minnesota, Chicago at Pittsburgh.

Sport Today

CURLING

8 a.m. — Continuation, South Island Ladies' playdowns, additional draws 10:15 a.m., 12:30 p.m., 4:15 p.m. and 9 p.m., Esquimalt Sports Centre.

8 a.m. — Continuation, South Island schoolgirls' playdowns, additional draws and 12:30 p.m. and 4:45 p.m., Esquimalt Sports Centre.

2 p.m. — Opening draw, Vancouver Island Mixed finals, second draw at 9 p.m., Racquet Club.

FIELD HOCKEY

1 p.m. — Vancouver Island Ladies' Association games; Mariners vs. Pirates, Beacon Hill Park; Sandpipers I vs. Sandpipers II, Windsor Park; UVic II vs. Esquimalt, UVic Field.

2:30 p.m. — Vancouver Island Ladies' Association games; Oak Bay vs. Rebels, Windsor Park; Castaways vs. UVic I, Mt. Douglas School.

HOCKEY

1:30 p.m. — Western Canada Inter-Collegiate Athletic Association League game, University of Calgary Dinosaurs vs. University of Victoria Vikings, Esquimalt Sports Centre.

8:30 p.m. — Western Canada League game, Victoria vs. Flin Flon, Memorial Arena.

SOCCER

2 p.m. — Tony Hope Memorial Cup game, first in a three-way playoff, Victoria West-United vs. Victoria Gorge Molsons, Royal Athletic Park.

Oak Bay Boys Still Unbeaten

	P	W	L	F	A	Pts.
Oak Bay	3	3	0	164	130	6
Belmont	2	2	0	136	74	4
Reynolds	3	2	1	150	127	4
Mount View	3	2	1	200	125	4
Victoria	3	1	2	141	125	2
Mt. Douglas	3	1	2	131	169	2
Esquimalt	3	1	2	109	146	2
Claremont	4	0	4	114	249	0

Oak Bay got clutch shooting from the foul line in the last two minutes to pull out a 51-47 win over Reynolds Roadrunners and remain unbeaten in a Victoria High School Senior Boys Basketball League game Friday night at Oak Bay.

Belmont Braves moved into a three-way deadlock for second place with Roadrunners and Mount View Hornets, drubbing Mt. Douglas Rams, 76-50, at Belmont for their second win in as many starts. In the only other game Friday night, Hornets spoiled Victoria High's home opener by downing the Totems, 59-52.

BELMONT (76) — Gary Davison 1, Jim Kupiek 19, Don Salmons 6, Ken Lidstone, John Hunter 13, Clive Haas, Scott Allan, Jack Munch 3, Jim Merz 13, Rich Denman, Lee Edmondson 21, Mike Dibbles.

MT. DOUGLAS (50) — Greg Gardner 10, Bert Zeihof 9, Ron Smith 4, Beni Hansen 1, Kevin Worth 2, Harry Hitchman 4, John Champion 2, John Tucker 8, Randy Jackson 2, John Evans 6, Bruce Coulter 1, Wayne Robinson 2.

MOUNT VIEW (59) — Kevin Gilbert 14, Bruce Lubinich 10, Dennis Daviault 17, Terry Budd 8, Vic Tang 6, Kurt Robb 4, Dave Hagstrom, Ken Espen, Maniel Ghag, Bob Cool, Glen Alexander, Lou Reilly.

VICTORIA (52) — Steve Rathwell 12, John Hampton 10, Garnet Moen 8, Kevin Townsend 8, Vanni Barbon 7, John Lynch 4, Jim Griffin 2, Tony Flynn 1, Sean Flynn, Mitch Schollery, Doug Irving.

OAK BAY (51) — John Burrows, Thad Neuman 1, Kane Straith, Grant Boland 10, Bob Pollock, Chris Trumpy 10, Brian Sutherland-Brown, Mark Campbell 8, Mal MacConachie, Ed Forbes, Mark Anderson 12, Dave Anderson 10.

REYNOLDS (47) — Tom Jones, John Speller, Mike Finlayson 10, Rick Jones 4, Terry Bains, Leon Mitchell 17, Dan Ireland 6, Brian Montgomery 10, Barry Scroggs, Doug Klingspohn.

Visitors Top Hockey Vikings With Third-Period Surge

University of Calgary Dinosaurs rammed in five goals in the final period to beat winless University of Victoria Vikings, 8-2, Friday night at Esquimalt Sports Centre and extend Vikings' Western Canada Intercollegiate Athletic Association Hockey League losing streak to eight games this season.

Calgary's Richardson brothers picked up three points each. Frank had two goals and an assist and Steve assisted on John Fraser's two goals and on one by Rob Wright. Tom Wiseman scored twice and Howie Colborne once to round out Dinosaurs' scoring.

Jack Richardson and Dave Stapleford scored first-period goals 52 seconds apart to give ardson tied the score 63 seconds after Stapleford's goal and Calgary never looked back.

Murray Finlay, who was lifted early in the second period, and Robin Hay, who stopped 20 of 25 shots in the last period, combined for 42 saves, compared to 27 for Calgary's Dave Margach.

University of Alberta Golden Bears stretched their unbeaten streak to seven games with a 5-3 win over University of British Columbia Thunderbirds at Vancouver. University of Manitoba trounced Prairie Division-leading University of Winnipeg Wesmen, 12-4, and University of Saskatchewan Cougars downed Brandon University Bobcats, 4-2, in other Friday action.

ROCKIES DIVISION

	P	W	L	F	A	Pts.
Alberta	7	7	0	51	12	14
Brit. Columbia	7	5	2	51	26	10
Calgary	7	4	3	33	25	8
VICTORIA	8	0	8	22	64	0

PRAIRIE DIVISION

	P	W	L	F	A	Pts.
Winnipeg	8	5	3	39	43	10
Manitoba	7	4	3	37	33	8
Brandon	7	2	5	23	43	4
Saskatchewan	7	2	5	24	34	4

Next games: Today—Calgary at VICTORIA; Alberta at British Columbia; Brandon at Saskatchewan; Winnipeg at Manitoba.

FIRST PERIOD

1. Calgary, Fraser (S. Richardson, Wright) 1:08.
2. Victoria, J. Richardson (Carter, MacCallum) 11:50.
3. Victoria, Stapleford (Cousins, D. DeWynter) 12:42.
4. Calgary, F. Richardson (Beaulieu) 13:45.

Penalties — Buffrey (C) 2:45; Walton (V) 8:04; Forsey (C) 9:54; Kinsmen (C) 15:20; Cousins (V) and Wright (C) 15:33; Cousins (V) and Stapleford (V) 17:40; Colborne (C) 18:47.

SECOND PERIOD

5. Calgary, Wiseman (Jenkins) 12:44.

Penalties — F. Richardson (C) 5:54; Wright (C) 7:30; Calgary (bench minor) 14:00; Fraser (C) 19:25.

THIRD PERIOD

6. Calgary, Wiseman (Carlton, Jenkins) 5:15.
7. Calgary, wright (S. Richardson, Fraser) 6:40.
8. Calgary, Fraser (S. Richardson, Wright) 10:07.
9. Calgary, F. Richardson (Jenkins, Buffrey) 11:16.
10. Calgary, Colborne (F. Richardson, Forsey) 19:32.

Penalties — Bock (V) 1:06, 3:58; Palmer (V) (minor, misconduct) 8:28; Colborne (C) 13:45.

Stops:			
Margach (C)	15	8	4—27
Finlay (V)	17	7	—
Hay (V)	—	8	20—42

Jayvees Win

VANCOUVER — University of Victoria Jayvees scored a 56-54 exhibition men's basketball victory over British Columbia Institute of Technology here Friday night. Brian Wright scored 19 points to lead the winners. Ken Myette had 25 for BCIT.

Jayvees play an exhibition game tonight against Trinity College.

In Hospital

George 'Punch' Imlach, general manager and coach of Buffalo Sabres of the National Hockey League, was reported resting comfortably late Friday after being taken to hospital with chest pains. Club doctors said he would be detained at least four days and would undergo extensive tests. Club officials said that Floyd Smith, an Imlach aide, would coach the club Sunday against Toronto Maple Leafs.

Soccer Club Changes Officers

Although Gorge Molsons of the Pacific Coast Soccer League have been idle for the past six weeks, the executive has undergone changes.

Don Wakelyn has stepped down from his president and manager roles with the club and Larry Marshall, the public relations officer, has taken on the presidency of the first-season entry in the PCSL. Club secretary Bob Cook has assumed the managerial duties.

Wakelyn handed in his resignation recently, citing business pressure as the reason for his move.

Molsons and Victoria West United, the other Island entry in the PCSL, clash in a Tony Hope Memorial Cup match today at Royal Athletic Park starting at 2 p.m.

Soccer Superstar Loses His Place

MANCHESTER, England (AP) — George Best, superstar of British soccer, was secluded in his country home Friday after a vanishing act that lost him his place in the Manchester United Team for Saturday's league game.

Team manager Frank O'Farrell said Best had not trained with the team all this week. The temperamental Irish star has been in a slump.

Best, 26, declined to say why he had stopped training and lost contact with friends throughout the week.

O'Farrell, announcing his lineup for a home game against the Wolverhampton Wanderers, said: "I have decided to leave George Best out. He has not trained all week and therefore he is not fit to play against Wolverhampton."

SOCCER
1ST ROUND OF TONY HOPE CUP
Vic West United vs. Gorge United
TODAY, 2 P.M.
Royal Athletic Park
ADMISSION $1.00
O.A.P. AND LADIES 50c
CHILDREN 25c

VICTORIA COUGARS
W.C.H.L. HOCKEY
Memorial Arena
SATURDAY, JAN. 8th
8:30 p.m.
COUGARS
vs.
FLIN FLON
— ALL SEATS RESERVED —
Adults: 2.50, 2.00
Students, O.A.P.: 1.75, 1.25
Children: 1.25, 1.00
Tickets also at Price and Smith

MUNICIPALITY OF SAANICH
GORDON HEAD RECREATION CENTRE
SUNDAY NIGHT SWIM, 7 TO 10 P.M.
★ SPECIAL 2 FOR 1 ADMISSION PRICE
2 Children, 30c; 2 Students, 50c; 2 Adults, 65c
COMMENCES
SUNDAY, JAN. 9, 7 TO 10 P.M.
★ Special Rates Apply Sun. Evening Sessions Only.

Four Blues Charged After Row with Fans and Police

PHILADELPHIA (AP) — Four members of St. Louis Blues have two dates in Philadelphia next month, one to play Philadelphia Flyers in a National Hockey League game, and the other in police court.

The four Blues, coach Al Arbour and players Floyd Thomson, Phil Roberto and John Arbour, were released on $500 bail each Friday after a scrap among fans, players and police during Thursday night's Blues-Flyers game at the Spectrum.

The melee was triggered when a fan allegedly spilled beer on coach Arbour. Before the fighting ended, both Al Arbour and John Arbour, no relation to Al, needed stitches for head wounds.

The Arbours, Thomson and Roberto, were charged with disorderly conduct and assault and battery on policemen. Thomson also was charged with aggravated assault and battery. They are to appear for a hearing Feb. 7, the day after the Blues play the Flyers again in Philadelphia.

The fight broke out at the end of the second period with the Flyers leading, 2-0. The Flyers had already gone to their dressing room and are reported to have known nothing about the blood-letting on the rink and in the stands.

Coach Arbour walked onto the ice at the end of the period to argue with referee John Ashley about a decision. He followed Ashley into the tunnel that leads to the officials' dressing room. That's when Arbour said a fan poured a can of beer on him. St. Louis players are reported to have charged into the tunnel and defenceman Barclay Plager leaped over the railing into the stands after the beer pourer.

Police rushed to the area and attempted to push the Blues back onto the ice. Detective Lt. Matthew Veasey said the players were told to return to the ice or they'd all be arrested. He quoted coach Arbour as replying, "You're not going to lock me up," and said Arbor pushed a police sergeant into the stands.

Coach Arbour said: "Someone dumped a beer on me and then I tripped over a policeman. As I started to get up, another policeman hit me over the head with a club. When I started to get up again, a fan conked me. I would never hit a policeman."

Herb Rhodes, a former Philadelphia policeman now with the Spectrum security force, said Arbour pushed the referee and a policeman pushed Arbour away. Rhodes said that Arbour took a swing at the policeman and that another officer hit the coach over the head with a night stick.

Police finally got the Blues back on the ice and headed toward their dressing room, but once again they became involved with fans.

Patrolman Alfred Sulvetta's glasses were smashed by a hockey stick, but he wasn't injured. Patrolman Michael Castagna was struck in the mouth with a stick and said he would press charges against the player who hit him.

Barclay Plager said he saw a policeman hit John Arbour with a hockey stick. Four fans were injured and treated at the Spectrum.

When the game resumed some 45 minutes later, the Blues rallied for three early third period goals to defeat the Flyers, 3-2.

Blues' owner Sidney Salomon Jr. said the police action was "the worst case of police brutality that I've ever seen."

On return to St. Louis Friday, Salomon said he will confer with attorneys before deciding on whether to file a suit against police.

Salomon complained that Al Arbour and the three players were detained at police headquarters until nearly 3:30 a.m., then handcuffed and taken to police court for arraignments.

Of the standoff stance taken by Flyers management in the arrests, Salomon declared, "I can guarantee that if a Philadelphia player had been arrested in St. Louis I personally would have stayed with him and the Philadelphia management until everything had been cleared."

Philadelphia hockey fans and police fought Dec. 12, 1970, when Derek Sanderson of Boston Bruins and several of his teammates went into the stands with fists and sticks flying.

SportScripts

Two Rinks Earn Masters' Berths

Rinks skipped by Bob Pickering of Milestone, Sask., and Harold Worth of Saskatoon, qualified Friday night for the Masters Curling championship finals which begin tonight.

Pickering is a two-time winner of the competition, with victories in 1965 and 1966. Worth won the championship in 1970.

Pickering came from behind to defeat Bruce Stewart of Calgary, 11-8, in one 'A' section qualifying final while Worth shaded Wayne Warwick of Hanna, Alta., 8-7.

The losses dropped Stewart and Warwick into 'B' qualifying finals set for today. Stewart faces George Fink of Calgary while Warwick plays Bill Quilley of Calgary.

Quilley continued a giant-killing role Friday night by defeating defending champion Ron Anton of Edmonton, 6-5, in a 'B' semi-final game. Fink advanced with a 10-6 victory over Don Longmore of Alix, Alta.

Four rinks will qualify from the 'C' section of the triple-knockout preliminary today. Longmore and Anton have filled berths in two finals. Playing for other berths today three-time world-champion Ron Northcott of Calgary faces Larry Frandsen of Medicine Hat, Doug Wankel of Elbow, Sask. is against Bill McCallum of Edmonton, Mike Chernoff of Calgary plays Dave Gericah of Calgary and Tom Kroeger of Consort Alta., faces Larry Northcott of Calgary.

* * *

VERN BUFFEY, 43-year-old former National Hockey League referee, has been named referee-in-chief of the new World Hockey Association . . . **Richard Gordon**, pilot of the Apollo 12 U.S. moon mission in 1969, is the new executive vice-president of the **New Orleans Saints** of the National Football League, taking over from the fired **Vic Schwenk** . . . **Bob Gibson**, 36-year-old fireballing right hander of **St. Louis Cardinals**, signed his 1972 contract with the National League club for a reported $150,000, the same as last season when he had a 16-13 record . . . Volatile **Alex Johnson** has signed his 1972 pact with **Cleveland Indians** of the American LEAGUE. The outfielder was traded along with catcher **Jerry Moses** by the **California Angels** for outfielders **Vada Pinson, Frank Baker and Roy Foster.**

* * *

EVONNE GOOLAGONG gets a chance to revenge her loss to **Virginia Wade** of England last week in the Australian tennis championship when they meet today in the New South Wales women's final at Sydney, Australia . . . Top-seeded **Bob Hewitt** of South Africa meets France's **Francois Jauffret** in the Sugar tennis tourney men's final in Cape Town, South Africa. **Pat Pretorious** of South Africa and American **Linda Tuero** meet in the other final . . . **Marlene Hagge and Sharon Miller** shot four-under-par 68s Friday for the first-round lead in the $30,000 Burdine's Invitational LPGA golf tournament in Miami. **Jocelyne Bourassa** of Shawinigan, Que., shot a 75 in her professional debut.

Eight-Ender

DUNCAN — The first eight-ender in the history of the Duncan Curling Club was scored Friday in the 20th annual men's bonspiel.

Keith Dewar's Duncan rink, with Oliver Powell skipping, Dewar playing third, Art Johnson second and Francis Hanna lead, scored eight on the second end against John Oster's Victoria foursome. The Duncan quartet went on to a 12-5 victory in the spiel which started Thursday and will end Sunday.

Another Honor

Minnesota Vikings' Alan Page became the first defensive player ever to be named most valuable player in the National Football League Friday, one day after he had been named outstanding player. The six-foot-four, 245-pound defensive tackle drew 16 votes from a panel of sportswriters to top quarterback Roger Staubach of Dallas and wide-receiver Otis Taylor of Kansas City, who each had 10 votes.

Sifford, Aaron Share Lead

LOS ANGELES (AP) — Longshot Curtis Sifford, who has never come close to winning before, fashioned a 68 for a share of the second-round lead in the $125,000 Glen Campbell-Los Angeles golf tournament Friday.

Sifford, 29-year-old nephew of 1969 Los Angeles winner Charles Sifford, was tied at 134 with tour-veteran Tommy Aaron who had a six-under-par 65 on the 6823-yard Rancho Park Golf Course.

Dale Douglas, with a 66, and big George Archer, who had a 69, were just one stroke back at 135 after two days of mild, sunny weather.

First-round leader Fred Marti slipped to a par 71 for a 136 and was tied with Tom Weiskopf, who had a 68.

Dave Hill, with a 67, Don January and Johnny Miller, each with a second-round 68, followed at 137.

Lee Trevino rallied, taking birdies on all three of the par-five holes for a 69 that was just good enough to make the cut for the final two rounds today and Sunday. Trevino, one of the pre-tourney favorites, had a 143 total, the cutoff figure.

Arnold Palmer slipped to a 71 for 140 and Billy Casper, who has dominated this event in recent years, went to a 70 for 141. Defending champion Bob Lunn was well back with a 70 for 140.

Sifford, who won only about $10,000 last season in his third year on the pro tour, is one of the few blacks who play the tour regularly and seeks to become the first of his race to play in the Masters in Augusta, Ga. A victory would clinch a spot in that tournament for him.

"Halfway home," he sighed after finishing with birdies on both the par-five finishing holes to gain a share of the top spot with the 34-year-old Aaron.

Sifford matched an early bogey, where he missed the green, with a 20-foot birdie putt on the next hole, then made his move coming home. He rolled in an 18-footer for a birdie on the 11th hole, then gained the share of the lead with the birdie fours on the two final holes.

He reached one with a four wood and two-putted, then rolled in a 12-foot birdie putt on his final hole.

Aaron, a steady veteran who has won more than $500,000 in prize money despite only one official victory — the 1970 Atlanta Classic — had a solid round. He didn't miss a green and didn't have a bogey.

Aaron rolled in 15 and 20-foot birdie putts on consecutive holes on the front side, then made his move on the home-coming nine. He had one string of three consecutive birdies, capping it off with a 40-foot putt, then scoring with a two-putt birdie the 17th hole.

Among those who missed the cut were Dave Eichelberger, who won $100,000 last season, Deane Beman, Bert Yancey, Art Wall, Bob Murphy and England's Tony Jacklin.

* * *

Curtis Sifford	66-68—134
Tom Aaron	69-65—134
George Archer	66-69—135
Dale Douglass	69-66—135
Fred Marti	65-71—136
Tom Weiskopf	68-68—136
Don January	69-68—137
Johnny Miller	69-68—137
Dave Hill	70-67—137
Jim Jamieson	70-68—138
John Mahaffey	66-72—138
Jim Welchers	68-70—138
Jim Hardy	69-70—139
J. C. Snead	69-70—139
Bill Garrett	69-70—139
Ralph Johnston	69-70—139
Gene Littler	68-71—139
Bob E. Smith	66-73—139
Larry Mowry	71-68—139
Bob Rosburg	71-68—139
Joel Goldstrand	69-70—139
Larry Wood	68-71—139
Mac McLendon	71-68—139

Dinosaurs Topple Basketball Vikings

Paced by John Powell's 21-point performance, University of Calgary Dinosaurs posted a 59-56 Western Canada Intercollegiate Basketball League upset victory over University of Victoria Vikings Friday night at Calgary.

Powell scored 12 points in the first half to give Calgary a lead they never relinquished as they went into the second half with a 34-28 lead.

Brent Mullins was tops for the Vikings with 17 points, while Gord Hoshal, Harry Hunter, and Tom Holmes added 10 points each.

The Dinosaurs and Vikings are now tied with 3-4 records for third spot in the western division.

In another game, University of Alberta Golden Bears toppled previously-unbeaten University of British Columbia, 78-64 at Edmonton.

Alberta's six-foot-eight Mike Frisby was the game's high scorer with 24 points. Stan Callegari of the Thunderbirds scored 22 points.

In the only women's game, UBC Thunderettes crushed University of Alberta Pandas, 66-27.

CALGARY (59) — Gary Elliott 10, Mike Horner, Keith Recski, Brent Farch 4, Bob Herdman, Warren Myer, John Powell 21, Bud Copland, Larry Bates, Dan Quance 8, Jim Lathrop 10, Bill Lathrope 6.

VICOTRIA (56) — Fergie Anderson 6, Doug Walton, Tom Child 2, Gord Hoshal 10, Harry Hunter 10, Tom Holmes 10, Brent Mullin 17, Mike Bishop, Dave Wallace 1.

Belmont Hands Mt. Doug First Defeat of Season

	P	W	L	F	A	Pts.
Oak Bay	6	5	1	191	146	10
Belmont	4	3	1	117	132	6
Mt. Douglas	3	2	1	131	74	4
Claremont	3	2	1	71	63	4
Victoria	4	2	2	108	83	4
Reynolds	3	1	2	77	105	2
Esquimalt	5	1	4	130	162	2
Mount View	4	0	4	70	130	0

Belmont knocked off the last of the unbeaten teams in the Victoria High School Senior Girls Basketball League, edging Mt. Douglas in a 29-27 squeaker Friday night at Belmont.

In other games, Oak Bay retained its four-point margin in first place, trimming Reynolds, 23-7, at Oak Bay and Victoria moved into a three-way tie for third spot by downing visiting Mount View, 30-12.

Belmont grabbed a 13-9 halftime lead but were ahead only 25-24 with 1:12 left before scoring the next four points to pull out the victory. Cathy Auburn had 11 points for Belmont and Mari Anne Longmore scored 12 for Mt. Douglas.

Margaret Mainwaring's 13-point output was more than enough for Oak Bay, which raced to a 14-3 lead by half-time.

Victoria took a 14-2 lead into the second half and coasted to victory against Mount View.

Donna Blackstock led the scorers with 11 points.

BELMONT (29) — Cathy Aubern 11, Lynne Phillips 3, Lynn Walker, Carolyn Sanders 6, Nonie Chalmers, Nancy Miller, Heather Elves, Joan Cook, Wendy Hunter 9, Terry Weeks, Verna Lang.

MT. DOUGLAS (27) — Jill Smith 6, Marianne Longmore 12, Ronni Hind, Marion Main 2, Dodie Zethos 3, Bev Hobbis, Gail McDonald, Nancy Griffin 4, Sue Metcalf.

VICTORIA (30) — Donna Blackstock 11, Maria Schroeder 4, Karen Wilk 4, Joanne Tilley, Sandy Ferguson 4, Wendy Wallace 2, Terry Godfrey 5.

MOUNT VIEW (12) — Donna MacLachlan, Donna Ferris 4, Lynda Ferris 4, Jean Campbell, Janis Kellington, Denise Franklin 2, Debbie Orange, Debbie Layfield, Eileen Clay, Teona Dampler 2.

OAK BAY (23) — Terry Rogers, Kathy Wells 3, Lexie Villeneuve, Cathy Stuart 3, Margot Jamieson, Margaret Mainwaring 13, Julie Ruff, Lori Camp, Sharon Smith, Rita Clarkson 4.

REYNOLDS (7) — Lucy Tutkowski, Donna Redlin, Diane Pendray 1, Rose Fuller 4, Charlene Hunter, Jan Turner 2, Donna Kaplanchuk, Cathy Veddial, Jackie Smith, Dianna MacDonald.

Pro Basketball

NBA

Los Angeles 134, Atlanta 90.
Phoenix 123, Buffalo 110.
Detroit 151, Cincinnati 132.
Philadelphia 117, New York 113.
Baltimore 104, Chicago 94.
Boston 120, Portland 114.
Seattle 125, Cleveland 111.

ABA

Utah 124, Florida 108.
Dallas 104, Indiana 101.
Virginia 106, Carolina 99.
Kentucky 120, Pittsburgh 102.
Denver 107, New York 104.

0000%
COMING SOON
TO
NATIONAL

WATER POLO
REGISTRATION
CRYSTAL POOL
SATURDAY, JANUARY 8th, 1972
5 - 7 P.M.
MEMBERSHIP FEE (12 WEEKS)
Per Person, $10.00 or Per Family, $20.00
Victoria Water Polo Association Invites YOU to participate in a fascinating and challenging water sport.
BOYS AND GIRLS OF ALL AGES
ARE WELCOME
All participants should have the equivalent of Red Cross Intermediate Swimming Ability. More Coaches and Assistants are also required.
FOR FURTHER INFORMATION
PLEASE CALL:
J. GARNHAM 598-2913
S. POWELL 477-4237
G. W. YOUNG 383-2522

Results, Entries at Santa Anita

ARCADIA, Cal. — Results of Friday's thoroughbred racing at Santa Anita track with entries and selections for today:

FIRST RACE — $5,000, claiming, four-year-olds and up, six furlongs:
Proud Land (Harris) $6.00 $3.80 $2.80
Courageous Mac (Belmonte) 5.60 3.80
Envoy To Victory (Pineda) 5.80
Also ran: Webone, Decorator Boy, Better News, Fort Point, Classic Spot, Mighty Midget, Jazz Boy, King of Egypt, Patrol Boat. Time 1:10.

SECOND RACE — $5,500, claiming, three-year-olds, one and one sixteenth miles:
Vain Kind (Shoemaker) $7.60 $4.20 $2.80
Positive (D Pierce) 4.80 3.00
Indignet (Ramirez) 3.40
Also ran: Raropo, Comber, Solar Nail, Big Red Bird, Epidemic, Up In The Balcony, King's Victory, Klassy Maestro, Honey Of A Deal. Time 1:44 four-fifth.
Daily Double paid $29.00

THIRD RACE — $5,000, maiden, three-year-olds, fillies, six and one-half furlongs:
Pat Now (Pincay) $14.00 $5.80 $4.20
Ground Sond (Belmonte) 3.20 3.00
Colorado Queen (D Velasquez) 4.20
Also ran: Miss Fort Khal, Vandate, Keeperell, Laguna Canyon, Grecian Heritage, Social Heritage, Social Change, Lark O' Mine, Amy Ann, Brave Winner. Time 1:18 one-fifth.

FOURTH RACE — $7,000, maiden, three-year-olds, one and one-sixteenth miles:
Bicker (Cordero) $10.40 $6.40 $4.60
Morgan Hill (D Pierce) 8.40 5.80
Most Beuded (Pincay) 7.00
Also ran: Freedom Free, Night Time, Kentuckian, Coarctic, Fill Native, Majestic View, Anne's Prince, Grandby, In Thrall. Time 1:42 two-fifths.

Fifth Race — $10,000, allowance, three-year-olds, one and one sixteenth mile:
Knightlander (Alvarez) $8.20 $4.60 $3.40
Indian (Baeza) 5.80 3.60
Queen's Hustler (A Pineda) 3.60
Also ran: Buck B, Glory Run, Prince Color, Napped, Flying Axe. Time 1:42.
$5 Exacta paid $109.

Sixth Race — $7,500, allowance, three-year-old fillies, six furlongs:
Satin (Lambert) $10.80 $6.30 $4.40
Sweet Nothings (Pincay) 8.60 5.40
Logistic (Campas) 12.00
Also ran: First On, Fleet Times, Bosun's Gem, Teavoye, Gracious Sake, Good Time, Renny, Windsor's Policy. Time 1:10.

Seventh Race — $12,000, allowance, four-year-olds and up, fillies and mares, six and one half furlongs:
At Twilight (Cordero) $6.00 $3.60 $3.00
Zoni Girl (Pincay) 5.80 4.00
A Iotta Laughs (Pierce) 5.20
Also ran: Inspire me, Little Tads, Restless Life, Revokere, What Goes on, Lost Yesterdays, Quasi, Marnie, Night Staker. Time 1:11 4-5.

Eighth Race — $15,000, allowance, four-year-olds and up, six furlongs:
Triple Bend (D Pierce) $13.00 $7.80 $3.60
Rigatoni King (Olivares) 13.80 6.80
a-Cavamore (Mahorney) 3.00
Also ran: a-Nasrullah Spy, Rullah Fols, Riot, List Prince, Featured Ruler, Strike Out, Pitching Wedge. Time 1:09.
Entry.

Ninth Race — $11,000, claiming, four-year-olds and up, fillies and mares, one and one sixteenth mile:
Miss Tillie (Cordero) $23.60 $9.40 $4.60
Irreproachable (Pincay) 6.20 3.60
Lulie's Glory (Sellers) 4.20
Also ran: Princess Gaylord, Very Decidedly, Nu Tulip, Porto Flip, The First Day. Time 1:43 3-5.
$5 Exacta, paid $261.50.
Attendance 18,885. Handle $2,176,425.

FIRST RACE — $5,000, claiming, four-year-olds and up, six furlongs:

Deluxe Dancer	118
Honking On	113
Jullies Papa	113
Effective	121
Roy Of Tudor	121
Kings Delegate	113
Pom Pom Gun	118
Nautically	116
Getting Lucky	113
Hill Sling	113
Run For Your Money	113
Take A Trip	114
Ravishing	105
Alls Charger	113
Years Ago	117
Dr. Hark	118

SECOND RACE — $7,000, claiming, four-year-olds and up, six furlongs:

Holly Park	116
Earls New Pearl	116
Modern Spirit	116
Star Pool	115
Mean Love	115
Shoelands Wonder	119
Be Exact	120
Secolo	116
Mighty Gun	116
Falls Doinit	116
Spectras Host	117
Flashco	116
Bid Away	118
Izadora	122
Royal Khalwar	116
Eaves Dropper	119

THIRD RACE — $7,500, Allowance, three-year-olds, six and one-half furlongs:

Lapistoy	115
Woodland Pines	120
Hanks Dream	120
Washes Hope	120
Right On	120
Major Scout	117
Mahu	117
Bold Beef	117
Kubalai	120
Partners Hope	120
Walter Hunter	115
Reluctant Lord	120
Happy Behave	120
Oh Hello	117
Commissioner	115
Candyville	120

FOURTH RACE — $11,000, Allowance, four-year-olds and up, one and one-sixteenth mile.

Buckner	119
Will Hays	117
Social Agent	115
Admirals Victory	116
Priceless Wind	116
Roaring Water	115
Patsys Pride	117
Stymied	116
a-Romce Lanzes	118
a-Scotch Fool	119
Rhett B.	116
Sporting Instinct	116

a-entry

FIFTH RACE — $8,500, Claiming, four-year-olds and up, six furlongs:

Short Or Long	118
Head A Vision	113
Windy Point	116
Right Command	117
Without Hesitation	113
Kingpasser	118
Campomar	118
Plenipotentiary	116
Wildcat Hills	118
Uncle Red	119

SIXTH RACE — $40,000 Added Malibu Stakes (First Div.), four-year-olds, seven furlongs:

Lucky Step	113
Petes Ruler	113
Single Agent	117
Diplomatic Agent	117
Autobiography	117
Headlamp	113
Fash Fellow	120
Klar Toy	113

SEVENTH RACE — $15,000, Allowance, four-year-olds and up, one and one-eighth miles, turf:

a-Practicante	118
b-Golden Eagle II	118
Tallyman	118
b-Quiet Star	113
Gallant Prince II	117
c-Tradesman	114
c-Brabant II	114
The Pruner	118
Born Wild	118
a-Arcturus	113

a-entry
b-entry
c-entry

EIGHTH RACE — $40,000, Added Malibu Stakes (Second Div.), four-year-olds, seven furlongs:

Star Of Kuwait	113
Tower East	117
Yellow Zorker	117
Niagara	120
Wing Out	117
House Committee	117
His Majesty	117
Kibitzer	117
Fairfast	113

NINTH RACE — $9,000, Claiming, four-year-olds and up, one and one-eighth miles:

Race Day	117
Second Mail	116
King Theme	116
Arsenal	116
Lieh Tze	113
Strong Award	118
Candis Prince	120
Boulevard Stop	120
Mayoworth	113
Northwest Town	118
Paper Caper	112
Alan Magerman	116
Market Minstrel	118

x—ae. listed to post.

SELECTIONS

1. Roy Of Tudor, Effective, Honking On.
2. Shoelands Wonder, Be Exact, Spectras Host.
3. Hands Dream, Reluctant Lord, Major Scout.
4. Priceless Wind, Admirals Victory, Stymied.
5. Windy Point, Right Command, Bobby Dorene.
6. Diplomatic Agent, Fast Fellow, Single Agent.
7. Practicante, Golden Eagle II, The Pruner.
8. His Majesty, Niagara, Wing Out.
9. Candis Prince, Race Day, Arsenal.

One Best: Priceless Wind.

NOMONEY
TILL MARCH
HONDA
NEXT RED LION
PEARSON

Woolworth
DEPARTMENT STORE 1200 DOUGLAS ST. 388-6216
CRIMPKNIT
Rainbow of latest colours!
Machine Washable!
Better Hurry!
YARD 2.92

LET OUR EXPERTS
KEEP YOUR CAR IN PERFECT TUNE!
TUNE-UP SPECIAL
JAN. 10th to 28th Inclusive
Complete tests and adjustments of engine electrical system, including carburetor idle and speed adjustments.
6-CYLINDER $17.95 Most models (Parts extra)
8-CYLINDER $21.95 Most models (Parts extra)
Complete carburetor overhaul at additional cost, if necessary.
All Work Done by Factory-Trained Guardian Maintenance Technicians
QUALITY Guardian Maintenance SERVICE
Empress
PONTIAC--BUICK--GMC
382-7121
DOUGLAS AT TOPAZ — DRIVE IN OFF TOPAZ
WE USE GENUINE GENERAL MOTORS PARTS

At Spiritual Births Only

Pat Boone 'Midwife'

By GENE HANDSAKER

BEVERLY HILLS, Calif. (AP) — In the swimming pool behind his magnificent home in posh Beverly Hills, Pat Boone baptizes the repentant.

In the last year and a half, the singer-actor estimates he has immersed 250 persons who have newly committed themselves to Christianity.

"Entertainers' wives and kids, young ex-drug addicts, older ex-alcoholics, business people—just about every kind of people," says the boyish Boone, 37. "I'm just the midwife at a spiritual birth."

He says the candidates are not baptized into any particular denomination but into the "body of Christ." This, incidentally, is also the general concept of baptism in most major churches.

If the setting for Boone's ministrations seems incongruous — the $350,000 to $400,000 estates on palm-shaded streets near the swank Beverly Hills Hotel—so does his own role in the ritual.

In the brassy world of show business, he admits, "Let's face it — I'm an oddity."

Insult comic Don Rickles has called him "Mr. Clean," "Pat Bland" and "Goody White shoes."

Such epithets, Pat writes in his latest book, A new Song, "cast me in the role of a square, a guy just a little bit out of the mainstream of life. And I was starting to wonder myself."

Born in Jacksonville, Fla., the son of a building contractor, Boone was reared in the Church of Christ in suburban Nashville. He preached for one of its churches, and performed his first baptisms, for about a year, while attending North Texas State College.

But in the mid-1960s, after winning top honors on the Ted Mack and Arthur Godfrey talent shows, recording such million-sellers as Love Letters in the Sand and April Love and coming to Hollywood, Pat began to backslide.

He started drinking at cocktail parties. Previously shy, he found it easy to talk to women. He began telling off-color stories. On his first visit to Las Vegas he lost $2,500 gambling.

His marriage to the former Shirley Foley, daughter of the late country and western singer, Red Foley, nearly fell apart. Their four daughters knew of the coolness and friction between them.

Pat describes it all, his career troubles and the "miracle" that saved him from financial ruin, in the book. In an interview he said his "rewakening" or "regeneration" coincided with the birth of the so-called Jesus Movement among the long-haired group.

"I'm one of the Jesus people, a street Christian," he said. Boone has brown hair, clear brown eyes, a relaxed manner and a warm, soft, resonant voice.

Ironically, he and his family recently were "disfellowshiped" by the Inglewood Church of Christ they had attended for 10 years because of that church's disapproval of glossolalia — "speaking in unknown tongues" through power of the Holy Spirit — an experience Boone affirms.

On Sundays the family of "footloose young Christians" visits various churches. Mormons, Methodists and the Assembly of God have besought the disfellowshiped Boones' membership, Pat said, but:

"I've been trying to make them see, in a friendly, loving way, that I don't want to join a church with a rigid set of rules because I don't read about that in the New Testament. . . .

Two English Churches Combine

LONDON (Reuters) — Presbyterians and Congregationalists in England have voted to combine into a single church with a membership of about 200,000.

A joint announcement today by the Presbyterian Church of England and the Congregational Church of England and Wales said they will join in October to form the United Reformed Church.

The announcement was made after a poll of the Presbyterian Church's 59,000 members and the Congregationalists' 167,000 broadly endorsed approval of the merger, given by the assembly of each church last may.

The merger does not affect either Northern Ireland or Scotland, where Presbyterians are the predominant Protestant group.

Moore . . . to speak

Metropolitan United, Jan. 28

Church Head Coming

The moderator of the United Church of Canada — Rev. Dr. Arthur Moore — will address an ecumenical rally in Metropolitan United Church at 7:30 p.m. Friday, Jan. 28.

The moderator will also preach in Centennial United Church at the 11 a.m. service the following Sunday.

Moore was elected to the highest position in his church at its 24th general council in Niagara Falls one year ago.

He was chairman of the United Church's board of World Missions from 1954 to 1958 and for several years has been co-chairman of the General Commission on Church Union which is negotiating union between his church, the Anglican and the Christian (Disciples of Christ) Churches in Canada.

He was appointed president of the Canadian Council of Churches in 1969 for a period of three years.

Now in his 66th year, he is a native of Keswick Ridge, near Fredericton, N.B., where his father was minister of the Congregational Church which joined with Methodists and Presbyterians to form the United Church in 1925.

He took post-graduate work at Oxford after graduation from McGill University and served the church in Montreal; Easton, Pa.; Ottawa, and Saskatoon.

He was principal of St. Andrew's Theological College, Saskatoon, from 1946 to 1950 and vice-chancellor of Victoria College at the University of Toronto, a position he held until he retired in June, 1970.

Up to the age of 33, Moore played hockey. As a young man he played bush league, later at McGill and when he was studying at Oxford had a chance to play with a professional British team but he returned to Canada instead.

The moderator is a bird watcher. He and his wife last year took a three-month trip around the world during which he had a chance to follow his hobby, especially in Kenya, where they stayed for several weeks.

Protestants Urged To Aid Catholics

TORONTO (CP) — Protestants should support Roman Catholic missions in countries in which catholicism is the dominant religion, an Anglican priest says.

Canon Philip Jefferson, writing in the current issue of the national Anglican Church newspaper, Canadian Churchman, says various Protestant groups are struggling for survival in efforts to support their own missions in countries like Mexico.

He suggested Roman Catholics should support development and educational projects in South American countries where other faiths dominate.

Jefferson attended the final Assembly of the World Council of Christian Education in Lima, Peru, recently and spent some time in Mexico.

He said that at least 98 per cent of the Mexican people are Roman Catholic.

The Pendulum

Alkers Unique and Unusual Clocks

Enjoy studying our delightful selection of unusual time pieces. Unusual designs that would be an asset to every home decor.

Do-It-Yourself Clock Kits

Movements to build your own clock faces.

Pendulum — Battery — Novelty Authentic Replicas of Ancient and Antique CLOCKS

Clocks to complement all types of traditional furniture

Mon. to Sat. 10:00 - 6:00
Fridays 10:00 - 9:00

2510 Douglas Street 385-2613

NO MONEY TILL MARCH
HONDA
NEXT RED LION
PEARSON

Kmart
A Division of the S. S. Kresge Company Limited

DISCOUNT BOMBSHELLS
WHILE QUANTITIES LAST

ON SALE SATURDAY FROM 9 A.M.

DISCOUNT BOMBSHELL
WIGS
Ladies' assorted styles in Wigs.
Reg. K mart Values from 9.98 to 19.88.
SPECIAL DISCOUNT PRICE 8.99

DISCOUNT BOMBSHELL
CLEAR VINYL RUNNER
Width 27". Perfect for keeping your hall runners clean and dry. Reg. K mart Price 2.77 yd.
SPECIAL DISCOUNT PRICE 1.57 yd.

DISCOUNT BOMBSHELL
GARBAGE BAGS
10 Plastic Garbage Bags. Approx. size 26"x36".
SPECIAL DISCOUNT PRICE 4 for 1.00
(Limit 8 per customer)

DISCOUNT BOMBSHELL
MEN'S PANTS
Thickset widewale corduroy with flare leg. Styling by "Raoul". Colours: Brown, Beige, Gold. Sizes 28 to 36. Reg. K mart Price 11.73.
SPECIAL DISCOUNT PRICE 6.67

DISCOUNT BOMBSHELL
FOAM SLABS
Approx. size 60"x24"x2". Allergy Free. Reg. K mart Price 2.77.
SPECIAL DISCOUNT PRICE 1.77

DISCOUNT BOMBSHELL
STORAGE CAN
6-Gallon Capacity. Plastic, with lid and metal locks.
SPECIAL DISCOUNT PRICE 1.14

DISCOUNT BOMBSHELL
LADIES' PYJAMAS
2-Piece Flanneletta, full cut, guaranteed washable. Many printed designs and colours to choose from. Reg. K mart Price 2.53.
SPECIAL DISCOUNT PRICE 1.93

Shop Monday to Friday 10 a.m. - 10 p.m.
Sat. 9 a.m. - 10 p.m.

WIN $25 TEST DRIVE A CHEVY VEGA
(A Winner Each Week)
CORNELL
3050 DOUGLAS

CHRISTIAN REFORMED
WORSHIP SERVICE
661 AGNES STREET
at 11:00 a.m. and 7:00 p.m.
SUNDAY SCHOOL CLASSES
at 10 and 11 a.m.
Minister: Rev. Peter Wm. DeBruyne
479-3018

NAZARENE
2571 Quadra Street
Rev. W. F. Bahan, Th.B., B.A., Pastor
Sunday Services:
Sunday School—9:45 a.m.
Morning Worship—11:00 a.m.
Evening Worship—7:00 p.m.

KNOX
PRESBYTERIAN CHURCH
2964 Richmond Avenue
11:00
"MEANINGFUL CHRISTIANITY"
Church School—11 All Depts.
Rev. Alan M. Beaton, B.A.

TRINITY
PRESBYTERIAN CHURCH
3964 Tillicum at Walter
Minister: Rev. Gilbert D. Smith, M.A.
11:00 a.m.
"LIVING IN THE RED"
12:15—COFFEE HOUR

Victoria Prayer Group
(Public Meeting)
Undenominational
Wednesday, Jan. 12th
Dominion Hotel 3 p.m.
"LOOKING AHEAD—1972"
OPEN TO ALL

GOSWORTH ROAD COMMUNITY CHURCH
2845 Gosworth Road
9:45 a.m.—Sunday School
11:00 a.m.—Morning Worship
7:00 p.m.—Gospel Service
Pastor Robert Young

VICTORIA TEMPLE
SHELBOURNE at KINGS
Non-Denominational
A SOUL HEALING MESSAGE
ORIGINAL CHRISTIAN DOCTRINE
Sunday Services: 11 a.m., 7:30 p.m.
Early Morning Prayers 7:30 a.m.
Adventures in LIVING
Every Wednesday Evening at 8 o'Clock

FIRST BAPTIST CHURCH
Quadra at Mason
Minister: Rev. John A. Watson, B.A., B.D.
Organist and Director of Music: J. E. Tunstall
"THE SEARCH FOR A USABLE FUTURE"
Sunday, Jan. 9th
11:00 a.m.—Communion Service
7:00 p.m.—CBDA Broadcast

St. Andrew's Presbyterian Church
Downtown — Douglas at Broughton
9:45 a.m.—"THE SERVING SPIRIT"—Bible Study
11 a.m.—"HEAVEN ON EARTH!: 1. BY ECCLESIASTICAL POWER?"
7 p.m.—"NEW RELATIONS AND DUTIES!"
Rev. Bruce Molloy at all Services.

EMMANUEL BAPTIST CHURCH
2121 CEDAR HILL CROSSROAD
Pastor: Rev. Norman K. Archer, B.D., A.L.B.C.
Lay Minister: Mr. Karl Janzen
9:30 a.m.—Family Service
Soloist: John Grant (British T.V. and Film Artist)
11:00 a.m.—Morning Worship
"JUST ONE THING"
Karl Janzen
5:00 p.m.—Campus and Career Supper Meeting
7:00 p.m.—Evening Worship
Guest Speaker:
DR. MURRAY FORD
Hamilton, Ontario

CENTRAL BAPTIST CHURCH
838 Pandora Avenue Pastor, Rev. R. D. Holmes, B.Th.
"We Preach Christ Crucified, Risen and Coming Again
9:45 a.m.—Welcome to our Growing Family Bible School
11:00 a.m.—The Triumph of Feebleness
(continuing Study in "Judges")
7 P.M.
"CREDENTIALS OF CHRISTIANITY"
Inspiring Music and Biblical Preaching
8:15 P.M.
"LIKE A MIGHTY ARMY"
Sound Color Film
Refreshments will be served
"The Church that is large enough to serve you and small enough to know you."

THE SALVATION ARMY
Citadel Corps—780 Pandora Avenue
Major & Mrs. Don McMillan
11:00 a.m.—Family Worship
7:00 p.m.—Evangelistic Meeting
8:30 p.m.—Fireside
Envoy and Mrs. Frank Ubell of Vancouver
9:45 a.m.—Sunday School and Bible Class

BAHA'I
"The Prophetic cycle hath ended. The eternal truth has come."
For information
386-9469 or 385-8131

CHRISTADELPHIAN
(Lake Hill Women's Inst.)
Sunday School—9:30 a.m.
11:00 a.m.
Breaking of Bread
Lecture D.V.
7:30 p.m.
WHY CHRIST IS UNIQUE
R. Easson

THE CHURCH OF OUR LORD
Humboldt at Blanshard Street
11:00 a.m.—Morning Prayer
7:30 p.m.—Evensong
Rt. Rev. D. A. G. Rankilor M.A., D.D.
The Reformed Episcopal Church

CHRISTIAN SCIENCE
First Church of Christ, Scientist
(A branch of The Mother Church The First Church of Christ, Scientist, in Boston, Massachusetts)
Chambers Street and Pandora Avenue
Elevator Available
SUNDAY SERVICE
9:30 and 11:00 a.m.
Subject:
"SACRAMENT"
Sunday School—9:30, 11 a.m.
Testimony Meeting Wed., 8 p.m.
FREE PUBLIC READING ROOM AND LENDING LIBRARY
1210 BROAD STREET
ALL ARE WELCOME
Christian Science Radio Series
"THE TRUTH THAT HEALS"
Sunday 8:45 a.m.
CFMS 98.5 mgs. Chan. 12 Cablevision

BRITISH ISRAEL WORLD FEDERATION (Canada)
Public Meeting in the Dominion Hotel, Yates St.,
Sunday Afternoon, January 9th at 3 p.m.
Mr. Wm. Taylor, an illustrated address,
"ISRAEL BECAME A NATION"
Radio Broadcast every Sunday 10 a.m. and 10:15 a.m., B.A.R.I. (590)

VICTORIA ALLIANCE CHURCH
1792 Townley Street — Telephone 383-1831
Pastor: Rev. H. G. Clark
9:45 a.m.—Bible instruction for all ages.
11:00 a.m.—WORSHIP
Sermon: "Paul's Continuing Ministry"
7:00 p.m.—Service of Praise, Prayer and Preaching
"Holding forth the word of life"

Trinity Christian Centre
Corner of Raynor and Fullerton. Phone 383-6451
Pastors—HARALD BREDESEN
MATHEW GEE
Sunday, 9:45 a.m.—Sunday School for all ages
11:00 a.m. Morning Worship
7:00 p.m. Charismatic Vesper Service
Tuesday 7:30 p.m. Body Ministry Service
Wed., Thurs. and Friday—7:30 p.m. Teaching Ministry

North Douglas Pentecostal Tabernacle
Douglas at Canterbury
Pastor: Rev. Harold Pendray
SUNDAY
9:45 a.m.—Sunday School
11:00 a.m.—"BAPTISM BENEFITS"
7:15 p.m.—"THE FIRST PREACHER"
EVERYBODY WELCOME

VICTORIA TRUTH CENTRE
Science of Thought
Dr. Emma M. Smiley 1201 Fort Street
11:00 a.m.
"A CANDLE UNDER A BUSHEL"
7:30 p.m.
Rev. Lois McLean
Subject: "IN THE LIGHT"
11:00 a.m.
The Children's Church of the Golden Key and the Young People's Society
LIVE LIFE LOVINGLY
All young people and children are lovingly invited to attend the Children's Church, where they will be taught the principles of creative thinking and constructive living.

POSTOLIC
2303 Dowler Place (Queens and Blanshard)
477-6070
382-7633
JOHN DALTON FRANCIS—Minister
DIVINE HEALING CRUSADE
with
NEW ZEALANDER
"AL" FUREY
• Successful pastor from Baptist Background
• Conducted seminars in 14 countries.
• 4000 accredited healings in one meeting!
• Has TV Show "Guardians Northwest"
Sun., 11 a.m., 7 p.m. Mon., Tues. Only at 8 p.m.

Glad Tidings Pentecostal Church
Watch "FAITH TO LIVE BY"
CHEK — Channel 6, Sunday, 9 p.m.
9:45 Christian Education Hour
11:00 a.m. "THE CHRIST OF GOD"
7:00 p.m. "SIGNS OF OUR TIMES"
— Russia — Egypt — Israel —
YOU ARE WELCOME
845 NORTH PARK STREET, VICTORIA
Pastors: Paul Hawkes and D. L. Ball

—Don Ryan photo

Sue McMillan, far right, thanks master of ceremonies Ivany at Salvationist Youth formal dinner. Musicians in photo are, from left, Dash, Troop, Finlayson and Fryer.

Band Joins Youth Bash

Army Adds 'Noise'

Something new has been added at the Victoria Citadel of The Salvation Army.

The Salvationist Youth, during the Christmas holidays, had their first formal dinner party complete with music by A Joyful Noise, the band of Oaklands Gospel Chapel.

"The meal was cooked by the mothers of the young people," said Major Donald McMillan, commanding officer of the Citadel. "And the fathers served the dinner in white shirts andblack bow ties with the proverbial towel over the arm."

Almost 60 young persons attended the dinner and entertainment and David Ivany of Vancouver Temple Salvation Army came to Victoria to be master of ceremonies.

But there was no dancing. It is not allowed in Salvation Army circles, said Sue McMillan, who is president of the Salvationist Youth.

The formal dinner party, which inaugurated the group's activities for 1972, will become an annual event, she said.

Throughout the year the young people will organize an outing each month — roller skating, swimming, ice-skating, bowling, corn roasts.

And once a month they will meet at the Citadel for special events such as Cowboy Night, Back-to-Childhood Night and others, Sue said.

Some evenings are spent listening to the music of the Beatles and to the rock opera Jesus Christ Superstar, she said.

A Joyful Noise is a busy band. The group entertains at various churches and young people's society meetings.

It is made up of Oaklands Gospel Chapel members — Laurie Dash, bass guitar; Paul Troop, electric guitar; Derek Finlayson, trumpet; Jack Funk, drum; John Fryer, acoustic guitar; Rose-Grew, trumpet.

mary Fryer, piano, and Mike

Crusader Witnesses Divine Healing Power

It's going to be New Zealand Week at the Apostolic Church, Queens and Blanshard.

In Victoria from Auckland will be evangelist Rev. Al Furey, who will conduct a crusade at the church for three days.

The pastor of the church, Rev. John Salton Francis, also a New Zealander, will welcome the crusade evangelist.

Furey, who comes from a Baptist background, has conducted crusades and teaching seminars in 14 countries. He has recently appeared on a TV show on Channel 13 at 6 p.m. Sundays titled Charisma Northwest.

Francis said this week that his countryman "constantly witnesses accredited cases of divine healing in his crusades.

Furey . . . crusader

His prayers for the sick produce startling changes for which he gives total credit to God."

Furey will appear at 11 a.m. and 7 p.m. Sunday and at 8 p.m. Monday and Tuesday.

"There is no charge and all faiths are welcome," Francis said.

Furey will also appear at a dinner at 6:30 p.m. today in the Tally-Ho Travelodge, 3020 Douglas, followed by a public meeting at 7:30 p.m.

Reservations for the dinner, sponsored by the Full Gospel Business Men's Fellowship International, may be made by phoning 477-3607 or 658-5995.

Citizens' Centre Begins Course

The winter training course of the Greater Victoria Citizens Counselling Centre begins at 7:30 p.m. Monday in the Annex of Metropolitan United Church.

The course consists of 12 weekly Monday evening sessions and an all-day workshop at St. Mary's Priory, Langford, from 9 a.m. to 9 p.m. Feb. 12.

Sign Language Sermon for Deaf

Profoundly deaf persons in Victoria will have the opportunity to share in the worship service at 7:30 p.m. Sunday in Metropolitan United Church.

Rev. Don Hume, minister of the Vancouver Church for the Deaf, will come to Victoria to interpret in sign language the sermon, which will be delivered by Rev. A. E. King, minister of Metropolitan.

The choir of the Vancouver Church for the Deaf will also attend. The choir will interpret the anthem in sign language.

King said this week that plans are being made for the deaf to meet monthly for worship on Sunday evenings to be announced.

"We are hoping as many deaf people as possible will come to the service," he said.

"Any that require transportation should phone 382-8184 or 598-3727 and we will arrange to pick them up."

VOICE OF ONE

Youth's State: Ethical Chaos

By Dr. FRANK MORLEY

Youth is in a state of ethical confusion without guidelines or definite moral concepts. In both Judaism and Christianity there was an ethical centrality which maintained that men were to resemble God. 'Be ye holy for I the Lord your God am holy." Not rites, not ritual, not sacrifice and not culture were central but rather an inner rectitude, decency, a fixation of the will on fulfilling the purposes of God. One finds this in prophets like Amos and Micah who abhorred the temple ceremonial which lacked spiritual dedication. "What doth the Lord require of thee but to do justly, to love mercy, and to walk humbly with thy God."

Perversion

The author of the Deuteronomic code spelled out ethical behavior and sexual deviation or incest and perversion were punishable by death. The Ten Commandments were specific in condemning killing, adultery, stealing, and breaking the Sabbath day. But this was not enough, one had to have the spirit of true holiness. Thus Ezekiel is shocked by the ghastly obscenity and idolatry, the demonism and fetishism being practised behind the elaborate worship of the temple. Amos is very bitter that there are great feast days and holy days instead of righteousness and justice.

Immorality

There is a sickness abroad today, however, which justifies all immorality and makes a man's ethics his own private affair. For this the phrase "situation ethics" is greatly to blame. It holds that there are no absolutes, indeed no unbreakable rules, but that at certain times and under certain conditions, covetousness, killing, adultery, and stealing could be justifiable. There are no laws of God any more. The only law is the law of love which is described in such vagueness that anything may be done as long as one has a benign, vacuous emotion like the grin on a Cheshire cat. This new morality is very closely related to the "God is dead" theology. This phrase "love alone" discards justice, moral responsibility, social relationships and all that men have held to be virtuous and decent and is downright dishonest and hypocritical.

No Guidelines

"Situation ethics" leaves a young person or any person, for that matter, without any moral guidelines whatever and all kinds of devilish excuses can be invented to justify any act. There is nothing new in this immorality. It is as old as the ancient Romans or, for that matter, the Garden of Eden. The devil argues with Eve that the fruit of the tree was good, "good for food and it was pleasant to the eye, and the tree to be desired to make one wise," so naturally "she took of the fruit thereof and did eat and gave also unto her husband with her and he did eat." It was the first attempt of men to write his own Ten Commandments. It was a tragic failure that drove man from the Garden of Eden and will always drive him out of his gardens as history has proved. This "new morality" is a relativistic ethics of total toleration in which everything goes in the disgusting, aberrational name of love.

Self Destruction

Our civilization is being destroyed because of its lack of principle, its failure to have sense of direction and dedication to high ideals and ultimate objectives. Historians looking back will see how this civilization destroyed itself with its bestiality, the licence given to homosexuality, the endorsation of abortion, the casual attitude to adultery, the acceptance of lying in politics and cheating in business, and the disappearance of moral indignation. Moral indignation is considered out of date today and every abomination is tolerated, therefore. It is bad form to criticize anybody or any nation because everybody and all nations do similarly evil things. Our boasted Temple of Modern Civilization covers ghastly corruption, inhumanity and injustices, such as have never been perpetrated in the history of man, the reason being that science has made available more fearful ways of destruction and torture. One day historians will write the obituary of this civilization.

"It laughed at the Ten Commandments."

Christianity's Relevance Sermon Topic

The relevance of practical Christianity will be brought out in a Bible lesson-sermon entitled Sacrament at 9:30 and 11 a.m. Sunday in First Church of Christ, Scientist.

"Verily, verily, I say unto you, he that believeth on me, the works that I do shall he do also; and greater works than these shall he do; because I go unto my Father."

These words of Christ Jesus are included in the scriptural readings.

One of the citations to be read from Science and Health with Key to the Scriptures by Mary Baker Eddy states: "The hour has struck when proof and demonstration, instead of opinion and dogma, are summoned to the support of Christianity, 'making wise the simple.' "

NDP Leader Scores Greed

If the churches of Canada were really doing their job, they would be "revolutionaries in society", NDP leader David Lewis says in an interview with editor A. C. Forrest in the current United Church Observer.

"One of the things that is memorable about Jesus was the courage and vision which chased the usurers out of the temple. If the churches were doing their job, they would be busy chasing the greedy powers out of society," Lewis said.

Asked by Forrest, "Do you expect the truly religious man to be a socialist?" Lewis replied, "I do. I find it impossible to reconcile exploitation and ruthless competition and greed with any religion."

The interview with the NDP leader followed one with Prime Minister Trudeau which appeared in The Observer last fall. An interview with Conservative leader Robert Stanfield will appear in March.

Forrest asked Lewis, as he did the other leaders, about his own religious beliefs. Lewis said he did not attend synagogue, "not very often anyway", and that belief in God was "a subject I haven't delved into very much for a good many years". "I think what matters is the relationship of man to man," he said.

City and District Churches

LUTHERAN

CHRIST LUTHERAN CHURCH
OF THE REFORMATION
Worshipping at McCall's Chapel
Johnson and Vancouver Streets
Victoria, B.C.
Pastor R. C. Nast
Worship and Sunday School at 10:00 a.m.

GOOD SHEPHERD LUTHERAN CHURCH
2818 Cedar Hill Road
Rev. Fred Knobel, Pastor
598-3043
10 a.m.—English Service
11 a.m.—German Service
11 a.m.—Sunday School
Western Canada Synod, L.C.A.

REDEEMER LUTHERAN CHURCH
Missouri Synod
Jenkins and Jacklin — Colwood
Langford Area
11:00 a.m. — Morning Worship
PEACE LUTHERAN CHURCH
2250 Weiler Ave. — Sidney
9:00 a.m. — Morning Worship
A. Frederick Okke, Pastor — 478-4480

HOPE LUTHERAN CHURCH
MISSOURI SYNOD
1824 Carrick St. at Dean Ave.
The Rev. L. M. Carlson, pastor, 382-2308
Sunday School and Bible Class 9:45 a.m.
Worship Service 11:00 a.m.
A Church of "The Lutheran Hour" and "This Is the Life"

LUTHERAN CHURCH OF THE CROSS
Cedar Hill and Cedar Hill Crossroad
Alfred J. C. Johnson, pastor, 477-3551
10:00 a.m.—Divine Worship Service.
11:00 a.m.—Sunday School and Bible Class.
The Church Where Families Worship Together
Evangelical Lutheran Church of Canada (E.L.C.C.—formerly A.L.C.)
Visitors Welcome

CHURCH OF CHRIST

CHURCH OF CHRIST
2489 Shelbourne St.
Bible Classes 9:45 a.m.
Morning Worship 11:00 a.m.
Evening Worship 7:00 p.m.
479-4819 477-6439

SOCIETY OF FRIENDS

SOCIETY OF FRIENDS
(Quakers)
MEETING FOR WORSHIP
SUNDAY, 11 A.M.
VISITORS WELCOME
1831 FERN STREET

UNITARIAN

UNITARIAN CHURCH OF VICTORIA
106 Superior Street
Liberal Religious Youth Sunday
One service only, at 10:30 a.m.

EVANGELICAL FREE CHURCH

PARKDALE EVAN. FREE CHURCH
3261 Harriet Road 882-7533
SUNDAY
Sunday School—10:00 a.m.
Morning Worship—11:00 a.m.
Evening Worship— 7:00 p.m.
Pastor, Carl Klassen
479-4431 — 384-5046

MENNONITE

SAANICH COMMUNITY CHURCH
Mennonite
SUNDAY, 10:30 a.m. at the
GORDON HEAD RECREATIONAL CENTRE
3744 Feltham
477-8111 477-3013

GOSPEL CHAPELS

OAKLANDS CHAPEL
Fernwood and Cedar Hill Rd.
Sunday:
9:30 a.m.—The Lord's Supper.
11:15 a.m.—Sunday School and Family Bible Hour. Speaker: Mr. Oswald Horton
7:00 p.m.—Evening Service
Speaker: Mr. John Williams
Thursday:
8:00 p.m.—Prayer and Bible Study.

WESTVIEW GOSPEL CHAPEL
313 Brunswick Pl.
(Trans-Canada Hwy. at Tillicum)
Sunday:
9:30 a.m.—The Lord's Supper
11:30 a.m.—Sunday School and Bible Classes
7:00 p.m.—Gospel Service.
Speaker: Mr. G. Doubroff.
Wednesday:
10:30 a.m.—Ladies' Coffee Hour.
7:45 p.m.—Prayer and Ministry.
Speaker: Mr. L. Wallace

UNIVERSITY CHAPEL
AT QUADRA
1095 Tolmie at Jackson
Sunday:
9:45 a.m.—Sunday School (Kindergarten through Adult Classes.)
11:00 a.m.—Morning Worship Service.
Subject:
"A Remarkable Conversion"
Speaker: Mr. John Williams
(Coffee and conversation afterwards.)
7:00 p.m.—The Lord's Supper
Wednesday:
7:30 p.m.—Mid-Week Fellowship For Prayer and Bible Study.
"The Friendly Church"

VICTORIA GOSPEL CHAPEL
855 Pandora Ave.
Sunday:
9:30 a.m.—The Lord's Supper
11:15 a.m.—Sunday School, Bible Class and Family Bible Hour.
Speaker:
Mr. Dave McCartney
7:00 p.m.—Gospel Meeting.
Speaker:
Dr. Harry Hitchman
Wednesday:
8:00 p.m.—Prayer and Bible Study

SPIRITUALIST

OPEN DOOR SPIRITUALIST CHURCH
1625 Cook
Sunday, 7 p.m.—Rev. Dorothy Harris
Wednesday, 8 p.m.—Healing
ATTEND THE FRIENDLY CHURCH

UNITED SERVICES

JAMES BAY UNITED
Corner Michigan and Mendes
11:00 a.m.
Morning Worship
and Sunday School
Rev. B. M. Wood
Serving the James Bay Community

A Warm Welcome for You at
GORDON HEAD
UNITED CHURCH
4575 Torquay Drive
9:45 a.m.
MORNING WORSHIP
Rev. Franck Patterson 477-6919

FIRST UNITED
Quadra at Balmoral
Minister-in-Charge:
Rev. R. A. Faris
Choir Director:
Mr. W. H. Gregory
Organist: Miss Mary Chard
11:00 a.m.
"BENCH MARKS"
Rev. Dr. J. Scott Leith
Congregational Meeting follows Morning Worship
7:30 p.m.—in the Youth Room
"TO BE"
Rev. R. A. Faris

METROPOLITAN
UNITED CHURCH
Pandora at Quadra Street
"For a Closer Walk With God"
11:00 a.m.
Family Service
"CLOSING THE DOOR"
Rev. E. Laura Butler, S.T.M.
7:30 p.m.
DR. A. E. KING

CENTENNIAL
UNITED CHURCH
Gorge Rd. at David St.
(Opposite Colony Motor Inn)
Minister—Rev. John Travis
NEW YEAR SERVICE
11:00 a.m.
NEW YEAR
HOLY COMMUNION
"The Friendship of the Church"
Reception of Members
Church School—All Depts.
Organist and Director of Music:
Ian R. Westmacott, A.R.C.T.

ST. AIDAN'S
UNITED CHURCH
Richmond at Cedar Hill X Road
University Area Church
Minister: Rev. J. Rae Allen
Director of Music:
Mrs. Vera Barclay
9:30 and 11:00 a.m.
Morning Worship
Communion
Nursery Provided
Sunday School Classes
9:30 and 11:00 a.m.

Oak Bay United Church
Mitchell and Granite
Rev. Alexander Calder
Rev. D. B. Sparling, D.D.
ORGANIST—R. W. Kroeger
Youth Leader—R. Fuller
10:00 a.m.—Sunday School
MORNING SERVICE
Background
7:30 KAIROS AND HI C.

FAIRFIELD
UNITED CHURCH
Corner of Moss and Fairfield Road
Minister: Rev. R. W. Kerley, Ph. D.
Organist: I.A.N. Beadle, Mus. D.
11:00 a.m.
REV. A. G. ATKINS

Belmont Ave. United
Belmont Ave. at Pembroke St.
Rev. Murray Henderson B.A.
11:00—"Guests at the Lord's Table"
11:00—Church School: Infants through 15
"A Friendly Community Church"

CADBORO BAY
UNITED CHURCH
2625 Arbutus Road
Morning Worship, 10:30 a.m.
Minister: Rev. Bob McLaren, D.D.

Esquimalt United Church
Admirals at Lyall
Minister: Interim Supply
11:00 a.m.
"WHAT'S AROUND THE CORNER?"

A Warm Welcome for You at
GORDOVA BAY
UNITED CHURCH
3168 Gordova Bay Rd.
11:00 a.m.
MORNING WORSHIP
11:00 a.m.—Church School All Ages
Rev. Franck Patterson, 477-6919

ANGLICAN SERVICES

ST. PETER'S
St. Peter's Road at 3905 Quadra
8:30 a.m.—Holy Communion
10:30 a.m.—Choral Eucharist and Church School
1:30 p.m.—Confirmation Class
Wednesday, 10:30 a.m. Eucharist
Rev. E. W. S. Gilbert, CD, BA, BD

ST. ALBAN'S
Ryan at Belmont
SUNDAY, JAN. 9
8:00 a.m.—Holy Communion
11:00 a.m.—Holy Communion
7:30 p.m.—Evensong
WEDNESDAY
9:30 a.m.—Holy Communion
The Rev. F. W. Hayes

ANGLICAN SERVICES
EPIPHANY I

Christ Church Cathedral
Rockland and Quadra
8:00 a.m.—Holy Communion
9:30 a.m.—Family Eucharist
(Nursery facilities)
Instruction:
The Rev. Roy Hoult
11:00 a.m.—Mattins
Instruction:
The Rev. Roy Hoult
4:00 p.m.—Choral Evensong
5:15 p.m.—Family Eucharist
Instruction:
The Rev. Roy Hoult
7:30 p.m.—Evensong
Sermon:
The Dean
Weekdays
Mattins, 9:00
Evensong, 5:15
Holy Communion:
Tuesday, 11:00
Thursday, 7:00

ST. JOHN'S
QUADRA AT MASON
8:00 a.m.—Holy Communion
9:30 a.m.—Family Communion and Church School
11:00 a.m.—Mattins
Sermon: The Rev'd A. F. Gowing
(Nursery facilities at 9:30 and 11:00 a.m.)
4:00 p.m.—Evensong
Sermon: Canon Grahame Baker
Thursday 10:30 a.m. Holy Communion

ST. MARY'S
ELGIN ROAD
The Parish Church of Oak Bay
The Ven. Hywel J. Jones, L.Th.
Rector
8:30 a.m.—Holy Communion
9:30 a.m.—Family Eucharist (Nursery facilities)
11:00 a.m.—Mattins (Nursery facilities)
Preacher: The Ven. A. E. Hendy
4:00 p.m.—Evensong
Preacher: The Rev. Michael Birch
SUNDAY SCHOOL
11:00 a.m.—All depts.
Tuesday
7:30 a.m.—Holy Communion
Thursday
10:30 a.m.—Holy Communion

St. George the Martyr
Cadboro Bay and Maynard Roads
Rector: The Rev. Canon C. P. Bishop
8:00 a.m.
Holy Communion
9:30 a.m.
The Young Church
(Confirmation Class)
11:00 a.m. Morning Prayer
"Manifestations"
—The Rector preaching
Children in Lower Hall
Chapel at 9:30

ST. BARNABAS
Belmont and Begbie
7:45 a.m.—Mattins, Holy Communion
11:00 a.m.—Procession, Sung Mass, Sermon
(Nursery facilities)
7:30 p.m.—Solemn Evensong, Procession
HOLY COMMUNION DAILY
Monday, 7:30 p.m.
Rector:
The Rev. Canon B. T. Page, M.A.
384-2078

ST. PHILIP'S
Cor. Eastdowne and Nell
OAK BAY
Rector: The Rev. John Vickers
SUNDAY, January 9th
8:30 a.m.—Holy Communion
9:30 a.m.—Young Church
11:00 a.m.—Morning Prayer
Wednesday, January 12th
7:30 p.m.—Holy Communion
8:00 p.m.—Bible Study

ST. MATTHIAS
Richardson and Richmond Ave.
Rev. W. E. Greenhalgh, L. Th.
8:00 a.m.—Holy Communion
10:30 a.m.—Mattins, Church School
4:00 p.m.—Evensong
Thursday
10:30 a.m.—Holy Communion

ST. SAVIOUR'S
Henry and Catherine St., Victoria West
Vicar:
Rev. P. V. Atkinson
8:00 a.m.—Holy Communion
10:00 a.m.—Holy Eucharist 1st and 3rd
Mattins, 2nd and 4th

ST. LUKE'S
(Corner Cedar Hill and Cedar Hill X Road)
Rector:
The Venerable C. E. F. Wolff
Serving the Cedar Hill, Shelbourne, Richmond and University Area
8:00 a.m.—Holy Communion
9:30 a.m.—Family Eucharist
11:00 a.m.—Sunday School
11:00 a.m.—CHORAL EUCHARIST
7:30 p.m.—Evensong

ST. MICHAEL'S and ALL ANGELS
West Saanich Rd., Royal Oak
8:00 a.m.—Holy Communion
11:00 a.m.—Mattins
4:00 p.m.—Institution and Induction of the Rector by "The Rt. F. H. Gartrell" Bishop of British Columbia
St. Thomas Church
9:30 a.m.—Mattins
Rev. W. J. Hill

ST. PAUL'S
1379 ESQUIMALT ROAD
8:30 a.m.—Eucharist
10:30 a.m.—Mattins, Nursery and Church School
CANON D. H. GREENHALGH

WORLD RELIGIONS
Lecture and Film
by
FATHER B. HWONG
Professor Philosophy
University of Portland, Ore.
SATURDAY, JAN. 8th
3:30 - 4:30 P.M.
ST. ANDREWS SCHOOL
1002 Pandora Avenue
Victoria
Everybody Welcome

Dial-a-Thought
592-1442
Dr. J. B. Rowell
CHRIST IN CONTRAST

Victoria British Israel Association
TUESDAY, JANUARY 11, 7:45 p.m.
Columbus Hall, 734 Fort Street
ANNUAL MEETING
Bookroom, 738 Fort St., open weekdays 1 p.m.-3 p.m. Visitors Welcome
Radio Broadcast 9:15 a.m. Saturday, KARI—550

Woolworth
DEPARTMENT STORE 1200 DOUGLAS ST. 388-6216
CRIMPKNIT
Rainbow of latest colours!
Machine Washable!
Better Hurry!
YARD 2.92

See Doctor–Pharmacist

Cold Remedies Harmful

EDMONTON (CP) — Non-prescription drugs being taken by persons to ease the symptoms of colds or influenza may do more harm than good, the registrar of the Alberta Pharmaceutical Association said Thursday.

Donald Cameron said in an interview the danger lies in the fact such drugs might mask the symptoms of a condition which requires treatment by a physician.

"The drugs might be making a person feel okay but he might be better off if he felt worse. Then, at least, he would seek medical attention.

"Many times, if you'd gone to a doctor in time, you'd be at home or at work, rather than in the hospital in an oxygen tent."

Dr. Robert Clark, executive-secretary of the Alberta Medical Association, agreed with Cameron but said people shouldn't run to the doctor for every little complaint "like the sniffles."

"We expect that people will use judgment."

Dr. Clark said persons with cold or influenza symptoms which persist for "three or four days" should be aware complications might be developing.

"And that goes double" for those with heart trouble, asthmatics, the elderly and the young.

Cameron was critical of drug-sales promotions described as "so pleasantly presented and nicely phrased they lead people to believe such drugs are the whole answer to the common cold."

Impaired Pilot Loses Licence

OTTAWA (CP)—An Ottawa pilot pleaded guilty in provincial court Friday to flying a plane while impaired and was fined $250. Evidence admitted in court showed the plane that Kenneth Marks was flying swooped as low as 100 feet above his suburban Ottawa home several times in order to take photographs. His flying licence is to be suspended.

Liberals Knock Trudeau

TORONTO (CP) — The Globe and Mail says the president and half the executive of the Liberal association in the federal consitituency of Leeds are expected to resign from the party this month because they are fed up with Prime Minister Trudeau and "what's going on in Ottawa."

The paper quotes George Fulford, a former member of Parliament and the Ontario legislature, as saying:

"We're all Liberals. I just say this fellow in Ottawa is not a Liberal."

There has been unrest among Liberals in the riding for some time, and Fulford's statement, as quoted in the paper, is the latest.

Besides Fulford, the association vice-president, others expected to resign at a Jan. 14 meeting are Tom Cossitt, president; Ernest Miller, a vice-president; Mrs. Ann Fishman, president of the Rideau Women's Liberal Association and Talmadge Stone, a township representative.

The paper quotes Fulford as saying he does not like the way Trudeau is running the country.

"We don't know where he's taking us. He's neglecting Ontario . . . and I don't like his foreign policy."

He said he would support Conservative Leader Robert Stanfield in the next federal election.

The constituency has been represented since 1968 by Desmond Code, a Conservative.

Red Ensign Supporter Still 'Fair'

George Burnham, 80, of 203 Menzies, Victoria's staunch supporter of the Red Ensign as Canada's flag, remains in fair condition in Shaughnessy Hospital, Vancouver, after suffering a heart attack Dec. 30, hospital authorities reported Friday night.

Burnham, a veteran of two world wars, has waged a continual fight against the new Canadian flag for the past seven years.

He has taken his case to restore the Red Ensign as Canada's flag to court innumerable times and in the latest proceeding last September, lost in the B.C. Court of Appeal. In October, he started two more actions.

Sands
Your Four Community
Funeral Chapels
Dedicated to Service
sensible prices
Victoria 388-5155
Sidney 656-2932
Colwood 478-3821
Nanaimo 753-2032

Largest Selection – Lowest Average Prices

STEWART & HUDSON
BUILDING SUPPLY CENTRE

THE GREAT MID-WINTER SAVINGS

MAKE INSIDE REPAIRS NOW! AND SAVE PLENTY ON EVERYTHING YOU NEED FOR YOUR HOME.

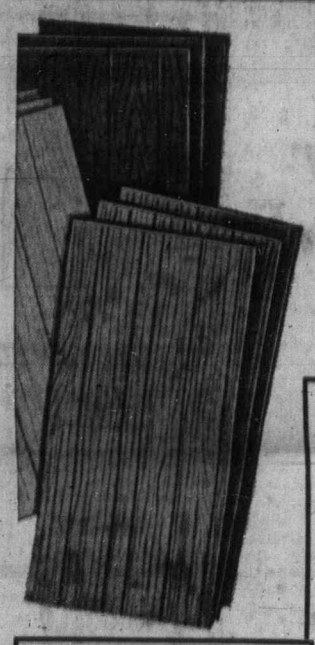

SAVE ON PRE-FINISHED PANELING
- Fancy Grade (No Rejects)
- 2 Finishes—Buckskin or Desert
- Importers clearout of Ranger brand
- Channel grooved and prefinished

4'x8' PANEL 3.17

PLUS MANY MORE PRE-FINISHED PANEL BARGAINS

SAVE ON DOORS
MILL CLEAROUT
Rejects and Oddments
1⅜" THICK CLEAROUT From, each 3.99 and up
1¾" THICK CLEAROUT From, each 9.99 and up

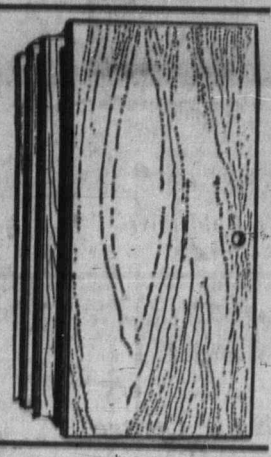

DOOR LOCKS
Bronze finish quality locks, passage latch 2.99
BATHROOM 3.99
KEY IN KNOB 6.99

SAVE ON CARPET
OZITE with Foam Cushion Underlay
EXTRAORDINARY VALUE
- Makes cold, hard concrete or wood floors soft and cosy.
- Will not mildew or rot.
- Ideal for basements.
- Costs less than lino.
- Easy to install—just cut 'n' fit —no stretching.

- 12' wide—
- 4 colors—Gold, Avocado, Copper, Marine

2.59 sq. yd.

Many More No. 1 Quality Carpets at Bargain Prices

SAVE ON PAINT
White latex interior flat wall and ceiling paint, Gal. 3.99
7½" PAINT ROLLER WITH HANDLE 79¢

SAVE ON FLOOR TILE
Famous brand Canadian made No. 1 quality tile. Ideal for concrete floors. Huge selection of patterns in popular colors.
12"x12", Each 17½¢

SAVE ON WALLBOARDS

4' x 8' — ⅛" Gyproc	2.29
4' x 8' — ⅛" Tempered Hardboard	1.79
4' x 8' — 9/16" Hardboard	1.79
4' x 8' — ¼" Hardboard	1.99
4' x 8' — ¼" Tempered Hardboard	2.49
4' x 8' x —⅛" Pegboard	2.49
4' x 8' — 7/16" K3 Particle	3.15
4' x 8' — 9/16" K3 Particle	3.59
4' x 8' — 11/16" K3 Particle	3.97
PING PONG TOPS — 2 pieces, 5' x 9' — ¼" Particle	8.99

SAVE ON LUMBER
2x4 - 8' STUDS Trimmed to 92⅝". Econo Grade 6 for 1.99

ROUGH CEDAR BOARDS
Western Red Cedar—Utility Grade
Price Per Piece:

	5'	6'	7'	8'	9'	10'
1¼"x8"	23¢	27¢	32¢	44¢	48¢	55¢
1¼"x10"	38¢	45¢	53¢	74¢	80¢	92¢

DRESSED LUMBER

	6'	8'		6'	8'
1"x2"	15¢	27¢	2"x2"	24¢	45¢
1"x3"	18¢	36¢	2"x3"	33¢	52¢
1"x4"	23¢	42¢	2"x4"	44¢	70¢
1"x6"	33¢	58¢	2"x6"	66¢	1.04
1"x8"	44¢	80¢	2"x8"	88¢	1.38
1"x10"	55¢	98¢	2"x10"	1.20	1.74
1"x12"	66¢	1.28	2"x12"	1.44	2.08

6' items are mixed—construction standard and utility grades.
8' items are utility grade.

Your CREDIT IS GOOD
OPEN AN ACCOUNT

- Open 7:30 a.m. to 5:30 p.m., Saturday included
- Phone 386-3211

400 BLOCK GORGE ROAD E.

STEWART & HUDSON

Zeller's
Hillside Shopping Centre
Saturday, Jan. 8

SATURDAY SUPER SAVERS

LADIES' PANT TOPS
Fortrel—prints and florals
Reg. 10.86
8.86

FORTREL SLACKS
Ladies' sizes 12-18
Reg. 8.96
6.86

CAR MAT
Rubbermaid vinyl, front or rear
Reg. 6.26
4.88

"TIGER" DOOR MAT
23"x34"
Reg. 1.89
1.67

KNIT SHIRTS and SWEATERS
Sizes 8-16
Reg. to 8.86
½ Price

MEN'S HOSE
Dress or Casual
Reg. 2 for 1.49
66¢

SKILLET SPECIALS

EARLY BIRD BREAKFAST
9:30 - 11:00
2 Eggs
2 Strips of Bacon
2 Slices of Toast
2 Cups of Coffee
69¢

BUCK NIGHT
4:00 to 9:30
—Chicken in a Basket
—Fish in a Basket
—Spaghetti and Meat Sauce
—Pure ground Beef Steak 'n onions
1.00

HOCKEY STICK
Complete with tape and puck
Reg. 1.17
88¢

MOTOR OIL
Quaker State
Reg. 74¢
63¢

STARFIRE 10-SPEED BIKE
With fender
Reg. 89.88
78.88

DISH DRAINERS and TRAY
Plastic—gold. Reg. 88¢
47¢

LADIES' SWEATERS
Cardigans and Pullovers
Assorted
Reg. to 9.86
6.88

INFANT'S JACKET
Nylon quilted, 12-24 mos.
Reg. 3.99
2.96

BUY NOW--CHARGE IT

Hillside SHOPPING CENTRE
OPEN DAILY 9:30 to 9:30

Greater Victoria Red Cross Problem Area

Naval Volunteers Cut Blood Bank Shortage

By JOHN MATTERS
Colonist Reporter

The Red Cross on Friday held one of the most successful blood donor clinics in years in Greater Victoria when 372 members of Maritime Command Pacific ships' crews attended donor clinics.

With the 372 pints collected on board HMCS Provider and the 130 donors who attended a clinic Thursday at Sanscha Hall, Sidney, the Red Cross during the past two days collected 502 pints, or roughly the requirement of Royal Jubilee Hospital for one month.

But there are about 70 Hospitals in B.C. that need the blood of the Red Cross transfusion service to sustain the lives of many of their patients.

The magnitude of the blood collection and distribution program in B.C. is demonstrated by one figure — the 98,000 pints that were given at Red Cross donor clinics in B.C. last year.

The contribution from Greater Victoria during the past two days probably surprised officials of the Red Cross blood transfusion service who have been trying almost every imaginable technique to collect blood from this area.

Many other Capital Region clinics have been less successful. For example, the clinics of last February at Red Cross House, 1046 Fort, collected 77 and 134 pints, or a total of only 211 during the two days.

Last March, it was the same story — 63 and 155 pints, or a total of 218 during two days at Red Cross House.

In April, the Red Cross became desperate because a flu epidemic kept persons away from clinics on the lower Mainland.

The result was that it had no alternative but to make a shrill public appeal to the citizens of Victoria who replied with 458 pints during two days of clinics.

But how quickly people forget. The two clinics at Red Cross House in Victoria during May brought only 184 pints.

That is how the response to the Red Cross donor clinics has been going in Greater Victoria for the past 20 years. No one can be certain what any given clinic will yield.

The only thing of which the Red Cross can be certain is the demand from Greater Victoria's hospitals for human blood. This runs to an average of 800 pints a month.

With patients in the area's hospitals needing 800 pints and the community giving between 400 and 600 pints each month at Red Cross House and mobile clinics, where do the other 300 to 400 pints come from?

John Rousseau, director of the Red Cross blood transfusion service for B.C., does not even have time to wonder. He simply has to find them elsewhere in B.C.

"I do not know what we can do in Victoria," he said in an interview in Vancouver this week. "We have volunteers and a part-time Red Cross worker who are trying very hard but sometimes they get very disappointed."

"Giving blood doesn't make anyone a hero and organizing a blood donor clinic isn't an act of heroism either," he says. "These are very pedestrian things but they are so important you can't begin to estimate the lives that have been saved."

"If one per cent of the population that we estimate is medical fit to give blood did so, we could easily fill our quota," says Rousseau.

Dr. T. D. Stout, medical director of the B.C. transfusion service, tends to be more impatient than is Rousseau with Greater Victoria. This is probably because he is the person who is called by hospitals when they want blood.

He admits that a year ago he might have lost his temper when he stated that some of the blame for the poor collections in Victoria must be assigned to the local Red Cross organization.

He was particularly critical of the turnout at clinics at Red Cross house and he hoped that the local Red Cross would try to do something about the parking problems in that area.

He says someone will have to do a lot of explaining for him to accept the fact that New Westminster, with a population of about 50,000 can find 250 donors a day while Greater Victoria, with its population of 200,000 can produce only between 100 and 150 donors at Red Cross House.

"I do not know what will be needed to instill some enthusiasm into your area," says Dr. Stout. "It has been one headache after another and the situation has been going from bad to worse."

He and Rousseau wondered whether the heart-lung surgery that is expected to be initiated at Royal Jubilee Hospital within a year might encourage more donations.

Each open heart operation at Vancouver General Hospital needs between 15 and 30 pints of blood that is less than one day old.

Dr. Charles Ballam, medical director of Royal Jubilee, says the hospital hasn't yet decided on the type of pump-oxygenator it will buy (this means it can't be stated how much blood will be needed to prime the equipment) but there is no question that more blood donors will have to be found.

"We might use a banking procedure, or we might use pools of donors — we can't say yet," he adds. "But when we start doing two or three open heart operations a week, we will have to have a very certain supply of fresh blood."

In addition to finding the donors, Stout and Rousseau have to contend with the rising costs of the blood transfusion service.

Last year, each pint issued by the Red Cross represented a cost of $8.59. Involved in that are the salaries of the team of nurses and drivers who attend the clinics, and the costs of many tests that are made of the blood when it arrives at the depot in Vancouver, storage and shipment to hospitals.

B.C. Hospital Insurance Service, the provincial government agency responsible for hospitals, grants the Red Cross blood transfusion service about $700,000 a year, or 95 per cent of its operating costs. The remainder comes from public donations.

At that point during the interview, Rousseau waved in the air his latest worry — an invoice that revealed that the price of the styrofoam cups, in which coffee is served to donors, had gone up.

"Therefore I have indicated another reason why we are so worried about the poor turnout at Victoria's clinics. Our fixed costs are the same, whether we have 100 or 300 donors a day.

"When we go to Victoria, it often costs us twice as much to collect a pint of blood than it does anywhere else in the province."

FEELING FINE after giving blood is Master Cpl. Robert Berbeck with Red Cross workers Margeurite Barrett Sharon Anderson, Vancouver.

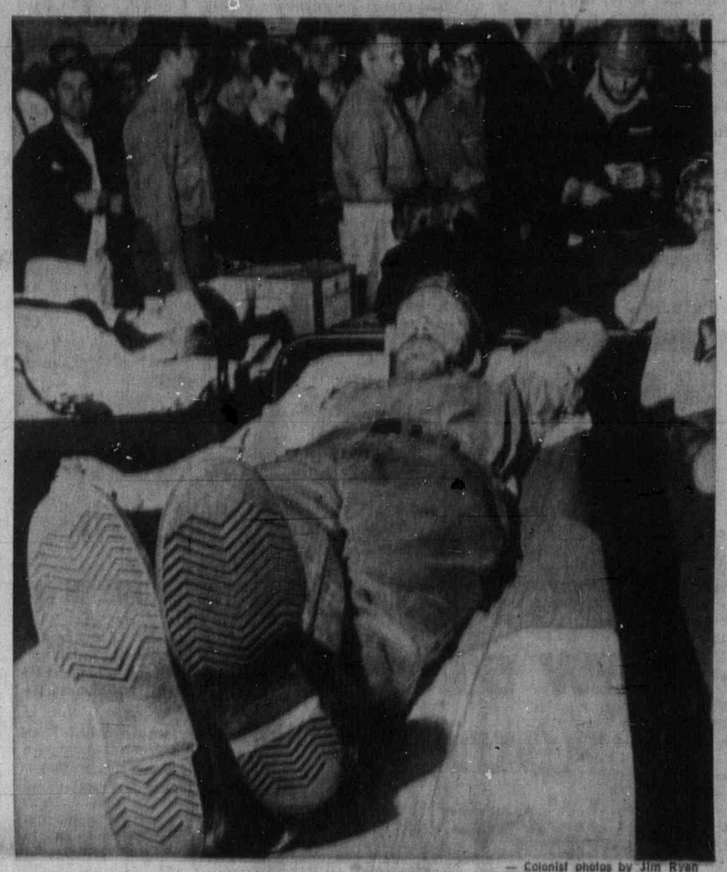

— Colonist photos by Jim Ryan

Taking load off feet while donating is Sgt. Malcolm Wilson

World College Opens In Fall

An international college offering Grade 11 and 12 programs will likely open at Shawnigan Lake in the fall, although the arrangement may only be temporary, according to Bertram Butler, chairman of the United World Colleges' site committee.

Butler said Friday that Shawnigan Lake boys school has offered to share its buildings and its 162-acre site with UWC and the offer will be considered at a meeting Wednesday of the Canadian national committee.

He said he feels it is likely the committee will accept the Shawnigan Lake proposal if only on a temporary basis although "it doesn't quite fulfill the general specifications of the world college as I understand them."

He said, however, that although his committee has studied more than 50 sites both on Vancouver Island and in the Gulf Islands in the last two years there is nothing else specific in view at the moment.

Main advantage of the Shawnigan Lake site, said Butler, is that the college will be able to open there in September.

If it does open then it will take some 40 to 50 students, a few of them Canadians — but most of them from other countries.

The institution is to be called Pacific Rim College.

Butler said that as far as possible enrolment in the school would be on a scholarship basis. "We want to ensure that this won't become just another special school for the children of very wealthy parents."

The provincial government in B.C. and other provinces and the Trades and Labor Congress were among the bodies that have given scholarships to the first UCW college which was established at St. Donat's Castle in Wales in 1962.

Butler said it was hoped that unions and various other organizations would agree to give scholarships to the new college when it is established to ensure that enrolment reflects a true cross-section of society.

At one time, Butler said, the UCW had hoped to open the school on defence department property at Pedder Bay — but the department had turned down a request and the property is now being used as a firing range.

Attempted Murder Charge

New Bail Law May Free Man

By BRUCE LOWTHER
Colonist Reporter

The new bail-reform sections of Canada's Criminal Code could mean a 43-year-old Port Alberni man once held on $20,000 bail on a charge of attempted murder may be released next Tuesday without any bail at all.

Judge William Ostler said Friday in Victoria Provincial Court the new sections apply to the case of Joseph McKenna, who was charged Dec. 3 with attempting to murder Leslie Edward Walsh, 30, in a shooting the day before in a CPR work-train car on a siding in the Colwood area.

The sections require a judge to release without bail any person charged with an offence less serious than murder, treason or sabotage unless the prosecutor can show cause why bail should be set or the person should remain in custody.

The judge is allowed to order one or more conditions from a lengthy list that ranges from staying in a certain area to putting up a big surety and Ostler decided in one case earlier this week that a $5,000 surety was required.

The main section is No. 457 and Ostler said Friday after McKenna was brought in from police cells: "We're back to Section 457 even though it's attempted murder" (meaning the charge).

He gave prosecutor John Macintyre until Tuesday morning to obtain evidence so he can try to show cause for bail in McKenna's case.

The new sections went into effect Jan. 3, exactly a month after bail was set by Ostler at $20,000 for McKenna.

On Dec. 17, the judge reduced the bail to $11,000 at the request of defence lawyer Ted Pollard but McKenna was still in custody Friday because of inability to raise a surety that large.

Seen In Passing

Alfred Gale taking a call on the phone. (A dispatcher at a bus terminal, he lives at 4030 Glanford with his wife Dianne and his sons Gary, 5, and Steven, 20 months. Alfred's hobbies are fishing and camping.) . . . **Chris Tyrrell** and **Barbara Kitchener** going out for dinner . . . **Terry Simpson** and **Linda Winch** on their way to a party . . . **Sharie Luhtala** finding a ring in her pocket . . . **Ken Leigh** home for his holidays . . . **Ron** and **Gail Spence** looking after their daughter . . . **Bob Roe** looking for a lost article . . . **Barbara Pirt** planning a move . . . **Bill Cuff** showing a car to a customer . . . **Pam Watts** visiting a friend . . . **Evelyn** and **Ken Middleton** square dancing . . . **Bob Logie** counting out change

Alfred

UVic Pays $80,000

Partridge Payment Called 'Realistic'

Chairman of the University of Victoria board of governors said Friday that an $80,000 settlement being given outgoing president Bruce Partridge is "realistic."

But the chairman, Lloyd McKenzie, said that concern of the board for what Partridge had been through in the past year affected the size of the settlement.

When Partridge resigned Nov. 16 he stated that his effectiveness had been "impaired by personal attacks."

In confirming the $80,000 settlement Friday, McKenzie said that, in his opinion, Partridge's career as a university president had been ruined.

"I wouldn't take the zapping he has taken, to use the contemporary word, for a million dollars," McKenzie said.

Being a university president is "one of the most difficult jobs in the contemporary world," the chairman said. "There are about 300 American universities without presidents and they can't find them. Nobody wants the job."

Speaking of the settlement, he said that "university presidents are very high-priced people and when their services come to an end the settlement usually has to be generous."

The $80,000 figure includes pension payments accumulated by Partridge at UVic, McKenzie explained, and it was based on a year's basic pay of $35,000 with other benefits. (Partridge's expense account amounted to almost $10,000 in 1970).

The president was on a five-to-seven-year contract, McKenzie said.

Dr. Charles Doyle, president of the Faculty Association, said "it seems a large amount of money but, considering the status of the position and the salary, it seems reasonable.

"As far as I am concerned, it's not a contentious issue in any way," he said.

McKenzie was asked if the payment of the settlement would eat into the budget to such an extent that it could affect the hiring of teachers.

He replied that it would not affect the policy or the budget governing faculty members.

Partridge was appointed president in November, 1968, and took office in July, 1969. Since then the university has been embroiled in various disputes over non-renewal of contracts of some faculty members.

Vancouver Fishing Boats Edged Out

Fleet May Make Victoria Home

By GEORGE INGLIS
Colonist Reporter

The Victoria area could shortly become home base for a vastly enlarged fishing fleet if municipal governments are favorable to such a development.

That's the prospect held out by Dick Williams of Victoria Fishermen's Wharfage and Harbor Committee, who said Friday that about 500 fishing boats are currently homeless or will become homeless as industrial encroachment in Vancouver and New Westminster area engulfs their berthing facilities.

"The town that puts in wharfage facilities will get the fleet," Williams said in an interview.

New Westminster's newly-formed harbor commission was instrumental in closing down four docks on the North Arm of the Fraser River and the Gunderson Slough. The slough alone berthed 140 boats, he said.

Victoria's own fleet had outgrown its Erie Street wharves, and needed a new home in the immediate area if Greater Victoria was not to lose a valuable segment of its economy.

If the fleet was forced to move out, it would take with it the families, shore-based packing houses and the shipyard workers that service the fleet, along with the $2.25 million to $3.5 million of fish that is handled, shipped or sold each year.

"It is not as if we are asking for any money," Williams said. "This is all available from the federal government when a suitable site for relocation has been selected."

What is needed now is an indication from all levels of government they would support the idea of having such a facility in the area, he emphasized.

Charles Brooks, transport department harbor and wharves administrator, has been working with the Victoria wharves committee extensively for the past month, Williams said.

A final decision on relocation of the Victoria fishing wharves will be based on his report and should be made by late in March.

Two selections were being considered in the area, with Esquimalt Harbor in the running, and Sooke Harbor apparently favored by the transport department.

The Esquimalt location would be in the area from Parson's Bridge to View Royal and would be under the jurisdiction of the Capital Regional Board but would not affect its purse.

The Sooke Harbor site would mean a whole new facility north of the present government dock and would provide plenty of room, Williams said.

If such a facility were built in the area, a number of Vancouver Island and coast fishermen would move here, happy to live in the area, according to Williams.

"It is not as if it would be a white elephant with empty wharves . . . they would be filled as soon as they were built."

Following site selection, the federal public works department moves in; dredges and constructs the wharves, then the transport department takes over to administer the wharves, leasing them out or handling them as they see fit.

Victoria mayor Peter Pollen and Esquimalt mayor Art Young both offered their support for the wharf proposal at a meeting in Victoria city hall Friday morning, called primarily to stimulate activity on formation of a proposed Victoria harbor commission.

Pollen pledged city support to save the $3 million fishing fleet from relocating at Sooke; Young said he felt the fleet was a great asset to the area and pledged to do everything he could toward retaining it.

Flying Plywood Injures Man

Alex Patrock, of 1147 Quadra, was released from St. Joseph's Hospital Friday after he was treated for minor injuries received earlier in the day when he was hit by a sheet of flying plywood at Government and Pandora, Victoria police reported. Police said a gust of wind lifted the sheet from a load of plywood being carried by a truck. They said the plywood rebounded off a car and struck Patrock.

Gordon Head Crews Back After Picketing

Work on a $900,000 construction project at 3987 Gordon Head Road will resume Monday after the workers who picketed the site Friday received their pay cheques just before the banks closed, John Schibili, president of the Victoria local of the carpenters union told the Colonist. (See earlier story on Page 32.)

Four Main Municipalities Don't Favor Parks Plan

Raising the ante on tax levies for regional parkland acquisition would not prove to be popular with Greater Victoria's four major municipalities, the Colonist learned Friday.

Capital Regional Board chairman Hugh Curtis has suggested the increase from the present half mill levy, which raises about $210,000 annually, would be a solution to the tight purse strings on the region's capacity to buy parkland.

Dennis Young, executive board director, has said that the purchase of East Sooke Park, Thetis Cove, Witty's Lagoon acreage and Elk-Beaver Lake acreage has depleted the region's purchasing capacity for the year.

Curtis' suggestion might not find favor in Saanich since Ald. Ed Lum, Saanich parks chairman, said he felt that the half mill presently being levied was adequate.

"If any more money is to be allocated by council for parks it should be for our own park system — we are away behind in land acquisition here.

"I am afraid we are trying to buy up lands for parks it will take us 300 years to develop," Victoria Mayor Peter Pollen said.

"It seems we are all of a sudden aware of our environment. I think we should take a good look at our purchases, program them over a long period of time and extend our payments over as long a period as possible."

Pollen said the only merit in considering increasing the levy was the fact it would also increase the provincial participation. B.C. pays one-third of total land acquisition costs.

Oak Bay Mayor Frances Elford was extremely doubtful her council would support any raise, "although if money were no object, it would be a wonderful idea."

Oak Bay has committed itself to some substantial expenditures under the federal government's local initiatives program, and the federal capital improvement loan program, Mayor Elford said. "And I would have to have our treasurer indicate where we have led ourselves with these programs."

The municipality is also committed for municipal salary increases and it starts bargaining late in March with police and firemen.

Esquimalt Mayor Arthur Young said he felt his council would want to hold back on any hike in the levy, since "we have lots of parks to acquire in our own area.

"Besides, we haven't even got Sooke's half mill yet. An increase might scare them off altogether."

Curtis was out of town for the weekend and unavailable for comment.

RENO TRIPS IN 1972
7 Days and 6 Nights
Trips Leave Saturdays
Return Fridays
AND FOR ONLY
$85 Per Person
TRIP DATES
March 4, 10, 18, 24
April 1, 7, 15, 21
May 6, 12, 20, 26
September 2, 8, 16, 22
October 7, 13, 21, 27
November 4, 10, 18, 24
$85 includes transportation, accommodation and more. Free Transportation to and from Victoria to join Tour.
B.C. PARLOUR CAR TOURS
710 Douglas St.
385-4411

— Colonist photos by Ian McKain

Roundhouse Home

It may look like flying saucer or new architectural concept for churches, but unusual-appearing structure is wing for new home being built at 1346 Rockland. Peter Hartnell, 907 Royal Terrace, is having home built. Circular wing will contain lower floor living room, with bedrooms and bath on second floor.

Island Culture Boosted

Sixteen cultural grants to Vancouver Island students and arts councils were announced Wednesday by B.C. Cultural Fund Advisory Committee, among a province-wide distribution of grants totalling $680,997.

W. H. Murray of Prince Rupert, speaker of the Legislature and chairman of the provincial fund committee, said the grants were in three fields — community arts councils, per capita grants, scholarships, for tuition only to students attending recognized and advanced schools of the cultural discipline concerned, and outright grants to major organizations, such as symphony, opera or theatre societies.

Island arts councils, and their grants were:

Greater Victoria, $14,680; Nanaimo, $3,850; Gulf Islands, $400; Long Beach, $305; Cowichan Valley, $3,365; Comox Valley, $2,040; Campbell River, $1,600, and Alberni Valley $2,665.

Individual scholarships to Victoria students were: Deborah V. Bowes, ballet, $550; Geoffrey Bowes, theatre, $500; J. David Burke, theatre, $500; Corinne Dunn, music, $834; Dennis Eberts, theatre, $500; Nancy Meredith, music, $500.

Duncan girls receiving scholarships were: Anna-Marie Cobbold, art and design, $379; Sylvia Furneaux, music, $134.

Architect and Wife Beat Thieves

Sir Basil 'Has a Go'

LONDON (UPI) — Sir Basil Spence, 64-year-old dean of British architects and his wife, slugged it out with two burglars who invaded their home before dawn Friday — and sent them fleeing.

Sir Basil, nursing a sore face, foot and knuckles, told newsmen his 59-year-old wife Joan went at the burglars "like a terrier."

"My face is swelling up quite badly," the balding, bearded designer of Britain's ultra-modrn Coventry Cathedral and other landmarks said. "But I know I gave as good as I got."

Sir Basil said he woke up in his Georgian-style home in North London's Islington district to find the two thieves, whom he described as in their 20's, going through the pockets of his hung-up suit.

"I flew at them and caught one of them in the face with my right. I must have hit him pretty hard, because his hat fell off and my knuckles are still hurting.

"One of them, who was very big indeed, jumped on my bare foot," Sir Basil said. He also took a punch in the face and his lip gushed blood.

"Then my wife, Joan, came racing in and went for them like a terrier. There was another scuffle between all of us.

Two young men — both of them had long hair — raced out of the room but got stuck in a cul-de-sac (dead-end passage) in the house.

"They came up to a blank wall, then flew past us and out of the house. They ran off like maniacs," Sir Basil said.

Afterward, Sir Basil said, he checked the house, armed with a long screwdriver. "I would have stuck it in them, too," he said.

The burglars got away with of jewelry Sir Basil had given of jewey rSirl Basil had given his wife for Christmas — a ring set with five diamonds and a turquoise pendant, he said. He estimated the haul was worth "only a few hundred pounds — the main point is that they are of unique design."

"What I need now more than anything is a rest and so does my wife. We were both very frightened but neither of us regrets having a go at them," Sir Basil said.

Sir Basil's modernistic design for Coventry Cathedral, submitted in 1951, drew fire from conservative-minded critics for its departure from tradition.

Spence, the Royal Academy's professor of architecture, also designed the $7.8 million Knightsbridge Barracks facing Hyde Park in London. It houses the Household Cavalry. Among his other achievements were the new British Embassy in Rome and the British pavilion at the Montreal World's Fair in 1967.

Mystery Motorist Surfaces

The story of the driver who was both Good Samaritan and law violator had a happy ending Friday at the Victoria police station.

The story began last Monday at Fort and Cook when a car hit a young girl. Its driver took the girl to hospital and stayed around until he was sure she was all right, but violated the law by failing to give anyone his name and address and failing to report an injury accident.

Wednesday, the Colonist published a short story in which police asked the man to come in to fill in the blanks and added charges were "not necessarily" being considered.

Friday, the man showed up, saying he read the story but had been ill. Like many other drivers, he had not realized accidents had to be reported even when the injuries are only bruises.

Police cautioned him about that and about the lack of name and address, then let him go.

Ontario Judge Balks At Work Without Pay

OTTAWA (CP) — Even prisoners must be paid for work they perform, says county court Judge Omer Chartrand.

Therfore, the federally-appointed judge said in an interview Friday, he cannot be expected to perfom Ontario judicial duties for which he is not paid.

Judge Chartrand, who serves the Eastern Ontario counties of Prescott and Russell, is refusing to perform marriages, preside at small claims court sessions or deal with chamber matters involving provincial law.

The refusal is in protest of a recent $1,500 cut the Ontario government proposed in the $3,500 allowances it pays to the 97 county court judges in the province.

In the telephone interview from his Hawkesbury, Ont., home, Chartrand, 59, said that the Ontario allowance — in addition to a $25,000 salary from the federal government — is only for services provided in Surrogate Court.

That court deals with wills, estates, disputes between heirs and similar matters.

All other provincial judicial funcions are performed without pay, the judge said. The salary cut was the last straw.

In a Jan. 3 letter to Ontario Attorney-General Allan Lawrence, Chartrand said "work without pay offends the spirit of the provincial legislation relating to minimum and fair wage."

"The province should practise what it preaches and not force judges to be scabs, and if the province claims to force me to work for nothing, then it is discriminatory taxation and I refuse to pay it."

In Friday's interview, Chartrand said one-third of his workload involves provincial law, and two-thirds of that involves work he has hitherto performed without pay. He said his case load is "not enormous," but a matter of principle was involved.

Last month Lawrence, in announcing the legislation to cut the judges' allowances, said the system of giving county and Supreme Court judges extra money dated from a period when their federal salaries were considered too low by the province. This is not now the case, he said.

Chartrand
. . . "prisoners paid"

U.S. Sends Aid To Britain

LONDON (AP) — U.S. Ambassador Walter Annenberg has donated $100,000 for improvements to Chequers, official country residence of British prime ministers, in honor of President Nixon's two visits there. Part of the money willl be used to purchase a signed portrait of Sir Thomas Lawrence of Sir Robert Frankland Russell, former owner of Chequers, who died in 1849 and the rest of the money will go to improve the house and garden.

Will Define Objectives

Harbor Body Formed

Victoria area officials formed a committee Friday to define harbor development objectives.

The committee will later inform Ottawa as to the wishes of Greater Victoria regarding a harbor commission, if such commission is found by the committee to be desirable.

Victoria Mayor Peter Pollen, Esquimalt Mayor Arthur Young, about 20 aldermen and others interested in harbor development attended the meeting, called by Victoria Chamber of Commerce and chaired by Ald. Clyde Savage, chairman of Victoria's harbor committee, in Victoria city hall.

Pollen said later he felt the meeting would bear fruit "in working out a committee to get away from special interests that have been doing most of the pushing for harbor development."

The meeting empowered Pollen and Savage to organize a committee for the study, which "will give Ottawa a clear-cut idea, for the first time, just where we want to go with our harbor."

Pollen said he and Savage would look to Victoria, Esquimalt, chambers of commerce and Prof. Charles Forward of Universityy of Victoria, whom he described as a "land use and port authority," in forming the committee.

Vancouver Ballet Troupe Given $10,000 Grant

Vancouver Ballet Horizons company has received a grant of $10,000 from B. C. Cultural Fund Committee.

Committee chairman, William Murray, announcing the grant, noted that "it is the desire and intention of the government of B. C. through the B. C. Cultural Fund to subvent (subsidize) a ballet company in the province."

Of 10 performances by Ballet Horizons, given during its first year of activity and before paying audiences, six were sell-outs.

The company has made bookings at McPherson Playhouse for May when the program will include Les Sylphides.

New Director Appointed

OTTAWA (CP) — Canadian University Service Overseas, the volunteer agency that has more than 1,200 Canadians serving in developing countries, has appointed a new Anglophone executive director.

He is John Gordon, 33, a native of St. Boniface, Man., who once worked as a journalist with the Winnipeg Free Press, the Winnipeg Tribune, the Ottawa Citizen and the CBC, and worked for two years as the principal planning economist for the government of Malawi in East Africa.

SHOPPERS DRUG MART IN VICTORIA
ANNOUNCES
NEW STORE HOURS
FOR
SUNDAYS AND HOLIDAYS
12:00 NOON TO 8:00 P.M.

ROLL-END (Carpeting) CLEARANCE
INDOOR-OUTDOOR Carpeting
A favourite with many uses. Rubber-back, SPECIAL, sq. yd.
2.49
Plus Cutting Charge
NYLON BROADLOOM
Soft and durable, choice of 7 desirable colours. SPECIAL, sq. yd.
2.99
Plus Cutting Charge
100 ROLLS
To Clear At
20-50% OFF!
It's a fabulous opportunity to buy quality carpeting a tremendous savings. Shop this weekend!
NO MONEY DOWN
Up to 5 Years to Pay
INSTALLATION IS GUARANTEED
For the life of the carpet
90 DAYS Same as Cash
OPEN 7 DAYS
Sat. and Sun. 10 a.m. - 6 p.m.
Mandel Interiors Ltd.
QUADRA AT McKENZIE 479-7121
And in Duncan 427 Canada Ave. near Shop-Easy

CAR STEREO REPAIRS
CORONA STEREO TAPE CENTRES
2340 Douglas 388-5311

STORE-WIDE SALE
JOHN McMASTER
Men's and Ladies' Quality Clothing
1012 FORT STREET Phone 384-4712

Woolworth
DEPARTMENT STORE 1200 DOUGLAS ST. 388-6216
CRIMPKNIT
Rainbow of latest colours!
Machine Washable!
Better Hurry!
YARD 2.92

. . . The . . .
GLENSHEIL HOTEL
DINNER
SMORGASBORD
5-9 p.m.
$2.25
in the
THISTLE ROOM
Reservations Accepted
606 DOUGLAS STREET

Unborn Rights Upheld

MELBOURNE, Australia (Reuter) — The Privy Council in London, the highest appeal body in the Commonwealth, will be asked to rule on the legal rights of an unborn child.

The case results from an appeal against a Victoria state court decision that a driver must pay damages to four-year-old Sylvia Watt, born with brain damage and epilepsy after her pregnant mother was injured in a road accident in Victoria in May, 1967.

The Wat family, including three older children, who then lived in Melbourne, now live in Hatton, Scotland, near Aberdeen.

Mrs. Alexander Aitken Watt sued the driver, Hallal Kama, and was awarded $91,397 damages. When Sylvia's writ was issued through her father, Rama contended she had no right to sue.

But the Victoria state Supreme Court upheld her lawyer's submission that Rama "owed a duty of care" to Sylvia before she was born, ruling unanimously Dec. 14 that a child is entitled to damages before birth.

Chief Justic Sir Henry Winneke, however, granted Rama's lawyer, Barry Beach, permission to appeal to the Privy Council, saying the matters involved were of great public importance and there were no English or Australian judgments covering the precise matters involved.

"We are of the opinion that the matters are of great complexity and public importance, undoubtedly justifying a review of the decision by the highest tribunal in the hierarchy of our courts," the chief justice said.

Court Halts Abortions

NEW YORK (AP) — A state Supreme Court justice has signed a temporary restraining order to stop all abortions at municipal hospitals here, but the city said it would appeal immediately when the order is served to allow the abortions to continue.

— Colonist photo by Ian McKain

Standing room only as youngsters watch leatherworker Greg Gibson

Grant Boosts Centre Projects

New Look for West

By NANCY BROWN
Colonist Reporter

Victoria West, sometimes regarded as the community with the least going for it, is well on its way to becoming the community with the most.

First came a brand new elementary school, completed last summer after years of agitation.

Now the 3,000 or so residents have a neighborhood house, known variously to different age groups as the youth club, the day care centre, or the community centre.

A recent $15,000 federal grant for full-time

Now the 3,000 or so residents have a neighborhood house, known variously to different age groups as the youth club, the day care centre, or the community centre.

A recent $15,000 federal grant for full-time staff for the centre has meant that various projects should be well off the ground by the end of May when the grant runs out.

"By then," says director Don MacDonald, "We hope we shall have proved the value of this and be able to get a further grant".

Although not officially open, the old house in Banfield Park is crowded with local residents all day, from the 9 a.m. start to the after 10 p.m. closing.

First there is the pre-school class which is open every morning.

"We don't take very young children because of all the rules and regulations — we just don't have the room or the equipment," says worker Sharon Genge.

Her pet scheme at the moment, however, is getting young mothers to the centre, so she is organizing a nutrition and shopping course.

"And, of course, we'll have to have someone to babysit the children so the young mothers can come."

Afternoons are set aside for adults, most of them pensioners.

Programs are being arranged for them following a potluck luncheon at which they listed requests — and it looks as though a keep-fit course will be the first item on that particular agenda.

Margaret Durrell helps Miss Genge with these adults, working on a shoestring budget and little equipment.

After 3 p.m. the small fry can move in.

Victoria West has the distinction of being the only area of town with a place where youngsters can drop in after school — a boon to working mothers whose children would otherwise go home to an empty house and several unsupervised hours.

Starting Monday there will be another area first in Vic West.

On that day the house will be closed between 6:30 and 7 p.m. to everyone but students.

University of Victoria students will provide tutoring for anyone, children or adult, who is studying.

Mrs. Durell and Miss Genge have just finished dyeing a carpet and hanging drapes in a special study room, which will give students a place to either study or do homework alone, or with tutors.

"We won't have more than three students to a tutor and we'll have people to help with any subject," says MacDonald.

He is hoping that he will be able to get some donations of reference books and dictionaries for use at the centre.

Then later, there is the youth club, with a program of handicrafts and Friday night movies.

The staff were taken by surprise Thursday night when a standing-room-only crowd of about 50 arrived for the start of a leatherwork program. "More equipment and smaller groups so that the program can continue to hold the youngsters' interest had to be provided.

During the evenings the over-14 crowd congregates upstairs in an orange and black room they decorated themselves where they arrange their own program.

And then there is the sports program.

Sports director Brian Tugwell is hoping to get sports teams to represent Victoria West in several fields.

Whenever there is enough money in the kitty, they rent Esquimalt arena for ice hockey and Tugwell's also working on soccer and grass hockey teams.

"Up to now the youngsters here have played on Esquimalt teams but I think there's enough spirit and enough good athletes to get good teams just from Victoria West and we'll have no lack of competition," says Tugwell.

He has been told that the clubs will be able to borrow sports equipment from the YMCA. Tugwell doesn't even have a soccer ball.

For the future the workers and members have plenty of plans.

There will be a bottle drive Saturday with funds to go towards a pool table.

Members of the older group A first aid course is planned, and badminton and volleyball in the school gym.

"And if anyone has any more ideas for programs, we'll see what we can do," says MacDonald.

Smouldering Upholstery Prompts Death Check

Colonist Newsday Service

NORTH PATHOGUE, L.I. — The fire here last July was not extensive. It was in a foam rubber couch in the living room. But heavy smoke and fumes billowed through the house, and Barbara Basile, 29, and her two children, Philip III, 6, and Michell, 2, choked to death.

"There wasn't that much actual damage," Brookhaven fire inspector Herb Davis recalled. "but the soot was all through the house and all through their lungs, even in the stomach of the little girl."

The circumstances moved Davis to ask the federal government to impose standards on this kind of upholstery involving both natural and foam rubber and the artificial foam compound, polyurethane. Thursday, two different actions were announced in that direction. Both cited the North Pathogue fire as a factor.

First, Rep. Robert Steele (R-Conn.) said he planned to file a package of bills on fire safety in about three weeks. At least one of the measures will call for proper labeling and safety treatment of such compounds as polyurethane. An aide of Steele's said that a study of fires involving the compounds including the Long Island one, led to the move.

Second, the National Bureau of Standards (NBS) is expected to announce within the next six months the first formal steps toward standards for fire safety in all upholstery materials, including foam and artificial rubber. A scientist in the bureau said the expected move followed a study of fires and other hazards, again including the North Pathogue fire.

Davis said that the contemplated steps in Washington were "something that can make all of us feel good."

Suffolk County medical examiner Sidney Weinberg said that an autopsy showed that the three victims died from asphyxiation due to "inhalation of smoke and carbon monoxide." Davis said that carbon monoxide came from fumes from the burning couch which was a composite of natural and artificial foam rubber. He sent specimens of the soot and the piece of furniture to the Bureau of Standards.

Thursday, Steele's aide informed Davis of the contemplated legislation. The aide, Steven Berg, said later that the congressman hoped to require furniture be processed to resist fire.

Dr. John Rockett of the standards bureau said that within six months, that organization will formally notify manufacturers that the bureau is planning to set up safety standards for upholstery.

Snared by Secretary

I Missed That Radiant Glow

Ann Landers

Dear Ann: Five years ago I met the man I had been waiting for all my life. We were the same age, neither of us had ever married. He was charming, intelligent, handsome, fun, and had a good job. People said we were the perfect couple. But he wasn't ready to settle down. Because I loved him, I was patient.

Suddenly, after two years, he announced that he was going to marry his secretary, a divorcee with two children. I learned they had been having an affair for years. She married at 18, was divorced three years later, went to work for my friend and chased him shamelessly. Finally she told him if he wouldn't marry her she would marry someone else. He fell for it.

The following year I married a widower with a young child. He is a wonderful man and we have a good marriage, but it lacks the radiant glow I once knew.

Last week I received a call from my ex-love. His marriage is a mess. He misses me. He made a horrible mistake. He'll leave her if I'll get a divorce and marry him. Of course I said no. But I die when I think of what we might have had together. I feel a deep bitterness toward a woman who would break up a relationship as perfect as ours. How can people be so rotten?—Denver

Dear Denver: I'm not pinning any good conduct medals on Miss Rotten but she didn't exactly knock your boyfriend in the head and carry him off. He chose her when he could have had you and don't forget it. I'm glad you had the good sense to tell him to get lost. I also have a sneaking suspicion that the man you married is by far the better of the two. Yes, even minus the "radiant glow."

Dear Ann Landers: For years I allowed my little poodle to ride with me in the car — on the floorboard, or on the seat next to me. No problem — until yesterday. My daughter and I were going to the market and Muffy was on the floor, at her feet. My daughter moved suddenly and startled her. She jumped to my side of the car, right in front of the brake pedal. At that very moment we were approaching an intersection and the light was changing. I struggled to get my foot on the brake pedal but Muffy was in the way. I tried getting her with my hands, shoving her aside with my foot, but it was impossible. I finally yelled to my daughter to get her. She did — just in time. I ran the stop light and miraculously avoided slamming into another car. We stopped just short of jumping the curb. Never again will I let our dog sit on the floorboard. From now on she sits beside me or stays at home. — **Learned My Lesson.**

Dear L.: Your letter is a good reminder that pets can distract a driver. Thank you.

Clubs and Societies

Canada-China Friendship Association will meet at 8 p.m. Monday in the Chinese Friendship Hall, 535 Fisgard.

□

COLFAX LODGE

Colfax Rebekah Lodge No. 1 will meet at 7:30 p.m. Tuesday in the Odd Fellows Hall, 1323 Douglas.

□

MOBILE HOME

Active Mobile Home Owners Association will meet at 7 p.m. Wednesday in Our Lady of the Rosary parish hall corner of Goldstream and Peatt, Langford.

□

LEARNING DISABILITIES

Southern Vancouver Island Association for Children With Learning Disabilities will have a meeting open to the general public to discuss learning disabilities at 8 p.m. Wednesday at the nurses residence of St. Joseph's Hospital.

NO MONEY TILL MARCH
HONDA
NEXT RED LION
PEARSON

PROTEIN PERMS
Especially for Fine and Difficult Hair
The tremendous success of our Protein Permanents is due to satisfied clients. Top grade lotions only are used at budget prices all year 'round. Protein Permanents and healthy hair go together. No juniors to work on your hair here.
Phone 388-6015
Working Proprietor, Len Andrews of London, England
ANNAS TAYLOR BEAUTY SALON
1004 BROAD STREET (By Eaton's Carpark)

SPECIAL
FRI., SAT., SUN.
Come and Get 'em!
HOT DOGS
Each 20¢
Reg. 30c each
Mello-Spot
DRIVE-IN
3 Blks. off Douglas on Gorge

SIMPSONS-SEARS
Lyric Beauty Salon
SALE on BODY WAVES
including FASHION HAIRCUT, SHAMPOO and SET
Come on in, the waves are great . . .whether you want a smooth or curly style!
Use your all-purpose charge account.
Simpsons-Sears Lyric Beauty Salon, 2nd floor. 384-6111. (1-11)

S-T-R-E-T-C-H & SEW (TM)
JANUARY
FABRIC CLEARANCE
CONTINUES
AMERICAN FIRST QUALITY COTTON JACQUARDS — 54"-56" wide. Just arrived in store. Reg. 2.95 yard. SALE Yard $1.50 1
COURTELLE—Good selection. Plain and stripes. Reg. 7.95 to 8.95 yard. SALE Yard $6.95 6
POOR BOY WOOL KNIT 48" wide. Reg. 2.95 yard. SALE Yard $1.50 1
MANY MORE UNADVERTISED SPECIALS
DO NOT BE MISLED
We are the only authorized S-T-R-E-T-C-H & SEW (TM) in the Victoria area to teach you S-T-R-E-T-C-H & SEW (TM) methods. Also to supply you with S-T-R-E-T-C-H & SEW (TM) Books and Patterns.
Our teachers are licensed by S-T-R-E-T-C-H & SEW (TM) to teach you to draught your own patterns and sew with knit fabric.
Register now for S-T-R-E-T-C-H & SEW (TM) classes; Lingerie classes, Men's Pants Classes, Starting now.
S-T-R-E-T-C-H & SEW FABRICS (TM)
2541 Estevan Ave. Phone 592-9622

Montague BRIDGMAN Ltd.
China Crystal Gifts
811 Government St. 383-0821

NO PHONE ORDERS
1.49 DAY Saturday Jan. 8th
NO DELIVERY
PERSONAL SHOPPING ONLY
LIGHT BULBS By Sylvania 25s, 40s, 60s, 100s. 8 BULBS 1.49
BONE MEAL 10 lbs. 1.49
30 lb. POTTING SOIL 1.49
MALLORY Flashlight Batteries M13F 6 for 1.49
CANARY SEED Mixed or Plain 5 lbs. 1.49
50 lb. Agriculture LIME 1.49
Plastic Trash Can with Snap-On Lid, ea. 1.49
COARSE SALT 50 lbs. 1.49 For ice removal.
32 oz. LIME SULPHUR 16 oz. DORMANT SPRAY BOTH FOR 1.49
BRAGO TREE DRESSING 1 QT. 1.49
SEED FLATS 20" and 24" 4 for 1.49
Rhubarb Roots 2/1.49
GOLD NUGGET DOG FOOD 3 x 5 lbs. 1.49
SEED TRAY With 32 individual pots. 1.49
Asparagus Roots 2 Pkts. of 10 1.49
FLASHLIGHT By Mallory, ea. 1.49
CAT LITTER 25 lbs. 1.49
PINK AND RED AZALEAS 2/1.49
PLASTIC GARBAGE BAGS 4 Pkgs. of 10 1.49
WILD BIRD SEED 5x5 lbs. 1.49
NEW STOCK EVERGREENS Gallon size, Ea. 1.49
WILD BIRD FEEDER ea. 1.49
13 ASSORTED HACKSAW BLADES 2 PKGS. 1.49
SKY-PIE BIRD FEEDER 2 for 1.49
Bird Lovers All FEEDER FILLERS 2 for 1.49
Buckerfield's Dog Crumbles 2 10-lb. Bags 1.49
5-lb. Hamster or Small Animal Litter 1.49
Ladies' Finger GLOVES Pair 1.49
THERE'S MORE FOR YOU DOWNTOWN
Buckerfield's LIMITED
506 PANDORA LOTS OF FREE PARKING 384-7181

MEMORIAL ARENA
SATURDAY
FAMILY SKATING
10:30 - 12 Noon
PUBLIC SKATING
2:30 - 4:15

Variety is the
"SPICE OF LIFE"
at
Chef Anthony's
"TRY IT — YOU'LL LIKE IT"
Entertainment
Open Daily Including Sunday
RESERVATIONS 383-4123
319 Cook Street

National Film Board of Canada · Office national du film du Canada

Warning

Anyone or any organization found in possession of or duplicating any film productions being the property of the National Film Board of Canada without the appropriate approval is liable to legal proceedings. The same applies to anyone collaborating with such people or organizations in the screening of these films.
All prints and duplicates of films obtained and now held illegally by people or organizations should be returned to the National Film Board of Canada.

National Film Board of Canada
P.O. Box 6100, Montreal 101, Quebec

Smitty's
PANCAKE HOUSE and RESTAURANT
WEEKEND SPECIAL
½ CHICKEN and SPAGHETTI
with meat sauce and garlic bread.
For One 1.95
For Two 2.95
850 DOUGLAS ST. 383-5612
"Everybody's Favorite Across Canada"

Oak Bay Beach Hotel
Victoria's Only Seaside Hotel
Enjoy Our
TUDOR DINING LOUNGE
Overlooking the Colorful Gardens and Ocean

Luncheon—12 Noon to 2; Dinner, 5:30 to 9
Phone 598-4556 for Reservations
1175 BEACH DRIVE

The Sound of the Century
BEVAN GORE-LANGTON
TUESDAY THRU SATURDAY IN THE PERSIAN ROOM

COMING EVENTS
"LOBSTER NIGHT"
Thurs., February 3rd

The Management of the Century Inn takes this opportunity to say "thank you" to all their staff for their co-operation and loyalty throughout the festive season!

"BUFFET OF THE CENTURY EVERY FRIDAY"
CENTURY INN
383-1151 We Park Your Car Free!

CABARET TAJ MAHAL
Featuring
"BUYTE"
9 p.m. to 1:30 a.m., Fri. and Sat.
1318 BROAD ST. 383-5528

TALLY-HO
Dining Lounge
CLOSED SUNDAYS AND HOLIDAYS
Open Every Week Day
7 a.m. to 9 p.m.
386-6141
3020 Douglas

FAMILY RESTAURANT
AT REASONABLE PRICES
- Luncheon Specials
- Week-end Dinner Specials

ROAST BEEF—With all the trimmings, dessert, beverage $2.25
In the "Den" at
daffodil inn
680 GARBALLY RD.
(behind Firestone)
386-8351
7 A.M. to 1 A.M. DAILY
SUN. and HOL. 7 A.M. - 11 P.M.

THE CITY OF ★ VICTORIA ★ PRESENTS

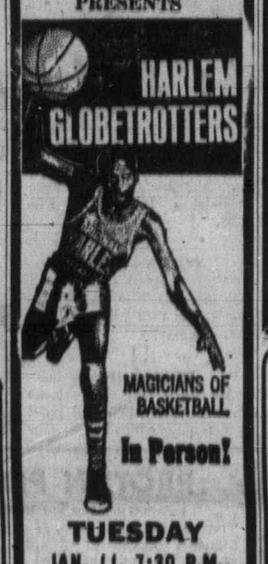

TUESDAY
JAN. 11, 7:30 P.M.
Victoria Memorial Arena
Tickets on Sale 9 a.m.-5 p.m. Daily. Arena Box Office and Price & Smith, 452 Yates Street.
3.00, 3.50, 4.00

SPECIAL CHILDREN'S PRICES
12 years and under
1.00 Off Regular Prices

PHONE RESERVATIONS
384-1533 ONLY

SPECIAL ADDED ATTRACTION
6:45 P.M.
CFAX 1070 vs. CITY POLICE

THE MEDIÆVAL INNS
16th CENTURY FEASTING
LUNCH SERVED FROM 11:30
1005 BROAD ST. 386-8317
BETWEEN FORT AND BROUGHTON

Dine Downtown at the
Family Restaurant
Enjoy satisfying, inexpensive "dining-out" often at SCOTT'S!
Open 24 Hours Every Day For Your Dining Pleasure
SCOTT'S RESTAURANT
650 YATES, at DOUGLAS

CREST MOTOR INN
BUSINESSMEN'S LUNCHEON
11:30 to 3 p.m.
Featuring Daily Specials
COFFEE SHOP
Mon. thru Sat., 7 a.m. to 10 p.m.
Sun. and Holidays, 8 a.m. to 10 p.m.
FAMILY DINING
PROVINCIAL DINING LOUNGE
OPEN EVERY DAY
Mon. thru Sat., 7 a.m. to 10 p.m.
Sun. and Holidays, 8 a.m. to 10 p.m.
Ample Free Off-Street Parking
386-2421
455 BELLEVILLE ST.
Facing the Inner Harbour

Victoria's Exciting New Concept in Friendliness
FIESTA DANCE CLUB
Trips! Parties! Dancing! New Friends! Fun!

A WHOLE NEW WORLD FOR MATURE (OVER 30) SINGLE MEN AND WOMEN
Phone for full details Between noon and 10 p.m.
388-7898
F.A.D.S. Holdings

GET OUT ON THE ICE AT
GO ICE SKATING THIS WEEK
THE BIG 3
SATURDAY:
Family—10:30 a.m. till noon
Public—8:15 to 10:00 p.m.
N.B. Saturday 1:30 Skating Cancelled due to Western Inter-Collegiate Hockey U. Calgary vs. U. Vic. Vikings
SUNDAY:
Public—1:45 to 3:45 p.m.
Public—8:15 to 10:00 p.m.
WEDNESDAY:
Parents and Toddlers 1:30 to 3:00 p.m.
School Skating 3:30 to 5:00 p.m.
ESQUIMALT SPORTS CENTRE

BURT'S RESTAURANT
OPEN
10 a.m.-7 p.m. Weekdays
11 a.m.-7 p.m. Saturdays
SPECIALIZING IN
Steak and Kidney or Beef Pie
Homemade Spaghetti
English Fish and Chips
Mix Grill
620 TROUNCE ALLEY

bastion theatre
Opening Wednesday
4 Performances Only
PLAZA SUITE
Comedy!
by Neil ("The Odd Couple") Simon
McPherson Playhouse, 8 p.m.
Starring: NONNIE GRIFFIN
FRANK ALDOUS
Tickets Now at 386-6121

And for the Children, the Musical
SLEEPING BEAUTY
(2 p.m. Saturday matinees, starting January 15)
To arrange for free ice cream for Birthday Parties attending, phone 382-4112.

The Story

This is a tuneful story of an ageless existence in a perfect place. Three English citizens and one American are forced to land somewhere in Tibet. They found themselves in an enchanting valley of unsurpassed delight, a paradise where only happiness was found, and where time stood still. Nothing was there to do but eat and drink and never grow old. What a heaven!
SHANGRI-LA.
This fascinating novel by James Hilton inspired us to name our restaurant
SHANGRI-LA.
May your dining with us be a happy experience and just as enchanting.
732 JOHNSON ST. Free Parking in Parkade. Please phone 384-7811

CRYSTAL POOL
SATURDAY
10:30 - 12 Noon—Family
3:00 - 5:00 p.m.—Public
7:00 - 9:30—Guys 'n' Gals

DANCING SATURDAYS
Cabaret Style · Special January Guest
Gerry McHale with his
OLYMPICS
Be in attendance to welcome Gerry's return to our bandstand.
Instrumentalists: 8:45 to 9:30
Dancing 9:30 - 12:30 a.m.
$4 Couple. Res: 658-5234
McMorran's

The Rathskeller Restaurant
851 Douglas Street
serving:
European and Canadian Dishes
Open Daily
11:30 a.m. to midnight
Sunday:
4:30 p.m. to 10:00 p.m.
Phone for Reservations
386-9348

Social Functions
Enjoy your functions with tastefully prepared luncheons in the relaxing atmosphere of

The Captain's Palace
"Victoria Landmark Built in 1897"
- Breakfast
- Lunch
- Afternoon Tea
- Dinner

300 BELLEVILLE STREET
388-9191

GEM Theatre Sidney
TORA TORA TORA!
20th Century-Fox
JASON ROBARDS
MARTIN BALSAM
TONIGHT 6:30 and 9:00

a film of startling suspense and involvement.

ABC PICTURES CORP. presents
DUSTIN HOFFMAN
in SAM PECKINPAH'S
"STRAW DOGS"
COLOR
3rd BIG WEEK
Warning: Brutality and Rape. —B. W. McDonald, B.C. Director
nightly at 7 & 9 including sunday
fox cinema
quadra at hillside 382—3370

Just another night of... TERROR

Night of Dark Shadows
ADULT ENTERTAINMENT
2ND FEATURE
house of Dark Shadows
SATURDAY
House Of Dark Shadows At 1:45 - 4:10 - 7:45
Night of Dark Shadows At 2:35 - 6:05 - 9:35
Sunday Continuous from 2:30
Coronet
850 YATES ST. 385-6111

MOVIE GUIDE
THE STORY OF A MARRIED MAN WITH A HOBBY . . .
The Marriage of a Young Stockbroker
COLOR BY DE LUXE®

CAPITOL
ADULT ENTERTAINMENT
Today 1:30, 3:35, 5:35, 7:30, 9:30
Sunday 3:15, 5:35, 7:30, 9:30

HELD OVER AGAIN!
"One of the year's ten best. A superb piece of filmmaking. Eastwood gives his best performance."—Time Magazine

Detective Harry Callahan.
You don't assign him to murder cases.

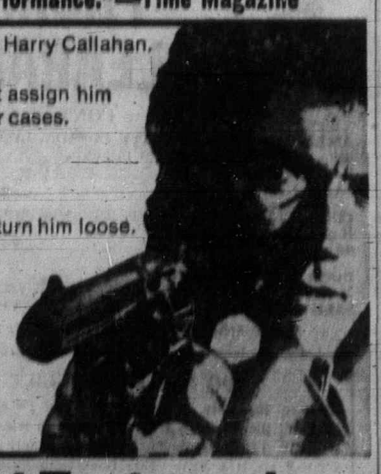

You just turn him loose.

Clint Eastwood
Dirty Harry
IN COLOR
CLINT EASTWOOD in "DIRTY HARRY" A Malpaso Company Production Co-Starring HARRY GUARDINO · RENI SANTONI ANDY ROBINSON · JOHN LARCH and JOHN VERNON as "The Mayor" · Executive Music by Lalo Schifrin
Adult Entertainment Only. — Warning: "Sonic Brutality and Coarse Language"—B.C. Director
ROYAL
808 BROUGHTON—382-6111
At 1:15, 3:15, 5:15, 7:15, 9:15
Last Complete Show 8:55

OPEN SUNDAYS 5-9 P.M.
DINING WITH A DIFFERENCE
Gay Nineties Spare Rib House
WHERE KEN PEAKER and SHEILA Play Your SING-A-LONG MUSIC
A SPARKLING ATMOSPHERE for PERSONALIZED MUSICAL HAPPENINGS
World-Famous SPARERIBS — Full Dinner Menu
835 Burdett—CHERRY BANK HOTEL—385-5380
Check Our Prices for Banquets and Parties

POSITIVELY ENDS SATURDAY
EVENINGS 8:45 and 9:05
SATURDAY MATINEE 2:00
SONG of NORWAY
"BEAUTIFUL" "SPARKLING" "EXCITING" "SPECTACULAR" "YOU'LL LOVE IT" "MAGNIFICENT" "BREATHTAKINGLY BEAUTIFUL" "SEEING IT IS A VACATION IN ITSELF"

SCENIC NORWAY IN WIDESCREEN — DELUXE COLOR
Starring TORALV MAURSTAD, ROBERT MORLEY
FLORENCE HENDERSON, CHRISTINA SCHOLLIN
EVENINGS: Adults $1.50, Students $1.00, G.A. Members .75, Children .50
OAK BAY 2184 OAK BAY AVE 598-2213
MATINEE: Adults $1.25, Students .75, G.A. Members .50, Children .50
STARTS SUNDAY AT 7:30
"WAIT UNTIL DARK"
AUDREY HEPBURN ALAN ARKIN
A SUPER SUSPENSE FILM IN TECHNICOLOR
— PLUS —
BONNIE AND CLYDE
WARREN BEATTY FAYE DUNAWAY
as the Notorious Bank Robbers of The 30's
Bonnie and Clyde at 9:15 — Technicolor

Musical Matinees
Every Sunday at 2:15 p.m.
Doors Open 1:30 p.m.
JAN. 9 SHOWBOAT — KATHRYN GRAYSON, HOWARD KEEL
JAN. 16 ANNIE GET YOUR GUN — Howard KEEL, BETTY HUTTON
MAR. 5 Thoroughly Modern Millie — JULIE ANDREWS — Stereophonic Sound
JAN. 30 PAL JOEY — Frank Sinatra
FEB. 6 "FLOWER DRUM SONG" — NANCY KWAN, JAMES SHIGETA
FEB. 13 RODGERS & HAMMERSTEIN'S CAROUSEL — Stereophonic Sound
FEB. 20 Finian's Rainbow — FRED ASTAIRE, PETULA CLARK
FEB. 27 RODGERS & HAMMERSTEIN'S THE KING AND I — Stereophonic Sound

HAIDA
806 YATES STREET
382-6279

MODERN LUMBERJACK ADVENTURE IN OREGON'S TIMBERLANDS
paul newman · henry fonda
Adult Entertainment
ODEON 1
780 YATES STREET
383-0513
Sometimes a Great Notion
Sat. Shows 1:00, 3:00, 5:00, 7:10, 9:15
Sunday Doors 1:15
Warning: Frequent swearing and coarse language—B.C. Director.

Doors 12:45
Shows: 1:00, 3:00, 5:10, 7:15, 9:15.
Sunday Doors 1:30 p.m.
ODEON 2
780 YATES STREET
383-0513
IAN FLEMING'S **"Diamonds Are Forever"**
Pass List and Golden Age suspended. Children 50¢

COUNTING HOUSE **CINEMA 1**
Corner of Broad and Broughton
383-3424 24 hrs.
Luis Bunuel's
VIRIDIANA
English Sub-Titles
Eve. Doors 6:45, Shows 7:00 - 9:00
Sat. Mat. Doors 1:30
Show 2:00

Cannes Film Festival Grand Prize Winner
ALAN BATES JULIE CHRISTIE
Adult Entertainment
COUNTING HOUSE **CINEMA 2**
Corner of Broad and Broughton
383-3424
THE GO-BETWEEN
Warning: Contains one intimate scene.—B.C. Director.
Doors 6:45—Shows 7:15, 9:15
Sat. Mat.: Doors 1:30—Show 2:00
Sun. Mat.: Doors 1:15—Show 1:30, 3:30

HAIDA
806 YATES STREET
382-6279
Frank Zappa's
200 MOTELS
Warning: Crude and Suggestive Language Throughout
Doors: 12:30 Shows: 1:00, 3:00, 5:00, 7:00, 9:00
Sun. from 4:45

386-2121

CLASSIFIED ADVERTISING

Vancouver Island's Largest Shopping Centre in Print

386-2121

TELEPHONES AFTER HOURS
11:30 p.m. to 7 a.m.
Editorials, 383-4509
382-8309
Sports, 383-7000
Circulation, 383-0725

BOX REPLIES

All replies to private box numbers available from 8:00 a.m. to 6:00 p.m. Monday to Friday inclusive.

Victoria Press Box numbers available on request. Charge $1.50.

OFFICE HOURS

Classified Counter, 8:00 a.m. to 6:00 p.m. Business Office, 9:00 a.m. to 5:30 p.m. Monday to Friday inclusive.

* * *

OFFICE CLOSED SATURDAY

* * *

TELEPHONE HOURS

8:00 a.m. to 8:00 p.m. Monday to Saturday inclusive.

* * *

CLASSIFIED COPY DEADLINES

Regular classified advertisements may be placed at the counter, 8 a.m. to 5:00 p.m. on the day prior to publication, Monday to Friday inclusive. By telephone, 8:00 a.m. to 5:00 p.m. Monday to Saturday inclusive.

All classified semi-display copy must be in the possession of Victoria Press Ltd., 2631 Douglas Street, by 4:00 p.m. on the day prior to publication, with the exception of that copy for Sunday Colonist must be in by 4:00 p.m. Friday.

FULL COVERAGE CLASSIFIED RATES

REGULAR CLASSIFIED LOCAL RATE

One day, 9c per word per day. Three consecutive days, 8c per word per day. Six consecutive days, 7c per word per day.

1 6-pt. heading or white space allowed to be charged at 5 words. Minimum advertisement 10 words and $1.00.

Each initial, sign, group of figures and abbreviation counts as one word.

SEMI-DISPLAY LOCAL RATE

Ads requiring a style other than that mentioned above will be charged by the measured agate line (14 agate lines equal 1 inch). One day, 40c per line, $5.60 inch. Three consecutive days, 35c per line, $4.90 inch. Six consecutive days, 30c per line, $4.20 inch.

NATIONAL RATE AND OUT-OF-PROVINCE RATE

Regular classified, 10c per word per day. Semi-display, 43c per line per day, plus 10% if both type sizes are used.

Birth Notices, $2.00 per insertion for standard message of 30 words or less. 8c each additional word or initial.

In Memoriam notices, Cards of Thanks, Death and Funeral Notices, not exceeding 12 lines, $3.50 first insertion and $2.65 subsequent insertions. Each additional line, 35c daily.

Births, Deaths, In Memoriam Notices, Cards of Thanks, Personals not accepted by telephone. Single paper rates on request.

SUBSCRIPTION RATES

Wherever carrier service is maintained, $3.00 per month. By mail: Canada, $3.50 per month, $10.00 per three months, $39.00 per year. United States, $4.00 per month. Sunday only: Canada, 25c per copy, $13.00 per year. United States, 30c per copy, $15.60 per year. Commonwealth and foreign rates upon request.

Mail subscriptions are payable in advance.

Authorized as second-class mail, Post Office Department, Ottawa. Member Audit Bureau of Circulations.

TERMS OF PUBLICATIONS

The Victoria Press Ltd. shall not be liable for non-insertion of any advertisement beyond the amount paid for such advertisement.

In the event of an error occurring the liability of Victoria Press Ltd. shall not exceed the charge for the space actually occupied by the item in question.

All claims on error in publication shall be made within 12 hours thereafter and if not made shall not be considered. No claim will be allowed for more than one incorrect insertion nor for errors not affecting the value of the advertisement.

All estimates of cost are approximate. Advertisers will be charged with space actually used.

All advertising copy will be subject to the approval of the Victoria Press Ltd., who reserve the right in its sole discretion to classify, reject or insert copy furnished.

Advertisements must comply with the British Columbia Human Rights Act which prohibits any advertising that discriminates against any person because of his race, religion, sex, color, nationality, ancestry or place of origin, or because his age is between 44 and 65 years, unless the condition is justified by a bona fide requirement for the work involved.

While every endeavor will be made to forward replies to box numbers to the advertiser as soon as possible, we accept no liability in respect of loss or damage alleged to arise through either failure or delay in forwarding such replies, however caused, whether by negligence or otherwise.

CIRCULATION REPRESENTATIVES

Duncan, Chemainus, P. J. Rogers 746-6181
Lake Cowichan, P. Edwards 749-6771
Pt. Alberni, Mrs. A. Nilson 723-8312
Nanaimo, R. Lakey SK 3-2766

United States Representatives
MATHEWS, SHANNON AND CULLEN, INC.
New York, Boston, Chicago, Detroit, Philadelphia, Pittsburgh, Cleveland, Syracuse, Charlotte, Atlanta, Cincinnati

DUNCAN BUREAU

262 Station Street (Hamilton Electric Building). Office and telephone hours, 1 p.m. to 5 p.m. Monday to Friday inclusive.
PHONE DUNCAN 746-6181

CLASSIFIED SERVICE FOR DUNCAN COWICHAN VALLEY CHEMAINUS RESIDENTS

Classified Ads phoned in to our Duncan office before 3:30 p.m. will appear in the following day's papers 746-6181

PHONE DIRECT
386-2121
TO PLACE YOUR CLASSIFIED AD

1 BIRTHS

EVERNDEN — Born to Mr. and Mrs. J. D. Evernden, 859 Craigflower Road, Victoria, at St. Joseph's Hospital on December 30, 1971, a son, Dale Raymond, 7 pounds, 4 ounces. Many thanks to Dr. Billing-Meyer and Nursing Staff.

SIMMONDS — born to Mr. and Mrs. J. D. A. Simmonds, 112-1720 Richmond, Victoria at Royal Jubilee on January 3rd, 1972, a daughter, Andrea Marie.

SPARKS — Born to Mr. and Mrs. A. L. Sparks, 249 Virago Cresc., Victoria B.C., at St. Joseph's Hospital, on January 5, 1972, a daughter, Charlene Marie, 8 pounds, 4 ounces, a sister for Joanna.

5 DEATHS, FUNERALS

HANCOCK—In Victoria on January 7, 1972, Elizabeth Hancock, aged 86 years; born in Bexley Heath, England, resident here for many years. She is survived by 3 daughters, Mrs. Hilda Wilkins of Victoria, Mrs. Pearl Standen of Duncan and Mrs. Tina Lyons of Victoria; 3 grandchildren; also one great-grandson.

PRIVATE service on Monday, Jan. 10 at 1:00 p.m. in McCall Bros. FAMILY CHAPEL, followed by cremation. (Flowers gratefully declined).

KINGHAM — On January 5, 1972, at the Veterans' Hospital, Colonel J. R. Kingham, native son, president of Kingham-Gillespie Coal Co. and resident of 3485 Upper Terrace. He leaves his wife, Grace; sons, Ian and Bruce; daughter, Sheila, and five grandchildren.

Funeral services will be held in the St. John's Anglican Church on Monday, January 10, 1972, at 2:00 p.m., Rev. Canon Grahame B. Baker officiating. Flowers gratefully declined. Those so wishing to remember may do so to the St. John's Anglican Church or Boys' Club of Victoria. Arrangements by the Sands Mortuary Limited.

CLASSIFICATION INDEX

VITAL STATISTICS
1 Births
5 Deaths and Funerals
8 Cards of Thanks
9 In Memoriam
10 Funeral Directors

NOTICES
11 Monumental
14 Announcements
15 Coming Events and Meetings
16 Catering, Banquet and Reception Rooms
17 Restaurants
18 Places to Visit
20 Lost and Found

EMPLOYMENT
21 Male Help Wanted
25 Male or Female Help Wanted
26 Female Help Wanted
27 Teachers Wanted
29 Situations Wanted Male
30 Situations Wanted Female
31 Situations Wanted Male or Female

BUSINESS SERVICES AND DIRECTORY
34 Business Services and Directory

PERSONAL SERVICES
32 Trade Schools
33 Bands, Musicians and Orchestras
38 Travel
39 Personals
40 Business Personals
42 Education
43 Dancing
71 Music Teachers

MERCHANDISING
60 Fuel
63 Timber
65 Building Supplies
70 Musical Instruments
77 Motorcycles
78 Bicycles
80 Boats and Marine
83 Aircraft
87 Sporting Goods
93 Cameras, Supplies and Photo Finishing
96 Ranges, Stoves and Furnaces
97 Furniture
98 TV, Stereo, Radio Sales and Service
99 Groceries, Meat and Produce
100 Miscellaneous for Sale
103 Miscellaneous Wanted
109 Miscellaneous to Rent
112 Wanted to Rent, Miscellaneous
115 Swaps
117 Antiques
119 Florists
120 Garden Supplies
125 Pets and Supplies
127 Chicks, Poultry, Hatching Eggs, Supplies
128 Livestock, Supplies and Events
130 Heavy Equipment and Machinery
135 Farm Implements

AUTOMOTIVE
149 New Car Directory
150 Cars for Sale
151 Foreign Import and Sports Cars
153 Trucks and Buses
156 U-Drives and Auto Washing
158 Tires
160 Parts, Accessories
162 Auto Repairs, Service and Towing
164 Auto Body Work and Painting
166 Cars and Trucks Wanted
168 Campers and Trailers
169 Mobile Homes and Parks

ACCOMMODATION
175 Hotels
178 Summer Resorts
181 Tourist Accommodation
185 Convalescent and Rest Homes

RENTALS
190 Room and Board
191 Room and Board Wanted
193 Rooms to Rent
194 Rooms Wanted
197 Housekeeping Rooms to Rent
199 Housekeeping Rooms Wanted
200 Apartments to Rent, Unfurnished
201 Apartments to Rent, Furnished
202 Apartment Furniture to Rent
203 Apartments Wanted
206 Duplexes to Rent
207 Duplexes Wanted to Rent
210 Houses to Rent, Unfurnished
211 Houses to Rent, Furnished
212 Houses Wanted to Rent
215 Halls, Warehouses, Stores and Offices to Rent

FINANCIAL
155 Automobile Financing and Insurance
230 Personal Loans and Insurance
233 Mortgage Loans and Insurance
234 Mortgages for Sale
235 Wanted to Borrow

REAL ESTATE
240 Business Opportunities
241 Business Opportunities Wanted
244 Revenue Property
245 Revenue Properties Wanted
247 Commercial or Industrial Properties
250 Houses for Sale
253 Country Homes and Properties
256 Waterfront Properties
258 Condominiums and Townhouses
263 Garages for Sale, Rent, Wanted
265 Houses Wanted to Buy
268 Listings Wanted
270 Exchange Real Estate
271 Lots for Sale
273 Property for Sale
274 Property Wanted
280 Acreage for Sale and Wanted
285 Up-Island Properties
290 Farms for Sale and Wanted
293 Gulf Islands Properties
294 Mainland and Out of Province Properties
295 Listings Cancelled
300 Churches

NOTICE OF COPYRIGHT

Full, complete and sole copyright in any advertisement produced by Victoria Press Ltd. is vested in and belongs to Victoria Press Ltd.; provided, however, that copyright in THAT PART AND THAT PART ONLY of any such advertisement consisting of illustrations, borders, signatures or similar components which is, or are, supplied to Victoria Press Ltd. by the advertiser in the form of engravings, matrices, casts, etc., and incorporated in said advertisement shall remain in and belongs to the advertiser.

5 DEATHS, FUNERALS

MATHISON—In Victoria on January 7, 1972, after a lengthy illness, Martha M. Mathison (Wyatt) in her 82nd year of 1725 Midgard St., born in Southall, England, resident here since 1919. Widow of John Mathison, she is survived by 3 sons and 5 daughters; grandchildren and great-grandchildren.

Funeral service in McCall Bros. FAMILY CHAPEL on Monday, Jan. 10 at 2:00 p.m. with Padre Douglas Kendell officiating. Interment at Royal Oak Burial Park. (Flowers gratefully declined. If desired, donations to the Cancer Fund, 857 Caledonia Ave., may be made).

McPHERSON — On January 5, 1972, at Duncan, B.C., Miss Jane McPherson, of Maple Bay Road, aged 80 years. Born in Victoria, Miss McPherson moved to the Cowichan Valley as a child, residing at Cowichan Station, for the past ten years a resident of the Duncan area. She was a member of the Anglican Church of Canada. Predeceased by her parents, a brother and sister, Miss McPherson is survived by numerous friends both in the district and other parts of Canada.

Funeral services will be held on Monday, January 10, in St. Peter's Anglican Church, Quamichan, at 11:00 a.m., with the Rev. N. Robinson officiating, followed by interment in the Churchyard cemetery. Hirst Funeral Chapel in care of arrangements.

PLOWRIGHT — On January 6, 1972, at Glengarry Private Hospital, Mrs. Georgina Marthe Plowright, of 4010 Quadra St., widow of Edward Plowright, a pioneer resident here since 1911. She leaves two step-daughters, Mrs. C. (Kay) Shour of San Jose, California and Mrs. Jean Vesey of Vancouver; one step-son, Vincent Plowright, Millbrae, California; two sisters, Mrs. Helen Curtis of Victoria and Miss Isabel Shepherd in England; two brothers, Herbert G. Shepherd and Ronald Shepherd of Victoria; nieces and nephews.

Private service in McCall Bros. FAMILY CHAPEL on Monday, January 10, at 10:15 a.m., with the Rev. Laura Butler officiating, followed by cremation. (Flowers gratefully declined. Friends, if desired, may contribute to the Cancer Fund, 857 Caledonia Ave).

SAWERS—At Victoria, B.C., on Jan. 5, 1972, Daniel Sawers, age 76 years, born in Glasgow, Scotland, and a resident here for the past 6 years, formerly of Nanaimo, B.C. The late Mr. Sawers was a life member of the Royal Canadian Legion, Nanaimo Branch No. 256, and was wounded while serving overseas with the Canadian Army during First World War. Survived by his beloved wife Johanna, at the residence; 1 daughter, Shirley, Victoria, B.C.; 1 son, James, and 1 brother, Frank, Victoria, and his sister, Rosina, Ottawa, Ont.; also 3 grandchildren and 4 great-grandchildren.

Funeral service in HAYWARD'S FUNERAL CHAPEL, 734 Broughton St., on Monday, at 1:00 p.m., Rev. Bruce Molloy officiating, also under the auspices of the R.C.L. No. 256. Nanaimo. Interment Royal Oak Burial Park.

SHAW—Basil Turner, at the Royal Jubilee Hospital, in his 60th year. He is survived by his loving wife Ellen, at the residence; his mother, Mrs. Guy Shaw, of Victoria; two brothers, Richard, of California, Maurice, of Victoria, one sister, Nancy Turner, of Vancouver.

Private services by the family. (Cremation.) Flowers gratefully declined. Arrangements through the Memorial Society of B.C. and First Memorial Services Ltd.

SINGER—At her residence, 1230 Finlayson Street, on January 6, 1972, Mrs. Joan Helen Singer, in her 86th year. Born in Aberdeen, Scotland and had been a resident of Victoria, B.C. for the past 60 years. Predeceased by her husband, Walter John Singer, on March 26th, 1969. Survived by her daughters, Mrs. R. M. (Margaret) Watson and Mrs. A. C. (Ann) George, Victoria, B.C., her son, Walter James Singer, Nanaimo, B.C.; 4 grandchildren, 11 great grandchildren; her sister Mrs. A. Duncan, Duncan, B.C.

Service will be held in the Sands Mortuary Limited "Memorial Chapel of Chimes" on Monday January 10th, 1972 at 1:00 p.m., Rev. W. E. Greenhalgh officiating. Cremation. Flowers gratefully declined.

WARD-WREFORD — At Colwood, B.C., on January 7, 1972, Miss Florence Ward-Wreford, age 91 years. Born in England and had been a resident of Colwood, B.C. for the past five years, residing at 3221 Heatherbell Road.

Arrangements will be announced later by the Sands Funeral Chapel of Heather, Colwood, B.C.

WILLIAMS — In Victoria, January 6, 1972, Mrs. Caroline Williams, aged 89 years. Mrs. Williams was born in England and had been a resident of Victoria for over 60 years. She is survived by one daughter, Mrs. Margaret Goode, Langford, and four sons, John, of Glen Lake, William, George and Richard of Victoria; also grandchildren and great-grandchildren. The late Mrs. Williams was for many years an active member of the I.O.D.E., Navy League and Ancient Order of Foresters.

Service will be held in St. Mark's Anglican Church, Boleskine Road, on Monday, January 10, 1972 at 3:00 p.m., Rev. P. Isles officiating. Cremation. Flowers gratefully declined. Those so desiring may contribute to the Canadian Cancer Society, 857 Caledonia Ave.

ZARON — On January 5, 1972, in Victoria, B.C., Kasmir Frank Zaron, aged 74 years, late of 710 Cormorant Street; born in Poland and a resident of Victoria since 1939 and of Canada since 1911. He leaves his brother, Tony, in Montreal; 6 nephews and 2 nieces.

Prayers will be offered on Monday, January 10 at 7 p.m. in the THOMSON and IRVING Funeral Chapel. Mass will be celebrated Tuesday, January 11 at 10 a.m. from St. Andrews Cathedral, followed by interment in the Royal Oak Burial Park.

9 IN MEMORIAM

HILL — In loving memory of our dear son and brother, Glen Michael, who passed away Jan. 8, 1966.

—Always remembered and sadly missed. Mom, Dad, Joyce and Tom.

10 FUNERAL DIRECTORS

WE CARE
Four Chapels Dedicated to Service. Sensible Prices.

SANDS MORTUARY LTD.
'Memorial Chapel of Chimes' 1803 Quadra, Victoria, B.C.
388-5155 - 388-5156 - 383-7511

SANDS
"CHAPEL OF ROSES"
9838 Fourth St., Sidney, B.C.
656-2932

WESTWOOD
"CHAPEL OF FLOWERS" (SANDS)
No. 1, Newcastle Ave.
Nanaimo, B.C. - 753-2032

SANDS
"CHAPEL OF HEATHER"
317 Goldstream Ave.,
Colwood, B.C. - 478-3821

Independent, Family Owned and Controlled. Sands since 1912.

10 FUNERAL DIRECTORS

McCALL BROS.
Funeral Chapels
1400 Vancouver Street
385-4465 — 385-4466 — 385-4467

SATURDAY
MITCHELL, Mr. James
Accompanied to Mission City for services and interment.

MONDAY
PLOWRIGHT, Mrs. Georgina M.
PRIVATE SERVICE
10:15 a.m.—FAMILY CHAPEL

THOMSON & IRVING
Funeral Chapel
Est. 1906 — Formerly of Winnipeg
A Dignified and Understanding Service at Moderate Cost
PRE-NEED SHIPMENTS AT NEED
1625 Quadra St. Phone 384-2612

HAYWARD'S CHAPEL
Ready to carry out the family's wishes, quietly, sympathetically, with efficiency and dignity.
386-3505
734 Broughton St.
A. W. FRANCIS, OWNER-MGR.

FIRST MEMORIAL SERVICE
Undertakers for the Memorial Society of B.C. — 384-7041

CHAPLIN'S FUNERAL CHAPEL
Kindness — Courtesy — Service
1155 Fort 384-5512

11 MONUMENTAL

STEWART MONUMENTAL Works Ltd.
ESTABLISHED 1896
Memorial of Distinction
Marble fireplace and tabletops
1403 May St. 384-3452

MORTIMER'S MONUMENTS
ESTABLISHED 1877
"The Finest in Craftsmanship"
633 DAVID ST. 383-6421

14 ANNOUNCEMENTS

GORGE BEAUTY SALON
314 WEST GORGE RD.
AND
BOBETTE BEAUTY SALON
1207 DOUGLAS ST.
SUITE 322
ARE MOVING AND WILL BE KNOWN AS
BOBETTE BEAUTY SALON
1207 DOUGLAS ST.
SUITE 517
Hours 9:00 to 5:30
Monday to Saturday
Friday 9:00 a.m. to 9:00 p.m.
PROPRIETRESS
INEZ REGAN
TWO PHONES
384-6852 AND 382-4734
Your favorite stylists from both Salons will be there to serve you.

HIGH STYLING
All phases of hairdressing done to please you.

SCOTTISH COUNTRY DANCING, beginners class starting January 10th, 1972. Come along and join the fun. For information call 598-5779 after 6 p.m.

15 COMING EVENTS and MEETINGS

Ladies' Auxiliary to the London Boxing Club

SATURDAY AFTERNOON BINGO

CLUB TANGO
1037 VIEW
1:45 p.m.

Admission $1
6 Cards for $2

Door Prizes
Good-Neighbor Games
16 Games Plus 5 Extra at 25c per Card
Good Cash Prizes

Everyone Welcome
Proceeds — Gym for Boys

NEW BINGO ESQUIMALT
Navy League of Canada

DOMINION HALL
802 ESQUIMALT RD.

EVERY WEDNESDAY 7.30 P.M.

FREE ADMISSION 5c CARD

HELP SUPPORT YOUR SEA CADETS

ELKS CHARITY BINGO
Sat., Jan. 8, 1972
7:30 p.m.
Old Age Pensioners Hall
Government St.
No Game Under $20
1 Card $1.00
6 Cards $2.00
Extra Cards 25c

OLD TIME DANCE
Lake Hill Hall, 3880 Quadra, Saturday, 9-12, $1.25. Columbian Orchestra.

16 CATERING, BANQUET and RECEPTION ROOMS

QUEENS ROOM
Queen Victoria Inn, re-opening March 1, 1972. Victoria's fabulous setting for that important wedding reception, private party, etc. Full catering available. Information and reservations call, 386-2612.

CHEESE PARTIES, EXCELLENT rates, contact Dick Scroggs, 382-1064.

20 LOST and FOUND

LOST: FROM CASA MARCIA Crescent, during Christmas Holidays, small boy's bike, purple frame, blue and white seat. Any information appreciated. Phone 477-3816. Reward.

LOST DECEMBER 31 NEAR Shelbourne-McKenzie grey and white female kitten, pink nose, green collar. 384-1676.

LOST: GINGER COLORED CAT, 10 months old, Wed., vicinity Quadra and Hillside. Reward. 384-9084, after 5:30.

LOST: WHITE AND CREAM SAmoyed, 9 months old, large, male. Reward. 384-2358.

LOST THURSDAY: SIAMESE CAT, Sealpoint, Colwood area, Mountview Avenue. 478-3883.

LOST: GRETCH HIGHHAT CYMbal stand. Reward offered. 384-8258.

LOST, BEIGE FEMALE PART-poodle puppy, Florence Lake area. 478-5148 after 5.

LOST GOLD BRACELET WATCH, Reward. 388-1495 or 478-4747 after 6 p.m.

LOST: JAN. 3, LARGE GREY-white tabby cat, Langford area. Reward. 478-2395.

LOST YOUR PET? HOMES wanted, found. SPCA. 388-6677.

HAVE YOU LOST YOUR CAT? Homes wanted. CPL. 598-5731.

LOST: OLD GARNET NECKlace. Reward. 592-0464.

STRAYED FROM WELCH ROAD, light grey male cat. 652-3179.

21 MALE HELP WANTED

ADVERTISEMENTS IN THIS CLASSIFICATION MUST COMPLY WITH THE BRITISH COLUMBIA HUMAN RIGHTS ACT SEE COLUMN 1

REALTORS WANTED

At National Trust we offer THE BEST COMMISSION SPLIT IN THE INDUSTRY (our sliding scale starts at 60-40 all paid) plus all the additional advantages and benefits of working for a well known National Company.

We have found that an office staffed with NOT MORE THAN 10 REALTORS, generates the most favorable atmosphere for INDIVIDUAL SUCCESS. Effective management assistance is available when needed and our Shopping Centre location makes a Floorday worthwhile. IN SHORT, YOU DON'T HAVE TO JOIN THE RAT RACE TO MAKE A GOOD LIVING!

We are also considering to sponser 1 man interested in a Real Estate career.

For a confidential interview call H. HEGEN off: 384-2961 or Res.: 385-8895

NATIONAL TRUST CO. LTD.
3108 SHELBOURNE STREET

SALESMEN!
OUR STRENGTH CAN BE YOUR GOOD FORTUNE

Because we have been able to offer a multiple product line ... our growth, year after year, has been dynamic. As a result, our salesmen have been able to earn incomes far above the average for allied fields. Several openings now exist in this area for career salesmen with an eye toward broader horizons. If you qualify, you can expect to enjoy an ever expanding sales potential because you'll have the people to see and more important, a comprehensive product line to sell. Here are five more reasons why it will be worth your time to find out about a sales career with our internationally known company.

1. Immediate earnings from $500 to $1000 month.
2. First year bonus over $4000.
3. Complete training program at company expense.
4. Products backed by extensive national advertising, including TV, radio, newspapers, magazines.
5. Leader in its field.

For appointment and confidential interview, call 386-3578 — 9:30 a.m. to 12 noon and 1:30 to 4:00 p.m. Monday and Tuesday.

CEDAR MILLS
SKILLED VACANCIES

Expansion of our cedar mill operations at Tahsis will create vacancies for men fully qualified in the skills:
Sawyer
Main Edgerman
Re-Sawyer
Trimmerman
Lumber graders with Appropriate B.C.L.M.A. Certificates.

Qualified men interested in relocating in a picturesque village setting on Vancouver Island's west coast will find it profitable to explore all the amenities — including good schooling and recreational facilities — comparable with towns of similar size. Modern married housing available. The mill is relatively new offering excellent working conditions.

For further information apply to:
Employment Officer,
Nootka Cedar Products Ltd.,
1780 West Pender Street,
Vancouver 1, B.C.
or
Personnel Supervisor,
Nootka Cedar Products Ltd.,
Box 429,
Tahsis, B.C.

SOMEWHERE IN B.C. THERE IS A PLANERMAN NO. 1

Considering a change of job location to scenic Vancouver Island. The man with the qualifications to meet the job requirements will find that we can meet his in terms of location, job challenge, married or single accommodation, and good working conditions in a large, modern sawmill.

The Job:
Fully experienced in setting up, adjusting and making major and running repairs to Stetson Ross model 6-12 M.A. 2 planer and running repairs in planer mill.

Apply in person or in writing to:
Tahsis Company Ltd.,
1780 West Pender Street,
Vancouver 1, B.C.
or
Nearest Canada Manpower Office

CREATIVE SALESMAN

Experienced full-time salesman to call on businesses. Salary plus commissions or straight commission basis for men who want to be successful, also car allowance, and full company benefits.

Send resume with experience and enclose copy of this ad to:
Mr. D. A. Jamieson,
c-o Sign-O-Lite Signs Ltd.,
P.O. Box 7399 Stn. "D",
Vancouver 15, B.C.

SALESMAN, CONSTRUCTION, Development and Consulting Services required by local newly established company. Commission, bonus, profit sharing and possibility of moving into Management for experienced professional salesman. Victoria Press Box 176.

WHOLESALER OF TOYS AND sundries requires representative to cover drug and department stores on Vancouver Island. Excellent potential. Prefer man with experience. No objection to non-conflicting lines. Please reply to Victoria Press, Box 213.

POSITION OPEN FOR RESPONsible and reliable automotive serviceman who has the ability to create his own livelihood in a well-equipped service station in an excellent locale in Victoria. Phone 598-3393.

EXECUTIVE OPPORTUNITIES now open in a new dynamic Canadian Company. Also full or part-time distributors for self-selling, money back, guaranteed product. For appointment to interview call 652-3165.

WANTED: GENERAL HELP FOR public service company, age no barrier, must be active and in good health, hold valid drivers' license. Evening shift 5 p.m. to 9 p.m. Some janitorial work and car cleaning. Victoria Press, Box 219.

VERSATILE SALESMAN-driver, familiar with woodworking, for small Victoria business. Good driving record. Willing to work long hours. Salary plus commission. Victoria Press, Box 195.

10 MEN NEEDED AS DANCE teachers, interviewers and supervisors. Neat appearance, up to $125 a week. Interviews from 2 to 4 p.m. at Fred Astaire Dance Studio, 723 Fort Street, lower level. 388-7896.

IF YOU'RE GOING TO SELL life insurance you may as well be with the fastest growing company in Canada. We also have a top contract. Inquire at Monarch Life, 384-0564.

OIL BURNER MECHANIC FOR domestic and range burners. Please reply stating experience, Government TQ number and wages expected. Victoria Press Box 171.

WANTED: NEAT APPEARING middle-aged man for caretaking duties in large apartment. Excellent wages, others employed. Reply Victoria Press, Box 208.

CREATE A JOB FOR YOURself. Very little capital required to take over this small manufacturing business. 385-4145 or 477-3771.

BARBER-STYLIST, $125 WEEKLY guaranteed. Apply Heights Barber Shop, No. 12-3970 Shelbourne.

COOK WITH ALL-AROUND EXperience for hotel dining room. Colonial Inn, 270 Government.

SERVICE STATION REQUIRES front-end salesman with experience. Apply 2273 Douglas.

GASOLINE SALES AND CAR wash attendant, apply in person, Robo Car Wash, 756 Hillside Ave.

21 MALE HELP WANTED

McDonald's Restaurants

Has management openings in 2 categories.

FIRST: Management trainees are needed to fill immediate openings in this area. We will train you for a full time career with all the rewards that management can offer. Good salary, group life insurance, bonus incentives and best of all, a chance to move up in one of the fastest-growing companies in the world.

SECOND: We need people to train as swing Managers. This is part-time work which offers the responsibility and some of the rewards of management to people interested in supplementing their income while engaging in interesting and challenging employment.

For further information contact Mr. Atkinson, at 477-4621, Friday, January 7th, or Monday January 10.

EARN WHILE LEARNING

Large Canadian Firm has opening for a young man 17-19, who is interested in a career that pays above average. To qualify, applicants must be.
1. Free to travel Canada
2. Neat appearing
3. Ambitious and honest
4. Single
5. Able to meet public
6. Grade 10 minimum

$300.00 per month plus bonuses to start. Training programme and new car transportation supplied. Interviews will be held before February 10th, 1972. Write, giving age, education, employment history, recent photo, name, address and telephone number to Victoria Press Box 226. (Based on Bona Fide Occupational Qualifications).

TEXAS OIL COMPANY
Wants Man Over 40
For Victoria Area

We need a good man who can make short auto trips. We are willing to pay top earnings.

$15,000 In a Year

Our top men in other parts of Canada draw exceptional earnings. Contact customers around Victoria. Air mail S. N. Dickerson, Pres., Southwestern Petroleum Corp., Ft. Worth, Tex.

DOUBLE OPPORTUNITY

For licensed or unlicensed person to sell Real Estate for Real Estate and House construction companies. Both affiliated. We provide Real Estate Salesman Sponsorship. Class training. Help to help you earn highest possible income. Send your resume, including marital status to Victoria Press Box 216.

NOW AVAILABLE. PLEASANT outside corner newspaper sales job. Ideal for after school. Good profits, bonuses and prizes with excellent possibilities for increasing your daily profits. This would also suit a pensioner anxious to augment his income. Contact Mr. Philion, Victoria Press Ltd. or call at Wholesale Office at 1215 Broad St. between 3 and 4 p.m.

BOATBUILDER: SMALL FIRM requires craftsman with yacht-building experience to read plans, assist in time and cost estimates, supervise construction. Part time initially; possibility of full time. Age no barrier. Reply P.O. Box 6705, Substation "S", Vancouver. 524-1626.

WANTED EMBALMER AND FUneral director for Victoria Company. Send resume of experience and wages desired Victoria Press, Box 218. All replies held in strict confidence.

TWO CHILD CARE WORKERS required to work with young children in residential treatment center. Reply Victoria Press Box 234.

MATURE RESPONSIBLE PERson who relates well to children to work night shift in Treatment center in the Victoria area. Reply Victoria Press Box 234.

TIP TOP TAILORS REQUIRE A full time tailor. Salary commensurate with experience. Plus company benefits. Call Mr. Innes at 384-6814.

JANITOR WANTED. FREE room, self-contained suite plus small wage. Suit retired couple or single pensioner. Apply Elk Club, 732 Cormorant.

QUALIFIED TV TECHNICIAN, top wage, outstanding opportunity for the right man. Strictly color. 477-6972.

EXPERIENCED WAITERS, shift work. Apply Paul's Drive-In Restaurant, 1900 Douglas St., between 10 a.m. and 5 p.m.

MUST BE CAPABLE OF MAINtaining grounds and all types of repairs. Apply Paul's Motor Inn, 1900 Douglas.

FULLY QUALIFIED TV BENCH technician. Kent's Ltd., 742 Fort. Apply between 9 a.m.-10 a.m. or phone 383-7104 for appointment.

GUTTER, EAVES TROUGH INstaller. Must do topnotch work. Please send details and salary expected to Victoria Press, Box 157.

RELIABLE BARBER WANTED to share busy one-chair shop. Owner wants to semi retire. Victoria Press, Box 220.

RETIRED GENTLEMAN FOR light deliveries etc. Must be good walker. Victoria Press, Box 227.

TAXI DRIVERS WANTED. MUST have chief's permit and class 4 license. 386-8431.

25 MALE OR FEMALE HELP WANTED

ADVERTISEMENTS IN THIS CLASSIFICATION MUST COMPLY WITH THE BRITISH COLUMBIA HUMAN RIGHTS ACT SEE COLUMN 1

OPPORTUNITY IN VICTORIA'S HOSPITALITY INDUSTRY

Your Canada Manpower Centre is sponsoring a Special Course in Short Order Cooking to meet occupational demands in this expanding industry.

A limited number of spaces are still available for this course starting January 17th.

Applicants should immediately contact

CANADA MANPOWER CENTRE
1415 Vancouver St. 385-6711

REAL ESTATE SALES PERSONNEL

WE HAVE OPENINGS FOR LICENSED SALES PERONNEL AND INVITE INQUIRIES FROM INTERESTED LICENSEES. PLEASE CONTACT T. G. M. CUSTANCE FOR CONFIDENTIAL INTERVIEW.

SWINERTON, STEWART CLARK LTD.
1318 BLANSHARD STREET

OFFERING A COMPREHENSIVE SERVICE IN REAL ESTATE INSURANCE, MORTGAGE FINANCING AND POPERTY MANAGEMENT SINCE 1887.

CARETAKER REQUIRED FOR 14-suite apartment in exchange for 1-bedroom suite. Victoria Press, Box 217.

25 MALE OR FEMALE HELP WANTED

REAL ESTATE LICENSED PERSONNEL

If you are thinking of a move in '72 the only proven method of choosing the firm that suits you best is to make inquiries at all of the successful firms.

Are you bewildered? You hear C.C.R.S., J.R.S., C.T.S., but what about the Real Estate Business, what is it really like — what questions should you ask when you want to get the true story.

Here are some suggestions — clip them out and take them with you.

Compare the answers — then choose carefully.

1. How many staff have left your firm in the last twelve months? (Experienced and new.)
2. Do you have a non selling sales manager?
3. Will I have my own office and phone, share with someone else or be in a bull pen?
4. What Commission split will I be on?
5. Do you have a Trade in Plan, Guaranteed Sale Plan, Instant Purchase Plan, Nation Wide Realty Service.
6. Who makes decisions on guarantees and trades etc. and how long do I wait for an answer.
7. How long do I wait after completion date before I get paid my commission.
8. Can I draw my commission before a sale is completed.
9. Do you have a group insurance plan.
10. How are office leads given out?
11. Do I have to pay for signs, parking etc.
12. What will be my commitments re: Work hours, meetings, office tours etc.
13. What training can I be expected to receive.
14. Will your firm advance funds to close a sale on time.
15. Do you have closing rooms and customer and staff parking.

For our answers please phone me in confidence anytime.

J. C. (JACK) WALDRON
SALES MANAGER
SHIRLEY PHILPS HOMEFINDERS LTD.
386-2911

THINKING OF A CHANGE

Check the Advantages Offered by

CANADA PERMANENT TRUST

Ask a Salesman Who Works For Us

—Mortgage Funds Always Available
—Guarantee and Trade Plan
—Canada Wide Referrals
—Relocation Agents for 25 Major Companies
—Commissions up to 70%
—Many Incentives for Producers
—Draws Available
—Full Management Assistance
—Group Life Insurance

When we talk about offices Coast to Coast we mean over 80 of our own Company offices. We are a National Company. If you want stability and image, we have been in business since 1855.

R. S. Dyer, Victoria
386-1361

F. K. Whittaker, Duncan
748-8105

G. Jennings, Nanaimo
753-3445

Norman L. Ross, Victoria
General Sales Manager

CANADA PERMANENT TRUST
Real Estate Division

GET AHEAD IN 1972
LADIES AND GENTLEMEN
YOU ARE INVITED
TO JOIN THE TEAM

Let me teach and show you how you can earn executive income (commission plus bonus) during 1972 selling beautiful residential properties. Just for fun call me now — you may be pleasantly surprised how easy Real Estate can be with the right teacher. Dial 598-3321, ask for ERIC SAFFER, Personnel Manager, Jack Mears, Oak Bay Realty Ltd.

THINKING REAL ESTATE

The deadline for the next Pre-licensing course is Jan. 17, 1972. Act now by dropping in or calling Douglas Realty Ltd. We will sponsor and train suitable applicants. Call Frank Marshall at 385-8784 anytime.
Douglas Realty Limited
No. 12 Centennial Square

EXPERIENCED MAN AND WIFE team, preferably 40-55, to manage approximately 200-suite apartment complex. Duties include renting of suites, rent collection, supervision of other staff. Minor maintenance, etc. Must be able to supply references. Salary commensurate with ability. Victoria Press, Box 184.

REAL ESTATE SALESMAN REQUIRED

New facilities for two or three active associates. Bonus Commission Contract with maximum office assistance. We will train you. Next course starts January 17.
J. BETTS
Johnston and Co. Ltd., since 1903
1306 Broad St. — 385-2471

FULL OR PART-TIME

If you are interested in operating your own business and setting your own income, a new international company offers management position. Call Mr. Bonnell, 478-6150, between 6-8 p.m. Monday, January 10.

INTERESTED! HELP FIGHT pollution requires managers for well established company. Free training. Call Mrs. Carlson 388-6061, Sunday 10 a.m.-1 p.m., Monday 8 a.m.-9:30 a.m., 6-8 p.m., Tuesday 8 a.m.-12 noon.

ECOLOGY ORIENTED INdustry requires leaders. Challenge, travel, recognition and unique incomes. For information write Mr. McMillan, 554 Trunk Road, Duncan, B.C.

OLDER COUPLE REQUIRED for small Marine Drive Motel. Must be able to meet public and handle light duties. 4 room suite provided in exchange for services. Reply Victoria Press Box 203.

EXPERIENCED SHORT-ORDER cook, approximately 24 hours weekly. Afternoons and late evenings. Salary range $200-$250 monthly. 384-9547.

EXPERIENCED GIFT SHOP merchandiser required for permanent position in local business. Replies must state full particulars. Victoria Press, Box 196.

25 MALE OR FEMALE HELP WANTED

CAPITAL REGIONAL DISTRICT ADMINISTRATIVE CLERK — HOSPITALS and RECORDS
SALARY RANGE — $884.00 — $1,074.00 PER MONTH

This is complex and responsible work involving administrative and clerical duties relating to Regional Hospital accounts, records, systems and procedures, also, establishing and maintaining clerical procedures and standards relating to voters' lists, elections, by-laws, resolutions and legal documents.

Applicants should be thoroughly familiar with the Regional Government concept and have considerable knowledge of statutory requirements and administrative procedures relating to by-laws, resolutions and elections. Should be capable of recording proceedings of meetings and presenting business in connection therewith.

Candidates should have Junior Matriculation or equivalent and have, or be eligible for, a Junior Certificate in Municipal Finance and, or Municipal Administration, also, considerable experience in preparation and maintenance of official records in the Municipal field.

Written applications stating age, education, experience and phone number will be received by the undersigned up to 4:30 p.m., Tuesday, 18th January 1972.

Assistant Secretary-Treasurer,
Capital Regional District,
209 Burnes House,
Bastion Square
Victoria, British Columbia.

REAL ESTATE SALES
EXPERIENCED
OR
INEXPERIENCED

People in Victoria like to do business with a well-established real estate firm. It means they can be assured of integrity and service. P. R. Brown and Sons Limited have been giving and guaranteeing this kind of service since 1900. Get a head start in 1972 by becoming associated with our progressive organization.

We offer many advantages; generous commission; complete mortgage facilities, full-time sales-manager to assist you, modern office facilities in the centre of downtown.

We will sponsor and train selected applicants for the next real estate course.

For further information or confidential interview, please call:
Jim Murdoch 385-3435
P. R. Brown and Sons Ltd.

REAL ESTATE AS A CAREER

We will sponsor six top calibre men and women to be trained for a Career in Real Estate. Must have the following:
1. Happy Disposition.
2. Presentable Appearance
3. A desire to be successful.
Phone me anytime.

J. C. (Jack) Waldron
Sales Manager
Shirley Philps Homefinders
386-2911

THE PEOPLE WE SEEK — CAN work a forty-hour week at the end of each day, they draw their pay if you put others first — you can fatten your purse.

The work isn't strenuous — but easy to do. The opportunity is here — waiting for you. We'd like to see you Monday at seven P.M. downtown at the "Y" — please bring a friend.

We'll commence sharply at seven and finish at eight. The door will be closed if you arrive late. Seating for 40 — room G.

MATURE LADY OR COUPLE TO share comfortable country home with widow. Drivers license required. References. Reply Victoria Press Box 194.

YOUNG AGGRESSIVE REAL EState Sales persons looking for positions with expanding construction firm. Apply in confidence to Victoria Press, Box 183.

REQUIRE CAPABLE COUPLE to manage small rest home, 10 guests. State references and salary expected. Victoria Press Box 198.

EXPERIENCED COOK FOR REsidential hotel, permanent position. 383-4164.

26 FEMALE HELP WANTED

ADVERTISEMENTS IN THIS CLASSIFICATION MUST COMPLY WITH THE BRITISH COLUMBIA HUMAN RIGHTS ACT SEE COLUMN 1

MATURE WOMAN TO LIVE-IN Port Angeles and assist 35 year old male in wheelchair. Must be available for work by March 1. Assistance needed primarily in a.m. and p.m. leaving most day hours and weekends free. Light cooking, housekeeping and nursing experience desirable. Room and board plus salary. Mail brief work experience to Mer, 426 E. Front, Port Angeles, 98362.

HOUSEKEEPER, LIVE IN, free room and board. Some wages. 383-5528.

26 FEMALE HELP WANTED

CORPORATION OF THE TOWNSHIP OF ESQUIMALT

Applications are invited up to 5:00 p.m. on Friday, January 14th, 1972, for the position of Clerk-Typist I on a salary scale of $367.00 to $416.00 over a three-year period, to carry out general office duties.

This position requires a sound knowledge of clerical duties, office routine, telephone switchboard duties and typing at a minimum of 60 words per minute.

Superannuation, M.S.A. and other fringe benefits are available.

Applications addressed to the Municipal Treasurer, Esquimalt Municipal Hall, must include full particulars of applicant's qualifications and copies of at least two references.

PERSONNEL CLERK REquired. Applicant must have completed High School. Courses in Personnel Administration and Psychology are desirable. Some experience in employment interviewing is preferred, although work as receptionist or secretary is acceptable. Typing 50 w.p.m. required. Applicants may apply in writing, stating qualifications and background to Personnel Director, St. Joseph's Hospital, 841 Collinson St. Victoria.

SECRETARY-RECEPTIONIST should have some bookkeeping knowledge, be able to touch operate an adding machine and use an electric typewriter. Salary dependent upon experience. Require a job opportunity certificate number. Reply in writing to Sabre Development Corporation Ltd. 824 Johnson St.

AVON CALLING
CHILDREN BACK TO SCHOOL?

You can earn while they learn. Be an Avon Representative. You'll have your own business, your own hours, your own earnings. Call now:
Mrs. Burkinshaw
384-7345

ACTIVE WOMAN WITH SOME short order experience for drive-in. Able to work day or evening shifts to 12 p.m. Part or full time. Must have own transportation. Mello-Spot Drive-In. 382-1222.

LIVE-IN MOTHER'S HELPER, duties include helping care for 3 children and some light housework. Most evenings and weekends free. Only those who like children and know how to care for children need apply. 385-5418.

KEYPUNCH OPERATORS

Required at the head office of the Butler Brothers group of companies Keating X Rd., Central Saanich. Send applications with resume to P. O. Box 4066 Station A, Victoria, B.C. Attention: Personnel Officer.

10 LADIES NEEDED AS DANCE teachers, interviewers, supervisors and receptionists. Neat appearance, up to $125 a week. Interviews from 2 to 4 p.m. at Fred Astaire Dance Studio, 723 Fort Street, lower level. 388-7896.

REQUIRED MIDDLE-AGED housekeeper for lady, live-in modern home, light duties. Prefer own car or own transportation. Langford district. Victoria Press, Box 209.

EXPERIENCED WIG SALES clerks. For full and part time employment. Salary plus commission. Apply Woolco accommodation desk, Monday, January 10, 10 a.m. - 6 p.m. to see Mrs. Kirkham.

PART-TIME, LADY FOR GENERal office work in construction office. Apply in own handwriting stating name, address, phone, age and qualifications, to Herb Bate Ltd., 776 Topaz.

LIVE-IN HOUSEKEEPER FOR new home in Uplands. Own quarters en suite. Excellent working conditions and wages. Please phone 592-4640 for further information.

DINING ROOM WAITRESSES wanted. 5 p.m. - 12 p.m. Must have 5 years experience. Staring salary, $1.75 per hour. Apply between 10 a.m. - 11 a.m. or 4 p.m. - 5 p.m. 1021 Pandora.

FULL TIME MUSHROOM picker wanted at Jacobsens Mushroom farm. No experience necessary. Wage $1.50 Hr. or 6c per Lb. 5 days week. Apply 2711 Martindale Rd., Phone 652-2386.

WANTED RELIABLE, EXPERIenced floral designer for full time work in small flower shop, Hillside area. References required. Start Feb. 1. 386-6312.

WAITRESSES WANTED. MUST be experienced, older women preferred. Apply in person to Mrs. Paige of Scotts Restaurant, 650 Yates St.

EXPERIENCED NURSE'S AIDE for large private hospital for night shift (11 p.m. to 7:30 a.m.). Apply in person to the matron at 3690 Richmond Road.

WAITRESSES, FULL OR PART time, must have dining room experience. Also all round kitchen help for a period of 2-3 months. Victoria Press, Box 197.

LIVE-IN HOUSEKEEPER FOR elderly couple. Weekend off. Wages plus board. Call 383-8068.

HAIRDRESSER WITH 7 YEARS experience required. Please call 477-8712.

COMMUNITY SERVICES INFORMATION DIRECTORY

Adoption, Foster Care, Child Protection, Unmarried Parents:	
— Victoria, Oak Bay, Esquimalt, Saanich and Central Saanich	382-5131
— View Royal, Langford, Colwood, Sooke	478-5516
— Sidney, North Saanich, Gulf Islands	656-3941
Alcoholism	383-0415
Birth Control	384-0571
Cool Aid	383-1951
Crisis Line (24 hours)	386-6323
Day Care, Family and Marriage Counselling	383-5131
Emergency numbers, see the inside cover of the Telephone Directory:	
Family Allowance, Old Age Security and Guaranteed Income Supplement	388-3681
Financial Assistance (Social Allowance and Supplement to Old Age Security):	
— Victoria	384-0571
— Saanich	385-4451
— Oak Bay, Esquimalt, Langford, Colwood, Sooke	478-5516
— Sidney, Central and North Saanich, Gulf Islands	656-3941
Homemaker	383-5135
Legal Aid — Criminal	386-1465
— Civil	383-6111
Saanich Mental Health Centre	479-1603
Victoria Mental Health Centre	383-6111
Public Health (Pre-Natal, Well Baby, Immunization and V.D. Clinics; School Health Services; Sanitation Services):	
— Victoria, Esquimalt	384-0571
— Saanich, View Royal	386-3351
— Oak Bay	598-3311
— Langford, Colwood, Metchosin	478-1757
— Sidney	656-1188
— Sooke	642-3133
— Ganges	537-5434
School Districts	
Community Information Officer	592-1311
No. 61—Oak Bay, Esquimalt, Saanich, City of Victoria	592-1311
No. 62—Langford, Colwood, Metchosin, Port Renfrew	478-1781
No. 63—Rural Saanich, Central Saanich, North Saanich, Sidney	656-1111
Services for the Elderly	388-4268
Suicide Prevention	386-6304
Information on Community Health, Welfare, Recreational, Educational and Cultural Services	383-8188
Volunteer Bureau	383-4424
Environmental Centre (Environment 100)	477-8415

Published Daily as a Public Service

Classified — Victoria's Largest Proven Market Place — Where Your Articles Sell Faster! Cost Less to Sell — 386-2121

Bruce Lowther

"Turn the other cheek."

BUREAU OF USELESS INFORMATION: Friday's answer — Phil Green turned Jew so he could write about being Jewish in the movie **Gentleman's Agreement**, made 24 years ago and still pertinent to the times. Only, happily, not as much as it was then.

Today's question is more of the same, and you should only have to go back a couple of weeks to remember the movie of which this is the sneakily-condensed **plot**: U.S. post office helps a court decide a tricky case, allowing the accused to fly off on a one-night job. The answer Tuesday.

Saturday Highlights

C-12:00 noon — Mr. Chips is a new program about woodworking — 8.

C-8:00 p.m.—All in the Family's Edith turns martinet, and you'll never guess why — 7, 12.

C-10:00 — An ABC news special called Assault on Privacy is about eavesdropping by both government and business — 4.

Saturday Sport

RETURNS: NBA highlights start a new season at 2 p.m. on Channel 5, Pacific 8 basketball is at 2:30 (see below), the Pro Bowlers Tour is back at 4 p.m. on Channel 4 and the CBS Golf Classic is at 4 p.m. on Channel 12.

C-11:00 a.m. — The Senior Bowl; a college football all-star game — 5.

C-1:00 p.m. — The CBC starts a 13-week series on Canadian college sports with a basketball tournament — 2, 6.

C-1:00 — The Hula Bowl: more football all-stars — 4.

C-2:00 — The Los Angeles golf open — 7, 12.

C-2:30 — Pacific 8 basketball: USC at Oregon State — 5.

C-5:00 — NHL hockey, Philadelphia at Toronto — 2, 6.

C-10:00 — More college basketball, UCLA at Oregon — 11.

Saturday Movies

12:30 noon — Girl on the Run (poorish 1958 suspense), Efrem Zimbalist. From the old 77 Sunset Strip series, and therefore Kookie — 11.

2:00 p.m. — Plunderers of Painted Flats (1959 western dog). Isn't that a great title? Pity the movie is so rotten — 11.

C-4:30 — Mozambique (1965 adventure), Steve Cochran. One of those let's-go-somewhere-and-make-a-cheapie movies — 5.

6:30 — Prisoner of Japan (1942), followed at 8 by Marked Men (1940). Somebody opened the dogpound, again — 13.

C-8:30 — The Astronaut (new futuristic romance-drama), Susan Clark, Monte Markham, Robert Lansing, Jackie Cooper. Might be all right — 4.

C-8:30 — One-Eyed Jacks (1960 Brando western). Just a drag — 6.

C-9:00 — None But the Brave (1965 Sinatra wins the war). Plus Clint Walker, other victims but so unbelieveable as to be almost a comedy — 2.

C-9:00 — Vanished (fairly good 1970 presidential drama), Richard Widmark, James Farentino, Arthur Hill, many more. Part one now and part two Monday — 5.

C-9:00 — The Trap (fairish 1966 drama in the wilds of Canada), Rita Tushingham, Oliver Reed — 8.

C-9:00 — Sex and the Single Girl (absolutely awful 1964 romanticomedy), Tony Curtis, Natalie Wood, Henry Fonda, Lauren Bacall. How to ruin a great idea — 12.

C-11:15 — Ferry to Hong Kong (so-so 1961 man without a country), Orson Welles, Curt Jurgens. A bit ponderous — 5.

C-11:15 — Attack of the Monster (1961 Japanese monster-hilarity) — 7.

C-11:30 — The Trap (see 9:00) — 6.

11:30 — Situation Hopeless But Not Serious (1965 war tragicomedy), Guinness, Robert Redford. It could have been much better — 8.

● 11:30 — Decision Before Dawn (still great 1952 war drama), Oskar Werner, Richard Basehart. Two fine talents at their peaks — 12.

C-11:45 — Don't Go Near the Water (1957 war-is-funny), Glenn Ford, Anne Francis. One of many navy-life comedies that sink — 4.

C-12:15 — Fireball (1966 Italian spy dubber). Ignore it — 2.

Saturday Radio

2:00 p.m. — The Metopera is Samson and Delilah by Saint-Saens, featuring Grace Bumbry and James McCracken — CBU (690).

6:00 — NHL hockey, Vancouver at Minnesota — CKNW (980).

7:00 — Symphony Hall: the Prague Radio Symphony Orchestra — CBU.

9:00 — Western Canada hockey, Flin Flon at Victoria — CJVI (900).

● — Recommended; C — Color.

Program Schedule for Saturday

Programs subject to last minute changes by stations concerned.

CBUT 2	KOMO 4	KING 5	CHEK 6	KIRO 7	Time	CHAN 8	KCTS 9	KTNT 11	KVOS 12	KTVW 13
	Funky Phantom	Woodpecker		Bugs Bunny	8:00				Bugs Bunny	
	Jackson Five	Pink Panther		J. P. Patches	8:30				Scooby Doo	
	Bewitched	Jetsons		Globetrotters	9:00				Globetrotters	
French Program	Lidsville	Barrier Reef		Hair Bear Bunch	9:30				Hair Bear Bunch	
French Program	Curiosity Shop	Take Giant Step		Pebbles, Bams	10:00	Topic			Pebbles, Bams	
French Program	Curiosity Shop	Take Giant Step		Archie	10:30	Pete's Place			Archie	
French Program	Jonny Quest	Senior Bowl	Wrestling	Sabrina	11:00	Nice Mix		News (11:15)	Smokey Bear	
French Program	Lancelot Link	Senior Bowl	Wrestling	Josie, Pussycats	11:30	Red Fisher		Farm Program	Josie, Pussycats	
Youth Cinema	Amer. Bandstand	Senior Bowl	Youth Cinema	You Are There	12:00	Mr. Chips		Golden Years	Monkees	
Youth Cinema	Bicycle Cartoon	Senior Bowl	Youth Cinema	You Are There	12:30	Randall, Hopkirk		Movie	You Are There	
College Sports	Hula Bowl	Senior Bowl	College Sports	Children's Films	1:00	Randall, Hopkirk		Movie	Children's Films	
College Sports	Hula Bowl	Senior Bowl	College Sports	Children's Films	1:30	I Spy		Movie	Children's Films	
College Sports	Hula Bowl	NBA Highlights	College Sports	LA Golf	2:00	I Spy		Movie	LA Golf	
College Sports	Hula Bowl	Basketball	College Sports	LA Golf	2:30	Star Trek		Movie	LA Golf	
CBC Curling	Hula Bowl	Basketball	CBC Curling	Jim Thomas	3:00	Star Trek		Movie	Outlook	
CBC Curling	Hula Bowl	Basketball	CBC Curling	Wagon Train	3:30	Under Attack		Daniel Boone	World Tomorrow	
Bugs, Runner	Pro Bowlers	Basketball	Bugs, Runner	Wagon Train	4:00	Under Attack		Daniel Boone	CBS Golf	
Bugs, Runner	Pro Bowlers	Movie	Bugs, Runner	Lassie	4:30	World of Sports		Films	CBS Golf	
Hockey	Pro Bowlers	Movie	Hockey	Carol Burnett	5:00	World of Sports		Music Box	Dick Van Dyke	
Hockey	Outdoor Sports	Movie	Hockey	Carol Burnett	5:30	World of Sports		Rifleman	Arnie	
Hockey	1971 Sports	News	Hockey	News	6:00	Wrestling		Star Trek	News	Country Jam.
Hockey	News	News	Hockey	News	6:30	Wrestling		Star Trek	Big Valley	Movie
Hockey	Viewpoint	Juvenile Jury	Hockey	Challenging Sea	7:00	Rollin' on River		It Takes Thief	Big Valley	Movie
Countrytime	Lawrence Welk	Let's Make Deal	Countrytime	Challenging Sea	7:30	Rollin' on River		It Takes Thief	Let's Make Deal	Movie
Replay	Lawrence Welk	Partners	Me and Chimp	All in the Family	8:00	Gunsmoke		Basketball	All in the Family	Movie
Update	Movie	Good Life	Movie	Mary Tyler Moore	8:30	Gunsmoke		Basketball	Bill Cosby	Movie
Movie	Movie	Movie	Movie	Dick Van Dyke	9:00	Movie		Basketball	Movie	Movie
Movie	Movie	Movie	Movie	Arnie	9:30	Movie		Basketball	Movie	Movie
Movie	Privacy Special	Movie	Movie	Mission Imposs.	10:00	Movie		Basketball	Movie	
Movie	Privacy Special	Movie	Movie	Mission Imposs.	10:30	Movie		Basketball	Movie	
News	News	News; Movie	News	News; Movie	11:00	News		Basketball	Movie	
News; Call Orff	News; Movie	Movie	Movie	Movie	11:30	Movie		Basketball	Movie	
Orff; Movie	Movie	Movie	Movie	Movie	12:00	Movie		Roller Derby	Movie	
Movie	Movie	Movie	Movie	Movie	12:30	Movie		Roller Derby	Movie	

26 FEMALE HELP WANTED

DENTAL ASSISTANT FOR DENTAL office in Royal Oak area. Training an advantage but not essential. State age and salary expected. Reply Victoria Press Box 231.

PART-TIME HOUSEKEEPER REQUIRED for modern fully equipped home in Christie Point area of View Royal. Victoria Press, Box 226.

HELPER COMPANION FOR ELDERLY lady. Modern convenient home in Parksville. Pleasant environment. Apply Jill Foster, R.R. 1, Parksville, B.C.

EXPERIENCED WAITRESS, shift work. Apply Paul's Drive-In Restaurant, 1900 Douglas St., between 10 a.m. and 5 p.m.

LIVE-IN HOUSEKEEPER FOR motherless home, no objection to one child; above average wages. Victoria Press, Box 206.

WANTED: MIDDLE-AGED OR older woman for work in small rest home. Live in. Victoria Press, Box 200.

COUNTER GIRLS FOR MEAT market, full and part time. Experienced preferred. Apply 625 Johnson St.

SECRETARY REQUIRED FOR paint distributor. Shorthand, typing and general office duties. Reply Box 1480, Victoria.

BABYSITTER FOR 10 MONTH old, Shelbourne Plaza area. My home. Days and evenings. 384-5859 anytime.

EXPERIENCED TELLER WANTED. Full-time employment. Downtown bank. Salary to be negotiated. Call 382-2168.

MATURE WOMAN TO GIVE LOVING care to infant and 4-year-old. My home. Colwood. 478-5829.

NANNY WANTED TO LOOK after 5-year-old girl, Shelbourne-Mt. Douglas area. 477-2728.

26 FEMALE HELP WANTED

RELIABLE WOMAN FOR AFTER school care, 2 girls and light housework, 3 days weekly. 598-2342.

PART TIME SALES CLERK. Some typing. Supply and Book Centre, Victoria Press, Box 189.

PRIVATE ROOM AND BOARD for light duties in rest home. 382-5621.

LADY WANTED FOR REST home duties. Afternoon shift, 3-11 p.m. Phone 385-4346.

EXPERIENCED WAITRESSES, full time and part time. Melrose Cafe. 383-9715.

BUS GIRLS WANTED. APPLY IN person, Plaza Restaurant, corner View and Douglas.

FULLY QUALIFIED HAIRDRESSER for steady part-time. Call 385-5211, 9-5.

REQUIRED, BABYSITTER FOR 2 mornings and 2 evenings a week. Woodward's area. 384-7905.

SECRETARY — LAW OFFICE — Real Estate and mortgage experience required. 388-4361.

WAITRESS FOR DAY SHIFT, 10 a.m.-5 p.m., Mon.-Fri. Victoria Press, Box 193.

CLEANING WOMAN REQUIRED, approximately 6 hours daily. Apply Brodie's Bakery, 2527 Gov't St.

LIVE IN BABY SITTER, PREferably lady with one child. Apply Victoria Press, Box 233.

EXPERIENCED LEGAL SECRETARY required immediately. Phone 382-7246.

FULL OR PART-TIME RECEPtionist, Typing. Phone 478-6372.

BABYSITTER, GLANFORD area, phone after 7 p.m., 479-2703.

BABYSITTER NEAR 300 BLOCK Ker Ave. 385-8937.

27 TEACHERS WANTED

ADVERTISEMENTS IN THIS CLASSIFICATION MUST COMPLY WITH THE BRITISH COLUMBIA HUMAN RIGHTS ACT SEE COLUMN 1

SOCIAL STUDIES TEACHER for Grade 10 and 11 beginning Jan. 31st. Applicants please phone 384-9225, during school hours, evenings 384-1737.

29 SITUATIONS WANTED MALE

COMPETENT AND RELIABLE young chef desiring challenging and responsible position in hotel or restaurant field. 9 years cooking experience plus dining room and liquor waiting experience. Willing to locate anywhere. Write Victoria Press, Box 155.

WIDOWS — PENSIONERS Painting; Interior Exterior Home Improvements, carpentry. Reasonable. Reliable. References. Free estimates. 592-3490.

SEMI-RETIRED CARPENTER-handyman desires job looking after small plant or business, able and willing. Victoria Press Box 190.

MOVING? HAVE TRUCK — need work. Efficient, best prices. 385-0010, 385-0113.

FAMILY MAN SEEKS ANY KIND of work, painting, gutter cleaning, etc. 385-6237.

RETIRED — WISHES GARdener, greenhouse, janitor, or maintenance work. 592-7870.

RETIRED GENTLEMAN WOULD like janitor or night clerk work, 2 days week. Experienced. 384-2493.

EXPERIENCED PAINTING, REliable and reasonable. 384-7217 and 478-1254.

MAN NEEDS WORK DESPERately — labor, yard or garden work. $1.50 hour. 382-6747.

GARDENING, YARD CLEANUP, interior painting. 592-6188.

30 SITUATIONS WANTED FEMALE

EXPERIENCED SECRETARY seeks morning work. Office, private. Accounts, typing. 385-3629 (evenings).

HOUSEKEEPER AVAILABLE mornings. Experienced. Recommended. Phone Grace, 385-3629, after 5 p.m.

LADY WOULD LIKE HOUSEwork 4 hours every Wednesday morning. $1.65 an hour. Must be steady. 383-2462.

HAIRDRESSER WOULD LIKE part time work, preferably not Saturday. 12 years experience. 383-4261.

EXPERIENCED MEDICAL SECretary seeks position in medical or non-medical office. Victoria Press, Box 187. 743-2106.

SHAFTED PLYWOOD WORKER needs job. 18 years experience. Age 46 years. 477-6745.

CHILD CARE PLAY GROUP, Shelbourne Plaza area. 477-4505.

WILL BABYSIT CHILD OVER 2. 383-8081. Gorge area.

HOUSECLEANING WANTED. $2 an hour. 385-3846.

31 SITUATIONS WANTED MALE OR FEMALE

RELIABLE WELFARE MOTHers available for house cleaning. Welfare men need odd jobs. Victoria Self Help Society. 382-2034, 386-9846.

ENERGETIC, CONSCIENTIOUS couple wish to manage motel. Bookkeeping. Character references. Victoria Press, Box 210.

RESPONSIBLE EDUCATED COUple. Abstainers. Cook-housekeeper and maintenance, Ex-Air Force. Excellent references. 384-1403.

33 BANDS, MUSICIANS AND ORCHESTRAS

PHONE DAVE LAKE — rhythm organist, for receptions, Paragon Music, 385-5275, 385-7604.

WEDDINGS — STEREO TAPE music specialist. J. G. A. 478-1468.

A 3-5 PIECE COMBO AVAILABLE for parties, dances. 384-3704.

36 BUSINESS SERVICES AND DIRECTORY

Appliance Repairs

PROTECT YOURSELF AGAINST high major appliance repair costs. Phone 384-4148 Bray Refrigeration and Air Conditioning Ltd.

Blasting

BLASTING 478-1153.

Books

POOR RICHARD'S USED BOOKS Bought — Sold — Exchanged 923 Fort, 384-4411, 106 W. Burnside

Bulldozers

HENSON BULLDOZING LTD. Loading, hauling, excavating and backfilling. Gravel, topsoil and fill. Land clearing and burning. Specializing in subdivision development. Free estimates. Phone 479-4234 anytime.

INTERNATIONAL BULLDOZING Ltd. Loading, hauling, excavating and back filling. Top soil and gravel and fill. Land clearing. House wrecking and demolition. Landscaping. Special low rates. Phone Ollie 385-1661 anytime.

JIM HENDERSON BULLDOZING 1971 Ltd. Excavating, land clearing, road building, D6 cat. 18 backhoe. 384-2114, 384-0120.

Carpenters

INTERIOR AND EXTERIOR renovations. Framing or finishing. Stairs, carports and fences. Doors, storm windows, carpet and tile laying. Ceramic tile work. Custom cabinets and vanities. Drywalling, etc. Free estimates. 384-9758.

IMMEDIATE SERVICE FOR your carpentry needs. 23 years experience. References. Additions, cabinets, new homes, etc. Phone 388-6193.

PANELLING, RUMPUS ROOMS, ceiling tiles, renovations, carports. Mornings and after 6 p.m., 477-8543.

MAINTENANCE "HANDYMAN" With mobile home wants position with absentee owners, estates, ranch, or? 642-3676.

RENOVATING, REPAIRS, NEW work. Rumpus room, Floor and ceiling tile. For all your carpentry work, Willy, 592-3598.

SMALL JOBS MY SPECIALTY Howie 478-4796

FENCES, GUTTERS, INTERIOR and exterior decorating. 383-3917.

36 BUSINESS SERVICES AND DIRECTORY

Carpenters

ROOF, GUTTERS, DOWN PIPES, carpenter's repairs. Phone anytime. 386-1827.

ADDITIONS, REMODELING, cabinets, repairs. Free estimates. 478-5126.

GENERAL REPAIRS, ADDItions and alterations. Estimates. G. C. LUNEY, after 6, 477-2470.

QUALITY WORK AT REASONable rates. Additions, renovations. Estimates, plans. Glover, 656-3745.

CABINETS, ALTERATIONS, REpairs, additions. Free estimates. 477-1493.

RENOVATING, KITCHEN CUPboards, house framing, by hour or contract. 478-6247.

RELIABLE TRADESMAN, CONcrete, framing, finishing. Renovations. Rumpus rooms, etc. 388-5001.

Carpet Cleaning

RUGS, CARPETS CLEANED. Residential hotels, motels, etc. Satisfaction guaranteed. Government trained operator. Free estimates. phone 383-0122.

WALL TO WALL. PROMPT SERvice. Free estimates. Loose rugs 1 day service. Free pick-up and delivery. 479-5029.

Carpets and Linoleum

HARDING CARPETS

Sales — Installations

Continental Home Supply

851 Johnson 386-2459

For immediate in-home service for samples and estimates of carpets, linoleum or tile call Bob Carrie, 382-5111. No obligation. Standard Furniture Co. 737 Yates Street

—CARPET TREND—

Two-tone nylon shag $4.95 sq. yd. Also hard twists indoor-outdoor, sculptured, etc.

ALL AT BIG SAVINGS

Immediate installation EASY CREDIT

185 Langford St. 386-7501 (Just across Bay St. Bridge)

LET'S STOP AND CONSIDER THE "REAL" SAVINGS AT THE HOUSE OF SERENITY LTD. 382-3021

B AND E FLOOR COVERINGS Limited. Carpets, linoleum, tiles, seamless floors, paint and wallpaper. Free estimates. Satisfaction guaranteed. 3947 A Quadra Street, 479-1617.

BURLINGTON CARPETS

Sales — Installations

Continental Home Supply

851 Johnson 386-2459

WAREHOUSE PRICES Carpets, linoleum, and ceramics. Immediate installation on carpets sold from warehouse. Don't wait for your flooring, call us now. Mandel Interiors Ltd., 3995 Quadra, 479-7121.

HOURIGAN'S CARPETS and LINOS LTD. PROPYLON hard twists (in 2 colors) at $9.95 sq. yd. 715 Pandora Ave. 386-7401

PARKER JOHNSTON LTD. 1314 Broad Street 382-9181

CARPET — YOU STILL MIGHT get a better deal. Try 385-8959.

Cement

WEST COAST CEMENT FIN. All types of cement work, commercial and residential. Free estimates. 383-5715, anytime.

DEGENDT-BIRKETT All types concrete work. Concrete cutting. 388-6960 385-5020

DRAINS — CEMENT — SEWERS 384-8306 Frank Politano 383-3499

Cleanup Service

LET ME CLEAN YOUR YARD, basement, garage and attic for the usable articles or bottles or anything you wish to pay me with. I also do excellent gardening, landscaping, tree and hedge trimming. Car removal, house painting, roofing, and general maintenance. Gutter work, residential and commercial daily and weekly disposal service. Also will buy any article of use. Will move anything anywhere for very low fee. No charge for distance. Call "Ollie." 385-1661.

RELIABLE MEN WITH TRUCKS TO DO DOMESTIC OR COMMERCIAL CLEANUPS; daily, weekly, or monthly pickup. Local moving and cartage. Competitively priced, your satisfaction guaranteed. Free estimates. "LEN'S" SERVEWELL CLEANUP, 479-2858.

NO CHARGE AND UP Two young responsible men have large truck. Basement, attics, composts, etc. Very reasonable. Butch 386-7434 daytime, 386-8215 evenings.

WILSON'S CLEAN UP AND HANdyman Service. Basements, gardens, yards, painting, garbage disposal. General repairs and maintenance. Free estimates. Reasonable rates. Personal service. 382-4582.

SPEED CLEAN-UP Basements, yards, attics, gardens, compost garbage, haulage, etc. Free estimate, personal service, 479-4633.

FREE ESTIMATES Hauling, clean up yards, basements and repair work. Walter Hanson, 386-9619 anytime.

CALL DOUG FOR ANY TYPE OF clean-up service. 382-7879 between 6:30 and 8 p.m. for appointment.

PROMPT AND EFFICIENT SERvice. Basements, etc., also window cleaning. Call Larry, 385-1931.

CHRISTMAS TREES HAULED away. 479-3858.

BASEMENT CLEAN-UP 479-5627

Contractors

—UNION— WILL BUILD YOUR NEW HOME COST PLUS $500 HOUSE OF SERENITY LTD. 382-3021

TEAMBUILD, FROM KENNEL to Castle. General Contractors, professional designs and engineering. Call Harvey, 478-6268 or Mobile, Dial "0" ask for YK28560.

G. H. WHEATON LTD. Repairs — Alterations — 382-2759

36 BUSINESS SERVICES AND DIRECTORY

Contractors

SIMPSONS-SEARS

CITATION KITCHEN CABINETS

Let our planning and design experts plan your "Dream Kitchen." Superbly crafted cabinets in luxurious hardwood finishes. Phone for free no-obligation estimate. When you remodel rely on the experts at SIMPSONS-SEARS 388-9111

RENOVATING — SUNDECKS, Playrooms — General repairs. Homes designed and built by craftsman. Phone S. G. Harris, 652-1578.

W. CAMPBELL LTD. General Contractors Building Consultants 479-3904

LABOR CONTRACTS WANTED Large crew available for large or small jobs. Forming, framing, block work, plumbing and drywall. Std Adel Construction, 384-4236.

Alterations — Repairs — Cabinets WILLIAMS, GRAY AND WILLIAMS LTD. 853 CORMORANT ST. 386-7741

FOR ALL YOUR CONSTRUCtion, alterations and repair needs at reasonable rates. Phone Len Grover, 478-7674.

FARMER CONSTRUCTION Design — Renovations 388-5121

WHEN YOU PLAN TO HAVE AN addition, a house or a building phone Alright Builders. 479-1160.

Draperies

DIRECT TO YOU SAVE $$$ HOUSE OF SERENITY LTD. 382-3021

DEL INTERIORS AND MODERnizing. 1006 Russel St. 382-2151.

Dressmaking

DRESSMAKING, FORMAL AND bridal rentals. Party costumes. 28 Burnside Rd. W., 385-1542. Fashion Craft Shop.

ANN'S DESIGNING, DRESSMAKING, alterations, and remodelling. Reliable, reasonable. 386-9466.

Drywall

PACIFIC DRYWALL. FREE ESTIMATES. 388-4850 or 383-7820.

Electrical Contractors

RESIDENTIAL REWIRING Electric heating, appliances installed. Hydro financing. BUCKLE ELECTRIC 479-3941 385-8082

McCOY ELECTRIC New and Older Homes Rewiring Expert—Electric Heating 386-0622 or 479-7561 Eves.

OLDER HOMES REWIRED — NO down payment. We finance through B.C. Hydro Plan. EDDY'S ELECTRIC — 385-7666

Fencing

CHAIN LINK FENCING —Free Estimates— SIMPSONS-SEARS 388-9111

CHAIN LINK FENCING D.D.P. ENTERPRISES—385-1512

PACIFIC FENCING, 592-4161 Screen block — Chain link — Wood

Floor Sanding

FLOOR SANDING, FREE ESTIMATES. 1950 Prairie prices. 656-4795 after 6.

Furniture Refinishing

BEDROOM - DINING ROOM suites. Pianos like new. 383-5521, Alpha Finishers Ltd., Eves. 479-3640.

Gardening

GET YOUR TREES PRUNED and sprayed now. For Scandinavian workmanship, call E. Jacobsen's Garden Maintenance, 386-3995.

A.G. PERSONAL CLEAN-UP service. Lawn and Garden Maintenance. 479-4067 after 5 p.m. 384-0827 anytime.

LICENSED GARDNER Clean-up, pruning, etc. Gardening by contract. G. BARTA 479-3900

DUTCH GARDENER, CLEANups, pruning, digging, free estimates. 385-6601.

HARVEY'S GARDEN SERVICE Pruning, clean up etc. Garden maintenance by contract. 479-7078.

Gutter Cleaning and Repairs

GUTTERING Use our 20-year guaranteed white aluminum guttering. SIMPSONS-SEARS 388-9111

5" CONTINUOUS GUTTERS, ENamelled, B.C. Aluminum. 479-3232.

Landscaping

BIG OR SMALL LAWNS, WE DO them all. Now is the time to get your tree estimates, reasonable. 479-4067 after 6, 384-0827 anytime.

BARKER LANDSCAPING Rock work, patios, etc. Lawn specialist. Terms 382-8323.

SALEM GROWERS LTD. 652-2973 652-3318

Masonry

J. SIPKES MASONRY Fireplaces, and house fronts in colourful rock designs. 479-7348.

BENITO BROS. MASONRY AND stonework. 386-0049, 385-7886.

FIREPLACES, CHIMNEYS AND repairs. Ron Henson, 478-1557.

Painters and Decorators

ISLAND DECORATORS

Painters Paperhangers

Spray Painters

Plaster Repairs

Convenient Time Payments

383-9050 Eves. 382-1479

CLARK AND PATTISON PAINTING CONTRACTORS LTD. Brush or spray. Paperhangers. Texture and vinyl work. Will do all or part of any job. Paint store, SAPCO, GENERAL and PRATT AND LAMBERT paints, and rentals of all painters' equipment. Terms if desired. Phone 384-0443, 760 Bay St.

36 BUSINESS SERVICES AND DIRECTORY

TED HILL-TOUT A complete decorating service, interior and exterior — spray or brush — papering — store — terms. For careful work at reasonable prices, please call 598-4012.

BROTHERS PAINTING AND DECORATING Free appraisals, color consultant. All types of painting. All types of repairs. Commercial, farm, residential. Lowest rates. Terms. Work guaranteed. 383-6112.

WEBB AND SON 384-6827 — Paperhanging, painting. Quick, clean, reliable. First-class workmanship. 30 years' experience Victoria. Terms if desired.

WIDOWS — PENSIONERS Also rentals, motels, offices. Interior-exterior painting. Fast, clean work. Low rates. Free estimates. 592-3490.

MODERNIZING OLDER HOMES a specialty. Free estimates, reasonable. Phone 386-9607. Venice Decorating and Remodelling.

CARL ANDRIESSEN Dutch Painter and Paper Hanger Quality work for low prices. 1909 Duchess St. 592-4033

YOU BUY THE PAINT AND paper I will do the work. Satisfaction guaranteed. Reasonable. 383-5717.

PAINTING AND DECORATING Reasonable rates. Satisfaction guaranteed. Terms. 382-7865, 479-2473.

EXTERIOR AND INTERIOR Special low prices. For clean job. Phone Douglas, 477-5207.

PAPER HANGING, PAINTING. Tommy Harker. 383-3474.

KOMAN PAINTING AND DECorating. 385-1230.

SCANDINAVIAN Painters and Decorators—382-0713

Plasterers

COLEMAN PLASTERING LTD. Quality work, keen prices. Free estimates for stuccoing your older house. Ph. 598-3433.

FRED BLANCHARD AND SONS Plaster, stucco, drywall Repairs, our speciality 656-3638 656-4556

STUCCO, DRYWALL AND imitation granite stone. Stan Olson, 383-0897 after 5 p.m.

STUCCOING, PLASTERING Alterations. Reasonable. 479-4779.

Plumbing and Heating

LEAKY TAPS, WATER LINES Repairs, Renovations, New Work Reasonable, easy terms "NO JOB TOO SMALL" Osborne Sales and Service Ltd. 386-7891

S and M PLUMBING New Work Alterations Repairs 479-1312 Reasonable 383-9513

PLUMBING AND HEATING. REpairs, renovating new and old work. Free estimates. 383-0792 or 382-1159.

S. H. BROWN, 382-2747 Repairs. Remodelling — New Work

Professional Services

PROPERTY MANAGEMENT

For experienced management of all classes of property

CALL PROPERTY MANAGEMENT DEPT. MONTREAL TRUST

1057 Fort St. 386-2111

Roofing and Siding

SIMPSONS-SEARS ASPHALT SHINGLES

Supplied — Installed

Ask about our exclusive heavy duty 250-lb. Superlock, 15-year guarantee.

SIMPSON-SEARS Roofing Materials 388-9111, Local 264.

PARKER JOHNSTON LTD. 1314 Broad Street 382-9181 Roofing, Insulation, Evestroughs. "Our experienced workmanship to stand the test"

Sewers

COMPLETE DRAIN AND sewers. 24 hour service. Phone 384-2115.

Tailors

ALTERATIONS, REMODELLING, tailored to measure. See Harold Lunde at The Highlander Men's Wear, 755 Yates 383-5412.

BRITISH CUSTOM TAILORS Wishes Our Many Friends And Customers Season's Best 1311 Blanshard 383-2632

Tree Service

MT. VIEW TREE SERVICE — Now is the time to PRUNE Excellent workmanship. Topping, limbing, dangerous trees removed. Free estimates. Insured. 479-3673.

EXPERIENCED FRUIT TREE pruning. Carpentry work and repairs. 388-4184.

HOUSTON TREE SERVICE Insured. Reasonable rates. Free estimates. 386-9515.

Upholstery

FURNITURE RE-UPHOLSTERY For samples and free estimates in your home call J. Worden or G. Hodgson 382-5111. Standard Furniture, 737 Yates

DANISH UPHOLSTERY Estimates — Delivery — Pickups FREE Phone 652-1591 Anytime

PETE'S UPHOLSTERY — FREE estimates. 20% off materials during January. 383-8959.

Window Cleaners

RELIABLE CLEANING SERVICE Residential and commercial. 383-0122.

38 TRAVEL

CENTRAL CHARTER FLIGHT INFORMATION Year round continuous charters to Britain and most European countries. One-way flights to and from London, and relative return flights. Charter flights organized and arranged in detail for you, your group, club, church, union or company.

FOUR SEASONS TRAVEL, a division of Pacific Rim Travel Ltd., 212 Central Building, 620 View 384-7108.

KANDID KAMERA Passports, $1.08 383-9721

38 TRAVEL

— VICTORIA'S FIRST — CHARTER FLIGHT INFORMATION OFFICE

CHARTER FLIGHT CONSULTANTS

116 Yarrow Bldg., Victoria

645 Fort St. 386-2485

CHARTERS

Can still be cheaper— But check the new Low excursion fares before you decide. Full details on "all" fares available now from

BURRITT TRAVEL LTD.

635 Yates 386-6423

1972 CHARTER FLIGHT LIST

Hawaii, Mexico from $299.

PICADILLY TRAVEL

760 Broughton 386-3014

CHARTER FLIGHT Information Centre

Listings of all charter flights. One-way flights to and from Europe. Also relative flights from Europe to Vancouver return. Contact Vancouver 687-2321 or Suite 1105 - 736 Granville St. Van. 2, B.C.

UNDER 26? LONDON, $308. Travelworld, 382-3121

WANTED: RIDE TO CALGARY IN January. Share expenses. 652-2964.

39 PERSONALS

GENTLEMAN — TALL — GOOD appearance, Anglo Saxon, good position, recent arrival Victoria, no ties, main interests outdoors, literature and music — seeks attractive lady mid-thirties for companionship and marriage. Empathy, affection and sincerity important also sense of humour and proportion — perhaps a career girl seeking mutual development and fulfilment. Victoria Press, Box 201.

YOUNG MAN WISHES TO MEET young lady. Must have self respect, be honest, conservative a virgin, and of compassionate nature and prefer living a semi-pioneer type life. Object matrimony. Victoria Press, Box 186.

BUSINESSMAN, 36, HANDSOME, would like to meet single attractive, slender petite girl to manage home affairs, in exchange for salary, marriage or good times. Photo please. P.O. Box 15418, Wedgewood Station, Seattle, 98115 Washington.

WOULD LIKE TO MEET LADY interested in assisting with children in motherless home, no objection to one child. Own quarters. Must be good character and appearance. 384-2046.

LONELY MAN WISHES TO meet affectionate woman, 25-35, one child welcome. No triflers please, object matrimony if suited. Victoria Press, Box 161.

I, CORNELIS PHILIPPO, WILL not be responsible for debts contracted in my name on or after this date, without my written signature.

UNATTACHED GENT WISHES to meet middle-aged lady. Sincerity and lasting relationship assured. Victoria Press Box 202.

A.S.K. THE BIBLE COURSE FOR you? Write P.O. Box 1586, Victoria, B.C.

LADY WANTS A GOOD SQUARE-dance partner in 50s. Victoria Press Box 191.

ALCOHOLICS ANONYMOUS If you have a drinking problem and want to quit, phone 383-0415.

WILL DRIVE YOUR CAR TO Florida in exchange for transportation. Victoria Press, Box 169.

PREGNANT AND DISTRESSED? We can help you. Phone Birthright, 384-1431.

40 BUSINESS PERSONALS

URSULA REDWOOD School of Fashion Design 1928 Oak Bay Ave.

CLASSES COMMENCE JAN. 11, 1972

Afternoon and evening classes in — DRESSMAKING — DRESS DESIGNING — EUROPEAN TAILORING — ANY KIND OF NEEDLEWORK Exciting and valuable for the professional or just as a hobby. For more information

ENROLL NOW

598-3023 - 656-4780

TEA READINGS, MADAM HELENA. Tuesday - Saturday, 2 - 4:30, Madam Maxine Monday-Friday, 5-7 p.m. Governor's Pancake House, 712 Yates.

HERBAL REMEDY TREATments available for all diseases. Contact your local herbalist, 819-A Broughton, back entrance or call 384-8742.

PRIVATE INDOOR POOL AND sauna available restricted basis. Queen Victoria Inn. Information and reservations; phone 386-2812.

FREE LARGE ORIGINAL CANdle with each wedding invitation order. Thornton-Trump Creative, 941 Yates.

NATIONAL DATING SERVICES 22-483 Burnside Rd. E. Excitement finds those who look for it. A phone call is all you need. 384-0121.

HAVE YOUR HOROSCOPE PERsonally done. Confidential. Accurate. Call Rosheen, 383-0405.

AWAY WITH UNWANTED HAIR. Kree Method of Electrolysis, 382-7141, Local 349.

LEARN TO SAIL WEEKENDS aboard a 73' ketch. 383-0539 evenings.

VICTORIA HYPNOSIS CENTRE Ltd., 8-819 Fort St., 386-9722.

42 EDUCATION

ACCOUNTING AND BUSINESS MANAGEMENT Thorough short-term course, may be completed without classroom work. Ideal for those seeking positions or promotion in bookkeeping, accounting or business management. I.C.S. Assn. Membership to grads. Free booklet. National College, 1707 Carnegie Crescent, Victoria. 383-1233.

TUTORING — PROFESSIONAL help by experienced teacher. French, Math, new and old method. 598-2391.

HIGH SCHOOL AT HOME. CANAda's Leading School. Free booklet. National College, 1707 Carnegie Cres. Victoria 383-1233.

42 EDUCATION

EXPERT TUTORING IN MOST subjects for students at all stages. 386-7347.

NEW MATH TUTOR, $4 PER hour, 598-2225.

60 FUEL

Wood

BUSHWOOD $18. SENIOR CITIZEN special weekdays between 9-3:30. 383-9957, weekends and evenings 384-7437.

BUSHWOOD, FIR, ALDER AND maple, $6 per rick (1-3 cord). You haul. 642-5733, 7 a.m. - 8 a.m., 5 p.m. - 6 p.m.

PRESTO LOG DELIVERY, whole units, $23.50 or half units, $13. 384-4521.

WELL SEASONED ALDER FIREplace wood, $25 a load, 160 cu. ft. 642-5960.

FIR, $3 PER TRUNK, SELF-serve or $20 per pickup, delivered. 1764 Emerson, 592-7965.

BEAUTIFUL DRY FIREWOOD for sale, 386-9730. Free delivery.

FIREWOOD, ALDER AND Maple, $28.50, $31.50, 478-1481.

FIREPLACE WOOD, $20 A CORD. Delivered. 477-2769.

63 TIMBER

CEDAR WANTED

Western Red Cedar — green, rough, full sawn. Sound tight knotted. WILL PAY CASH $160 per MBF. Phone 454-3966, Bellevue, Wa.

TOP PRICES PAID FOR TIMBER anywhere, standing or felled; logs, small wood or pulp. Phone George Cousineau, days 581-4471, evenings 594-5120 or Allan Parkin, days 758-5844, evenings 384-9971.

WANTED TIMBER STANDING or felled. Top prices paid. Ideal Sawmill Co. Ltd. 385-0441

WANTED: TIMBER Houston Tree Service, 386-9515.

18" HAND-SPLIT SHAKES, $16 per sq. 383-3762.

65 BUILDING SUPPLIES

SIMPSONS-SEARS VINYL ASBESTOS TILE

—12"x12" tile that can be laid on concrete or wood.

—Good for heavy traffic areas

—Pattern goes right through to the backing.

Reg. 22c.

SALE PRICE 13c EA.

ALUMINUM REPLACEMENT WINDOWS Screens, screen doors and patio doors, from factory to you. Completely installed by factory-trained men. Takes only one day to complete job. Free estimates with no obligations. SEAKREST INDUSTRIES 383-5205

Bay Concreteblock Co.

Concrete Incinerators $9.60

3022 Jutland 382-9436

USED RED BRICKS, SAND AND GRAVEL. OK TRUCKING CO. LTD. 760 TOPAZ. 386-3414

4" CONCRETE DRAIN TILE, 14c. Daves Concrete, 670 Sumas 384-6744

65 BUILDING SUPPLIES

BUTLER BROTHERS "Ready-Mix" Concrete

FREE ESTIMATES

Six days a week Delivery

BUTLER BROTHERS 2046 Keating Cross Road

652-1121

CUBBON ON COOK

CASH AND CARRY PLYWOOD — 4x8

D Rough		D Sanded	
5/16	2.65	1/4	3.15
3/8	2.89	3/8	4.10
1/2	3.99	1/2	5.19
5/8	4.55	5/8	5.90
3/4	5.60	3/4	6.85

4x8 Arborite	from 14.95
Contact Cement	Gal. 5.95
4x8 Gyproc — 3/8	2.29
Totem Fire Logs (12)	1.00
Range Hoods, 2-speed	27.88
Floor Tile, 12x12	from 18½c
25 pcs. 2x4 — 8 approx.	6.95
Presto Logs	60 for $5.50

CUBBON LUMBER 1720 Cook Street 384-8181

BUILDING? See COLUMBIA READY-MIX LTD. for your Concrete, gravel and sand supplies. For Free Estimates Phone 478-1701 860 Attree Rd. Open Mon. Thru Sat. (6 Days)

$1.49 LUMBER SPECIALS

20 pcs.	2x3—2 ft.	$1.49
5 pcs.	2x4—6 ft.	$1.49
5 pcs.	2x6—6 ft.	$1.49
4 pcs.	2x8—6 ft.	$1.49
3 pcs.	2x10—6 ft.	$1.49
5 pcs.	2x4—8 ft. economy	$1.49
10 pcs.	2x6—4 ft.	$1.49
20 pcs.	2x6—2 ft.	$1.49
50 lin. ft.	1x8 econ. shiplap	$1.49
10 pcs.	1x4 rough cedar 4 ft.	$1.49
3x6 cedar $45	6 ft.	$1.49
1⅝ bevel casing (set)		$1.49

SLEGG BROS. LUMBER LTD. 3955 Quadra St. 479-7151

LUMBER SALE—LUMBER SALE 2x4 — 2x6 — 2x8 — 2x10 — 2x12 At prices you can afford from $48 per FBM and up, shiplap and Boards from $65 and up. This is all new lumber, come and see for yourself. Corner of Hillside and Bridge St. 385-0441 Free Estimates 7 a.m. to 6 p.m. IDEAL SAWMILLS CO. LTD. 2735 Bridge St. 385-0441

IMMEDIATE DELIVERY SERVICE TO ALL GULF ISLANDS POINTS.

65 BUILDING SUPPLIES

STEWART AND HUDSON Building Supply Centre

CUTTINGS AND PANELS

4x8x⅜" Gyproc	2.99
4x8x⅛" Hardboard	1.49
4x8 SUMMER PINE	4.19
4x8 Summer Cedar	4.79
4x8 Monteray Oak	4.99
4x8 Aztec Walnut	4.99
12"x48"x⅝" UNSANDED plywood	.49
12"x48"x¾" UNSANDED plywood	.54
17½"x48"x⅝" UNSANDED plywood	.35
21"x96"x¼" sanded plywood	1.19
20"x120"x⅝" Particle board	2.19
22¾"x144"x⅝" Particle board	2.99

ODDS AND ENDS

Galv. Garbage Cans	3.99
Precut compost boxes	9.99
Concrete incinerators	12.99
Concrete Bicycle Racks	16.95
Long Handle Spade	2.79

PLUMBING BARGAINS

16"x18" STAINLESS SINK	17.99
18"x20" STAINLESS SINK	17.99
JAMECO FAUCET	10.49
OVAL WHITE VANITY BASIN	16.88
JAMECO VANITY TAPS	9.99
PERSONAL SHOWER	8.88

Open Saturday — 7:30-5:30

CHARGES — BUDGETS

386-3211

400 Gorge Rd. East

STEWART & HUDSON

S. J. PEDEN LTD.

WALL PANELLING

4x8 cabin grade mahog.	$2.89
4x8 colourtoned mahog. light	$3.45
4x8 colourtoned mahog. dark	$3.45
4x8 Walnut birch	$5.75
4x8 Heritage elm	$6.95

CEILING TILE — WHITE 12x12 and 16x16 — 64 sq. ft. car $8.69

SHELVING 1x12 Spruce, lin. ft. .25

CABINET PLY SALE

4x8x¾ rotary mahog. L.C.	$12.95
4x8x¾ sen. lumber core	$21.35

Building a Camper or Trailer? Plans and all Materials in Stock at Reasonable Prices

8 TO 5 MON. THROUGH SAT.

S. J. PEDEN LTD. 2855 QUESNEL ST. 386-3464

why pay more?

panel sale

4x8 cabin grade mahogany	2.79
4x8 flamingo	6.95
4x8 mahogany, plain	3.25
4x8 antique oak med.	3.49
4x8 silver ash light	3.49
4x8 amazon	4.19
4x8 blazing star	5.95
4x8 american wilderness	5.95
4x8 calypso	5.95
4x8 smoked hickory	5.95
4x8 cherokee rose	5.95
4x8 black locust	6.95
strapping, 1x4, ft.	.04
4" cement drain tile, ea.	.16
portland cement, bag	1.65
gyproc, 4x8-⅜	2.35

glass cut while you wait fast, courteous delivery

langford building supply and hardware 960 goldstream ave. 478-1724 open seven days a week

SABOT KIT $37

Compost boxes	$7.30
12'x30' carport (attached), approx.	$177.50
12'x20' garage (plus roofing)	$253
Table tennis sets, complete	$30
Picket fence, 50'	$33
All-purpose garden shed, from	$51

SAANICH LUMBER YARDS 3041 Douglas St. 385-2486 Night Phone 479-1423

SPECIAL DISCOUNTS LUMBER — PLYWOOD HOME BUILDING SUPPLY 220 ESQUIMALT RD. 382-2211

70 MUSICAL INSTRUMENTS

WE ARE MOVING SOON 500 FT. BERNIE PORTER MUSIC 1724 DOUGLAS 382-9544

HARDMAN DUEL PLAYER piano in modern cabinet styling (like new). SCOTT PIANO AND ORGAN 612 Fort 384-4623

NELSON'S MUSIC CENTRE Sales - Service - Instruction 1320 Broad St. 385-9728

VICTORIA SOUND CENTRE We buy all types of musical instruments, stereo components, records and tapes. 1315 Government. 385-4843.

NINE GOOD USED UPRIGHT PIanos including Heintzman, Steinway, Nordheimer from $295 to $595. Cec King's Piano Service 477-3918

TWO ONLY NEW ELECTROhome organs at factory inventory clearance price of $599.00 Woodward's mayfair 2nd Floor.

NOW 20% OFF Classic guitars reg. $16.95 to $825. TALISMAN MUSIC CENTRE 939 YATES 384-9222

KIMBALL—GULBRANSEN ORGANS OF DISTINCTION PARAGON MUSIC CENTRE 2506 DOUGLAS 385-5275

CHILLIWACK'S ACOUSTIC BASE and lead amps are for sale at Victoria Sound Centre, 1315 Government. 385-4843.

ITALIAN VIOLA PANORMO, 1862, excellent condition. Valued at $750. Offers please. Trevor King. 477-5834.

YAMAHA — THE FAVORITE OF the world's leading musicians. YAMAHA MUSIC CENTRE 384-9131 707 Fort

MUSIC AT ITS BEST Rent to own (pianos—organs) Gleeson Music, 707 Fort, 386-2632.

GOOD STUDENT'S MODEL classical guitar. $170 new. Offers. 384-9796.

USED RICHMOND TENOR SAX, reasonable offers considered. 383-1680.

PIANO TUNING AND TECHnician and expert repair service. H. Williams, 385-2524 or 385-3119.

FRAMUS ACOUSTIC GUITAR with electric pickup. Reasonable. 478-1141.

PORTABLE ELECTRIC PIANO for sale, phone Jim Vining. 479-3786.

TWIN 5 STEEL GUITAR $250 SOFT SOUNDS MUSIC 598-1524 2031 OAK BAY AVE.

1959 GIBSON LES PAUL, SG shape. Offers? Phone 385-2250.

FOR SALE B-FLAT CLARINET, case and stand, $90. 479-4747.

SS CUSTOM SPEAKER BOX with 4 SR012 speakers. 383-8154.

PEARL DRUM SET, $500 NEW, $200 or offers. 246-9147, Chemainus.

PIANO TUNER - TECHNICIAN NORMAN DUCKWORTH 383-3043

PHILLIPS PORTABLE ORGAN, like new, $350. Phone 383-0691

FOR SALE, FLUTE. 383-0724, 1419 Fernwood.

COMPLETE SET OF DRUMS, Phone 479-4387.

DING SUPPLIES
RT AND HUDSON
g Supply Centre
GS AND PANELS
lyproc 2.99
Hardboard 1.49
MER PINE 4.19
ner Cedar 4.79
eray Oak 4.99
Walnut 4.99
%" UNSANDED
d .49
%" UNSANDED
d .54
"x%" UNSANDED
d .35
4" sanded plywood
1.9
%" Particle board
2.1
"x%" Particle
2.99
S AND ENDS
rbage Cans 3.99
mpost boxes 9.99
incinerators 12.99
Bicycle Racks
16.95
dle Spade 2.79
BING BARGAINS
TAINLESS SINK
17.99
TAINLESS SINK
17.99
FAUCET 10.49
WHITE VANITY
16.88
VANITY TAPS
9.99
AL SHOWER 8.88
turday — 7:30-5:30
S — BUDGETS
386-3211
Gorge Rd. East
ART & HUDSON
PEDEN LTD.
L PANELLING
rade mahog. $2.89
ned mahog. light $3.45
ned mahog. dark $3.45
birch $5.75
elm $6.95
G TILE — WHITE
16x16 — 64 sq. ft. car $8.69
SHELVING
lin. ft. .35
NET PLY SALE
y mahog. L.C. $12.95
lumber core $21.35
Camper or Trailer?
all Materials in Stock
asonable Prices
ON. THROUGH SAT.
PEDEN LTD.
ESNEL ST. 386-3464
y pay more?
panel sale
rade mahogany 2.79
 6.95
ny. plain 3.25
oak med. 3.49
sh light 3.49
 4.19
star 5.95
n wilderness 5.95
 5.95
hickory 5.95
e rose 5.95
cust 6.95
x4, ft. .04
rain tile, ea. .16
nent, bag 1.65
 2.35
ut while you wait
ourteous delivery
rd building supply
nd hardware
eam ave. 478-1724
even days a week
BOT KIT $37
kes $7.30
ort (attached), $177.50
ge (plus roofing) $253
sets, complete $30
, 50' $33
garden shed, from $51
LUMBER YARDS
St. 385-2484
Phone 479-1423
AL DISCOUNTS
ER — PLYWOOD
HOME
DING SUPPLY
MALT RD. 382-2211
MUSICAL
NTRUMENTS
E MOVING SOON
500 FT.
E PORTER MUSIC
LAS 382-9542
AN DUEL PLAYER
odern cabinet styling
IANO AND ORGAN
384-4623
C MUSIC CENTRE
rvice - Instruction
d St. 385-9728
A SOUND CENTRE
types of musical in-
stereo components,
tapes. 1315 Govern-
3.
USED UPRIGHT PI-
ing Heintzman, Stein-
limer from $295 to $595.
a's Piano Service
477-3918
Y NEW ELECTRO-
s at factory inventory
rice of $599.00 Wood-
air 2nd Floor.
OW 20% OFF
tars reg. $16.95 to $825.
AN MUSIC CENTRE
384-9222
L—GULBRANSEN
OF DISTINCTION
N MUSIC CENTRE
AS 385-5275
K'S ACOUSTIC BASE
ps are for sale at Vic-
Centre, 1315 Govern-
2.
OLA PANORMO, 1862,
ndition. Valued at $750.
ease. Trevor King.
THE FAVORITE OF
eading musicians.
MUSIC CENTRE
707 Fort
C AT ITS BEST
own (pianos—organs)
sic, 707 Fort, 388-2632.
STUDENT'S MODEL
itar. $170 new. Offers.
MOND TENOR SAX,
le offers considered.
INING AND TECH-
expert repair service.
385-2524 or 385-3119.
ACOUSTIC GUITAR,
c pickup. Reasonable.
ELECTRIC PIANO
phone Jim Vining.
TEEL GUITAR $250
SOUNDS MUSIC
3031 OAK BAY AVE.
N LES PAUL, SG
7 Phone 385-2250.
B-FLAT CLARINET,
nd, $90. 479-4747.
M SPEAKER BOX
speakers. 383-8154.
UM SET, $500 NEW.
s. 246-9147, Chemainus.
INER—TECHN.CIAN
UCKWORTH 383-3083
PORTABLE ORGAN.
6. Phone 383-0691
FLUTE. 383-0724, 1458
SET OF DRUMS.
67.

70 MUSICAL INSTRUMENTS

END OF YEAR BARGAINS
Briscoe Chord Organ, 72 bass $195
Almost new piano, 46 inches high, $595
Thomas Organ $349
Lowrey Combo organ $1495
New Conn organ with rythm box $1275

REGINALD STONE
1517 Quadra 383-0239

SOUND SOURCE MUSIC
Sunn concert P.A. system 120 watts R.M.S. 8-12" speakers w-covers $1225. 320 watts R.M.S. Sunn Coliseum Bass $1225. Reg. list $1775.
2230 Oak Bay at Monterey

HALL-FAIRFIELD MUSIC CENTRE
your ONE STOP music Centre
"Everything in Music and Musical Instruments"
728 FORT ST. 385-8342

71 MUSIC TEACHERS

TIME PROVEN INSTRUCTION

Piano	Saxophone
Guitar	Clarinet
Organ	Trumpet
Accordion	Trombone

BERNIE PORTER MUSIC
382-9542 1724 DOUGLAS
WE ARE MOVING SOON
500 FT.

FOR FINEST PERSONAL instruction by world-wide TV and recording star, and multi-instrumentalist, register now for most instruments. Classical or popular, your home or studio's.
GERRY McHALE
Olympic Music Service
478-6723 or 478-1463
Regret only limited vacancies available

VICTORIA CONSERVATORY OF MUSIC
Rhythm classes for children age 3-9. An interesting introduction to music — a variety of musical activities. Classes held on Wednesday or Saturday. Phone 384-3018.

HALL-FAIRFIELD MUSIC CENTRE
PRIVATE LESSONS ON MOST INSTRUMENTS
728 FORT ST. 385-8342

MUSIC LESSON FOR PIANO, organ, guitar continues Saturday, Jan. 8. Esquimalt Music Studio. 382-4887.

PIANO LESSONS
Commencing Jan. 5, qualified registered teacher. 598-3530.

GUITAR LESSONS.
Phone 382-2040.

PIANO TEACHER OAK BAY HAS space for 2 students. 598-5019.

77 MOTORCYCLES

P—E—A—R—S—O—N
MOTORCYCLE DIVISION
You'll be
H—O—N—D—A
H—A—P—P—Y
for years and years
1—9—7—2
IS THE YEAR
We're still ordering new Hondas by the truck load so that we always have the finest complete selection of brand new sparkling colorful
H—O—N—D—A—S
at
W—I—N—T—E—R
D—I—S—C—O—U—N—T—S
NO ONE
UNDERSELLS — OUT-TRADES
PEARSON'S
OUR POLICY
TO YOU — IN '72
The greatest service,
The ablest staff
The finest products
The exclusive
1-year guarantee
and
HAPPY CUSTOMERS
are a Pearson policy
Used HONDA used
WINTER PRICING

65 HONDA 55 Reg. $175 Today $125
66 HONDA S90 Reg. $245 Today $175
65 HONDA 300 Reg. $325 Today $245
67 HONDA CB 77 Reg. $350 Today $295
68 HONDA CB 350 Reg. $375 Today $295
71 HONDA Z50 Reg. $349 Today $295
67 HONDA CB 175 Reg. $450 Today $375
68 HONDA CB 450 Reg. $800 Today $695
71 HONDA SL 350 Reg. $800 Today $695
70 HONDA CB 450 Reg. $975 Today $895
71 HONDA CB 750 Reg. $1750 Today $1595

Be truly
"HAPPY with HONDA"
Vancouver Island's
Largest Motorcycle Dealer
1-YEAR GUARANTEE
on all new
MOTORCYCLES
ALL TRADES WELCOMED
EASY INSTANT CREDIT
Bank Terms Available
Every budget consideration
P—E—A—R—S—O—N
"World of Pleasure"
MOTORCYCLE DIVISION
3388 Douglas — 382-2222
9 to 7 — Sat. 'til 5:30
"Next to Red Lion"

MOVING THIS MONTH, MUST sell '71 Honda 350. Have sissy bar. 642-3317.

1968 SUZUKI 500, 4000 MILES. Perfect condition, $650. Phone 384-4979.

WANTED: PARTS FOR ROYAL Enfield. 382-9353.

WANTED: BSA 250 OR 441 CC engine or engine parts. 384-4855.

360 YAM ENDURO, 386-8425 OR 386-7330 after 7.

'71 HONDA SL350, COST $1200 new. Offers. 386-8426.

ROYAL ENFIELD PARTS WANTed. Phone 479-5220.

77 MOTORCYCLES

USED BIKES

ROAD
1971 Honda 750cc $1695
1971 B.M.W. 600cc $1695
1969 Norton 750cc $1095
1969 TRI 650cc $1095
1969 TRI 650cc $1095
1969 B.S.A. 650cc $995
1969 TRI 650cc $895
1968 KAW 650cc $795
1971 Yam. 350cc $895
1968 Yam. 250cc $395
1967 Yam. 180cc $350
1967 Harley 250cc $350
1969 B.S.A. 250cc $465
1966 Suzuki 150cc $235
1971 Honda 100cc $375
1970 Yam. 100cc $350
1969 Yam. 100cc $235
1966 Yam. 100cc $195
1965 Honda 90cc $125
1969 Yam. 75cc $225

TRAIL
1970 Yam. 250cc $425
1970 Yam. 175cc $595
1970 Harley 125cc $275
1970 Yam. 100cc $355
1970 Honda 90cc $350
1970 Yam. 175cc $495
1966 Honda 90cc $225
1968 Hodaka 90cc $195
1970 Honda 70cc $295

MULLINS MARINE
SALES LTD.
925 Yates St. 382-1928

SPECIAL !
HARLEY-DAVIDSON
125 c.c.
NOW ONLY
$495
ROAD AND TRAIL
BROOKLAND'S
MOTORCYCLE SALES
937 Fort St. 383-5926

SUZUKI FOR 1972
Best Selection in Town
50cc to 750cc
FREDERICK MOTORS
"The Friendly Men"
616 Queens Ave. 383-0823

'69 B.S.A. 500 OR 650 PARTS. '58 Tri parts — complete front ends. Custom seat. 384-3569.

'69 HARLEY XLH SPORTSTER, $1700. Call 598-2984 or 910 Richmond.

1963 ALL STATE, 175 C.C. MOtorcycle, looks good, runs well, $95. 652-2390.

180 CC YAMAHA 1968. GOOD condition. Extras. $325. 598-4958.

78 BICYCLES

10-SPEEDS
ELIMINATOR— $79.95 $10 dn. $4 mo.
PIONEER— $89.95 $10 dn. $5 mo.
MONSHEE DE LUXE— $99.95 $10 dn. $5 mo.
B.R.C. DE LUXE— $99.95 $10 dn. $5 mo.
"HANDMADE FRENCH GITANE"
APACHE — $125 $15 dn. $6 mo.
DE LUXE — $135 $15 dn. $6 mo.
—1 YEAR WARRANTY on all units.
—All payments up to 2 years.
Vancouver Island's largest 10-speed selection (over 500 in stock).
MULLINS MARINE SALES LTD.
925 Yates St. 382-1928

PEUGEOTS!
and most other top brand bicycles
ACCESSORIES—REPAIRS
ROBINSON'S
1307 Broad St. 385-3429
Serving Vancouver Island
for 43 years

10-SPEED SPECIALS
23" Frame Models
IN STOCK NOW!
ONLY $79.95
VIC LAWNMOWER HOSPITAL
834 Johnson 386-8338

BEST SELECTION
of
BEST BIKES
PARTS AND ACCESSORIES
RUSS HAY BICYCLE SHOP
2542 Government 384-4722

ROYAL OAK SPORTING GOODS
Best selection of bikes and accessories in stock now.
COMPLETE 1-DAY REPAIR SERVICE
Trades Welcome — Terms
Royal Oak Shopping Centre

10-SPEED RALEIGH, EXcellent condition, $85, bag and lock. 385-6284.

GORDON'S SPORTING GOODS
COMPLETE CYCLE SUPPLIES
1030 Hillside 382-5815

GIRL'S HUSTLER MUSTANG, EXcellent condition. $25. 478-6636.

IVERSON 10-SPEED, NEAR new. $65. 382-2222.

CM MUSTANG, 6 MONTHS OLD, cost $70, sell $45. 386-6967.

80 BOATS AND MARINE

K AND C THERMOGLASS
EVINRUDE — OMC
VOLVO — PENTA
EZ LOADER
ALL BAY MARINA
Sidney, B.C. 656-3167
SALES — PARTS — SERVICE

MACROME — NYLON BRAIDED cords in white, green and brown in many sizes, cotton and hemp cords, also solid brass rings for belts, etc. Net needles for weaving.
SHIP CHANDLERS (McQUADES)
1252 Wharf St. 383-1141

FOR SALE, 21' CABIN CRUISER with engine, $600. 642-3646.

Winning Contract

By HOWARD and BEE SCHENKEN

"Dash it, Holmes, I am sometimes tempted to wonder whether the Law of Averages has been repealed in my case. Virtually every finesse I take is unsuccessful.

Vul: N-S

NORTH
♠ K 10 7 6
♡ A 4
◇ A 10 7 4
♣ 10 9 8

WEST
♠ Q 5 2
♡ K J 8 5 3 2
◇ 6 3
♣ K 7

EAST
♠ J 9 4 3
♡ 9 6
◇ K 5 2
♣ 6 5 3 2

SOUTH (D)
♠ A 8
♡ Q 10 7
◇ Q J 9 8
♣ A Q J 4

The bidding:

South	West	North	East
1 NT	Pass	3 NT	All pass

Opening lead: Five of ♡.

"This afternoon I was at three notrump and West led a heart. I played low in dummy, won the trick with the ten, and led the queen of diamonds.

"The finesse lost, of course, and East returned a heart. After cashing the diamonds I took a finesse in clubs and this too failed me.

"To make matters worse, I eventually lost the rubber. No use holding cards if they always go badly, what?"

"My dear Watson, it would be more accurate to say that it's no use holding good cards if you always play them badly. The fact is that you should have made the contract.

"You should have realized, Watson, that if a finesse succeeded in either diamonds or clubs, you would have nine tricks. Therefore you should have played the hand on the assumption that both finesses were due to lose.

"In this case there could be an obvious advantage in taking the club finesse before the diamond finesse, in order to remove West's entry.

"On winning the opening lead, therefore, you should cross to dummy with a spade and lead the ten of clubs. It loses, and West returns a heart, but it so happens that you make the contract because East has only two hearts, and cannot return one when he comes in with the king of diamonds. Purely elementary, my dear Watson."

(A Bell-McClure Syndicate Feature)

80 BOATS AND MARINE

P—E—A—R—S—O—N
MARINE DIVISION
COBRA — CHRYSLER
BOATS—TRAILERS—MOTORS
CARS—CAMPERS—TRUCKS
1—9—7—2
WINTER PRICING
Why wait 'til Spring
FREE STORAGE
if you wish
C—H—R—Y—S—L—E—R
EVERY MODEL
available at
D—I—S—C—O—U—N—T—S
T—R—A—I—L—E—R—S
EVERY MODEL
available at
D—I—S—C—O—U—N—T—S
C—O—B—R—A—S
EVERY MODEL
available at
D—I—S—C—O—U—N—T—S
J—E—T—S
EVERY MODEL
available at
D—I—S—C—O—U—N—T—S
S—E—R—V—I—C—E
CHRYSLER CRAFTSMEN
here to help at
D—I—S—C—O—U—N—T—S
Used B—O—A—T—S Used
WINTER DISCOUNTS
a limited supply
from
$100 to $6495
ALL TRADES WELCOME
EASY INSTANT CREDIT
Bank Terms Available
Every Budget Consideration
P—E—A—R—S—O—N
"World of Pleasure"
MARINE DIVISION
3388 Douglas — 382-2222
9 to 7 — Sat. 'til 5:30
"Next to Red Lion"

M M M M M M M M M M
MERCURY MARINE
FIBERFORM BOATS
14' to 24'
14' FIBERFORM, mechanical steering, complete top, foam flotation, '68 MERC 50 H.P. EL., controls.
HOLSCLAW TRAILER $1995
16' FIBERFORM, mechanical steering, foam flotation, complete top, '72 MERC. 50 H.P. ML, controls, de luxe CALKINS trailer $2895
VICTORIA'S LARGEST DISPLAY OF MERC OUTBOARDS
4 H.P. TO 140 H.P.
MERCURY MARINE
SALES and SERVICE
Cloverdale and Oak
385-1457
M M M M M M M M M M

GRAMPIAN NEWS!!!
Grampian 26. A justifiable but regrettable price increase. Immediate orders accepted at the old price. One Demo and one new stock G.26 still available at even greater savings.
Grampian 23. New. New. New. Now ready to accept orders for spring delivery for the largest 23-foot sloop available today. Imagine! Sails; New outboard engine; 5 berths with cushions; carpet; galley with sink and pump; enclosed heads; stove; ice box; antifouling; and more. Delivered and commissioned in Victoria for only $6,750.
Now is the time to buy any good boat. Winter prices will evaporate like our snow. All new boats will cost more. Good used boats will also rise in cost. Many good listings in power and sail.
Executive Yachts
NATIONAL PROPERTIES LTD.
Marine Division
2270 Harbour Road
Sidney, B.C.
656-1212 or 383-1233 (24 hr.)

COAST POWER
NEW 1971
JOHNSON OUTBOARDS
4 h.p. — Reg. price $279. SALE, $239
6 h.p. — Reg. price $416. SALE, $355
40 h.p. Manual, long shaft. Reg. price $904. SALE $775
40 h.p. Electric, short shaft. Reg. price. SALE $850
COAST POWER MACHINES
(1961) LTD.
382-8291
2520 Gov't. (Near Bay St.)

INTERIOR BOAT
FIXTURES
Fir plywood, interior panelling, spruce framing, lights, plumbing, appliances, fridges, hardware in stock at reasonable prices.
S. J. PEDEN LTD.
2855 Quesnel St. 386-3464

FISHERMEN!
SPRING HAUL-OUT SPECIAL
40c per foot
PHILBROOK'S
SHIPYARDS LTD.
2324 Harbour Rd., Sidney
656-1157

COLD WEATHER SAILING?
Warm up with
DUFFLE COATS
MARINE SWEATERS
MUSTANG COATS
DUNLOP BOOTS
from
BOSUN'S LOCKER
580 Johnson 386-1308

ORIGIN DESIGN ASSOC. LTD.
660 Discovery 384-7752
Fibreglass — Boats, marine, Geodesic domes, greenhouses. See our fibreglass and foam sandwich 4-meter dome erected in our showroom.
Bjorn Muldaz J. W. R. Wilson

SAILBOAT RAWSON 26, FIBREglass, dark blue hull, sleeps five, stove, stainless steel sink, 17 gallons water tank, Johnson 9.5 h.p. Sportyak, Barlow winches. Fully equipped for cruising, racing. $8,200. 753-8989 evenings.

A BOAT FOR THE NEW YEAR. 1970 15 ft. Starcraft, 1971 33 H.P. Johnson, 1970 Road Runner trailer. Full convertible top, life jackets, paddles, etc. $2200. 385-3028 after 6 p.m.

17' FIBREGLASS DELUXE SEMI-deep V, mechanical steering, complete top, 15 gallon built-in gas tank, 75 h.p. Evinrude electric, Tee Nee tilt boom trailer, low price at $1785. 384-8549.

BRITISH SEAGULL OUTBOARDS
SALES — PARTS — SERVICE
VIC LAWNMOWER HOSPITAL
834 Johnson 386-8338

30 FT MONK HEAVY CRUISER, boat house kept, new motor, radio, depth sounder, dingy. Excellent condition. 748-9304.

PETE'S TENT AND AWNING, boat covers and upholstery. Call 383-8959.

AL'S BOAT
AND CAR UPHOLSTERY
10612 McDonald Park Rd., 656-3568

37-FOOT TROLLER DEISEL power 8,000 lb. capacity. A licence. 385-0901.

CANOE COVE MARINA
Yacht Brokerage
Sidney, B.C. 656-3915

WANTED: 12X14 ALUMINUM boat with or without motor. Reasonable. 656-3316.

17' MARLIN SIDE WING DEEP-V, all glass. Will sacrifice. 386-8425.

5-MONTH-OLD 7½ H.P. MERCURY outboard. Priced at $200. 384-6024.

WANTED: OUTBOARDS, ANY condition. Cash. Darryl, 386-8424.

80 BOATS AND MARINE

VAN ISLE MARINA
NEW YEAR SPECIAL
26-ft. HAIDA SLOOP, 9½ H.P. Evinrude, full headroom, teak interior, complete sail inventory, life lines, dinghy, only $9,500
30-ft. CHRIS, Sea-Skiff, twin screw, asking $13,000
2?-ft. CHRIS, 185 H.P. $9,900
23-ft. CARIUS design 215 H.P. Mercruiser, used less than 100 hours, asking $10,500
32-ft. GRENFELL, 390 H.P. $26,500
29-ft. GRENFELL, 230 H.P. $11,000
30-ft. EXPRESS, 280 H.P. $8,500
27-ft. EXPRESS, Monk design, boathouse $8,500
46-ft. BRIDGEDECK, diesel $25,000
34-ft. DISPLACEMENT, very good condition $12,500
3?-ft. SEAFAIR sloop $12,500
22-ft. SLOOP, glassed $3,750
For the best selection in used boats on the Island, contact Steve Wurster or Alan Dickinson.

VAN ISLE MARINA LIMITED
Tsehum Harbour Sidney, B.C.
656-1138 P.O. Box 2130

CLEARING
1971 MERCURY
OUTBOARDS
4 H.P. was $330.00 now $295.00
50 H.P. electric, was $1280.00, now $1088.00
65 H.P. electric, was $1461, now $1240.00
80 H.P. electric, was $1695, now $1440.00

HAVE 2 used 65 H.P. Mercurys in good condition.
MULLINS MARINE SALES LTD.
925 YATES ST. 382-1928

SMITH BROS. FOUNDRY
and
MACHINE WORKS LTD.
SIMPLEX GURDIES for the commercial fishermen. Complete HYDRAULICS featuring our own COMPACT design for SIMPLE INSTALLATION. WE STOCK a full line of hydraulics for the average trollers need. Hours: 8:00-5:00 Mon. to Fri.
632 PEMBROKE
384-1625 or 384-3022

OAK BAY MARINE SALES
AND SERVICE
THERMOGLASS — STARCRAFT
COLUMBIA — BRITISH YACHTS
BROKERAGE
EVINRUDE — OMC
VOLVO — PENTA
598-3393

BOSUN'S CHARTERS LIMITED
Offers a wide range of used pleasure craft in both power and sail. Take advantage of these off-season prices:
new CAL 20 $4250 — SAVE $726
new CROWN 23 $7500 — SAVE $980
Have you seen the new VIGGEN now on display at our docks? at Clark Bros Marina
SIDNEY, B.C. 656-3421

FIBREGLASS MATERIALS
Resin $6.95 Gallon
Cloth — Acetone, matting
PELAGIC PACIFIC
IND. LTD.
4 Huron St. 386-1811

CRUISE UPPER GULF ISLANDS starting from the centre of this beautiful unspoilt area of islands, beaches, swimming and fishing. Rare boat charters. Mainly sail. Write Comox Bay Yachts and Charters, Box 1222, Comox, B.C.

JENKINS MARINE
Boat building, repairs, renovations, etc. in wood and f-glass boats. Boat hauling, bonded and licensed. 479-2244 477-1127

CLASS A LICENSE "BLUE PAcific," sounder, auto pilot D. F. phone. 1968 Satellite M.M. Loran 37 ft. by 97 ft. M47 engine, $11,500. Call Tofino, 725-3455 or P.O. Box 202, Tofino.

HARBOUR MACHINE LTD.
We are back in the propeller repair business. See us for quick, efficient repairs.
383-6555 31 Erie St.

STAINLESS STEEL TUBING FOR pulpits and bow rails. PRODESTO MARINE, 546 Brookleigh Rd. 658-5271.

18' WOODEN SLOOP, SLEEP 2, Dacron sails, 6 hp. Johnson, anchor and life jackets. $1100. 652-2075.

25' EXPRESS CRUISER, SLEEPS 4-5. FWC Chrysler, RT. Fully equipped. Boat house kept. 652-1189.

17' CHRISCRAFT BUICK POWered inboard. Marine transmission. Motor rebuilt for racing. 656-4376.

WANTED: WOOD SAILBOAT, wide beam. Head room. 28'-34' 658-5527.

CHRYSLER CROWN MOTOR, 2½-1 reduction, $475. 477-4125.

14' COBRA SS, $1550, NOW ONLY $1195, Dave Brownell, 386-8425.

37' TROLLER, WELL EQUIPPED. Asking $17,000. 642-5930.

93 SPORTING GOODS

CAPITAL'S SKI CENTRE
—Salomon and Emery bindings
—Swallow glass and kood skis
—Men's and Ladies' Nordica boots
—Children's ski sets and boots
—Toques, mitts, waxes, poles, goggles
CAPITAL IRON
AND METALS LTD.
1832 Store St. 385-9703

RELOADING SALE
Save 20% on bullets, primers, wads, brass. Sierra, Speer, CIL, Winchester.
STOCK UP NOW
ROBINSON'S
1307 Broad 385-3429

STEELHEAD OUTFITS!
De luxe 9' rod — reel — line — lure. Only $27.75 complete.
ROBINSON'S
1307 Broad St. 385-3429

ROYAL OAK SPORTING GOODS
STEELHEADERS
Hipe waders and chest waders. Large selection of locally tied flies, and weights, baits, rods, reels and lines.
Royal Oak Shopping Centre

CRYSTAL POOL
Scuba Diving Instruction, qualified N.A.U.I. instructor, 10 week course — $40.00. For further information please call Mr. Young. 383-2522.

WET-SUIT, SHARK SKIN NYLON lined, including gloves, boots, hood, suitable for man 5'11" 175 lbs. 477-6708.

205 CM HEAD SKIIS, POLES, and Raichle buckle boots, size 10, $100. 592-3336.

NEXT NATIONALLY CERTIFIED Scuba course starts Jan. 25. Contact Scuba Shop, 832 Fisgard St.

SKIIS, YAMAHA 165 C.M. POLES and boots. Near new Tyrol buckle boots. 478-3080.

RAY'S SPORTS CENTRE
SKI RENTALS
1692 Douglas 385-6312

DE LUXE ATLANTIC GOLF BAG AJAY cart, used 3 times. First $65 takes. 592-3303.

TRAPPEUR SKI BOOTS, SIZE 11, used twice; plus new fibreglass skiis. $100 or best offer. 479-5826.

SWISS EPOXY SKIIS AND buckle boots. $100. 598-5782.

HEAD SKIIS — 205, SOLOMAN 505 binding. $195. 592-0503.

93 CAMERAS, SUPPLIES AND PHOTO FINISHING

SIMPSONS-SEARS
Feature of the Week
The DREAM Machines
by
CANON CAMERA
See the Canonet
Q1 2.8 — and Q1 1.9
with the CAREFREE
FLASH system
388-9111, local 203

WHY WAIT
FOR THOSE
SPECIAL PICTURES?
Victoria Photo Supply offers
ONE-DAY PROCESSING
ON COLOR NEGATIVE FILM
Bring your film to VPS — Complete processing, with BIG jumbo prints
12-exposure roll only $2.99
20-exposure roll just $4.49.
Same speedy service at both stores—
Hillside Shopping Centre, 383-8831
1015 Douglas Street — 385-3458

BUY — SELL — TRADE
ELECTRIC EYE
Selection
Service
Price
1006 BROAD 386-0333
Mon.-Sat., 9-5:30, Fridays, 9-9

HILTON
PHOTO SUPPLIES LTD.
Trans-Canada Highway
Chemainus
Vancouver Island's Finest
Photo Supply Centre
Drawer 750 Ph. 246-3311

4X5 VIEW CAMERA, 150-MM lens, tripod, film holders, carrying case, developing tank, $250. 652-2809.

SAWYER rotodisc slide projector and 26 rotodisc wheels, $35. 592-1450, after 5.

KODAK INSTAMATIC M28 movie camera, zoom lens, immaculate condition. Phone 743-2675.

EXACTA 35 M.M. S.L.R. LIGHT meter and other goodies. Also enlarger. 382-5046.

96 RANGES, STOVES AND FURNACES

RANGETTE (LIKE NEW) FULLY automatic oven, white $75.00. Contact Art Johnston, Continental Home Supply, 386-2458. 851 Johnson.

OIL STOVE, OIL SPACE HEATer, stand with two 40-gallon barrels. 656-4642.

HAVE PURCHASED SIMPSONS-Sears Kenmore range, selling Viking 30" range in good working order. $60 or best offer. 592-2348.

LARGE FLOOR FURNACE, fully automatic, with 2 fans. 478-3524.

SELL

IT

FAST

WITH A

CLASSIFIED AD

DIAL NOW

386-2121

97 FURNITURE

HAVE PURCHASED SIMPSONS-Sears Chesterfield set, have for sale custom built royal blue sectional, modern chesterfield set with chair to match. Also lazy susan end tables, and upholstered corner tables, as new. $500 or best offer. 478-6232.

KILSHAW'S
AUCTIONEERS
Buy — Sell — Appraise
1115 Fort 384-6441

JANUARY CLEARANCE
SAVES
All first line furniture reduced to 3rd line prices. To view call agent J. Snare, 386-2450. Evenings 382-6062. Continental Home Supply.

BUY DIRECT AND
SAVE $$$
HOUSE OF SERENITY LTD.
382-3021

20% DISCOUNT
On upholstered furniture
cleaned in your home.
Offer good till Jan. 15
Ambassador Home Service 382-5532

SEE OUR LARGE SELECTION of 3-room groups, bedroom, living room and kitchen from $399. Macdonald Furniture Mart, Pandora and Broad, 383-1171.

LUNDS
AUCTIONEERS
WE BUY AND APPRAISE
926 FORT 386-3308

PAY CASH AND SAVE
See Our Ad Under Miscellaneous
PANDORA FURNITURE LTD.
NEW AND USED FURNITURE
1050 PANDORA AVE.
383-6319

HAVE PURCHASED SIMPSONS-Sears hide-a-bed, have for sale green double bed size hide-a-bed. Excellent condition. $75 or best offer. 478-2588.

HUB FURNITURE
Buy and sell good used furniture.
715 Johnson 384-6425

WE BUY YOUR FURNITURE, household goods, pictures, tools, etc. Best cash prices. 386-6462.

2 GOOD CLEAN SINGLE MATtresses, including steel springs, $25. 598-3175.

SPANISH SOFA BED AND matching chair, coffee table and end tables, 6 months old. 592-7508.

DANISH MODERN CHAIR, WOOD frame, 2 separate cushions in blue stripe tweed. 385-8603.

CHESTERFIELD SUITE — 3-piece. Good condition. 383-5381.

COMPLETE HOUSEHOLD FURniture for sale. 592-7241.

2 NEW CONTINENTAL BEDS, one ¾, one double. 388-9785.

KING SIZE BEDSTEAD BOOKcase headboard. Phone 478-3200.

97 FURNITURE

—STRETCH—
Your Dollar at
STANDARD'S
FURNITURE BARN
804 Viewfield Rd.
383-5211
XXXXXX
January is budget month at the Barn.
XXXXXX
A very nice 3 piece bedroom suite with triple dresser, 4 drawer chest and 4-6 radio bed. Includes mirror and bed rails. Spanish styling and arborite tops. $149.95
A bedroom suite to please for the smaller room. Attractive grained hardwoods blend to make this 3 piece set a great buy. Double dresser with mirror, 4 drawer chest and bed with foot board and rails. $178.00
Our finest Spanish suite priced to please. This large 3 piece suite is hi-lited by a beautiful matching of natural wood grain. Finished in dark oak the triple dresser, 5 drawer chest and large headboard combine to give any room a lasting look of elegance. $499.00
XXXXXX
Use your Standard charge or open one here.
XXXXXX
A special saving on this very popular space-saving bookcase. 4 shelves, walnut finish. $19.95
Walnut arborite bookcase with dust proof storage and sliding glass doors. China groove for dual purpose. $35.50
These two items make a great matching unit. One is a large five shelf, six foot cabinet with bottom doors. The other is its smaller matching mate, also with doors. Finished in teak-arborite with a unique treatment of black vinyls the set combine to give a lasting and most attractive look. Perfect for a wall unit.
Large Piece $87.95
Small Piece $71.95
Together $149.95
XXXXXX
Start your year off right — at the Barn.
XXXXXX
3-3 box spring and mattress unit, complete with button tufted headboard and legs. This ensemble has Grange mattress company's guarantee of quality $79.95
Vinyl headboards $9.50-$30.00
1 only gold velvet Queen size headboard. $59.95
Imperial Posture Poise — 20 year guarantee on this wonderful back-saving unit. 612 coils no distortion — better weight distribution. Our best unit!
3 - 3 unit $149.95
4-6 unit $169.95
Queen size $199.95
XXXXXX
At the Barn credit is as easy as asking.
XXXXXX
A button-back 2 piece chesterfield suite. Colonial styling with a pleasant treatment of showwood. Full size wing arm and full skirt give this set the eye appeal you're after. $329.95
Great savings on this 4 seater sofa and matching chair — 3 attractive colors. Scalloped back nylon cover. $159.95
A beautifully styled set made with care and attention to every detail. Built by Greggs this suite will offer many years of satisfaction and comfort. Colonial with large pillow arms and high back. $699.00
XXXXXX
Trade-ins easily arranged.
XXXXXX
3 piece Chrome set. Here is a true economy set. Table with arborite top and two side drop leaves. Two colors of chairs to choose from — all metal is chromed for better wear and appearance. $34.95
7 piece chrome set. Teak finished arborite table with leaf opening to 60". 6 high back chairs covered in attractive durable vinyl. $124.95
Our best swivel set offered at a money saving price. Lovely table has hard wearing textured arborite top with rubber edge and chrome trim. Oval table is on twin chrome pedestal bases, with self-leveling feet. 4 tub styled swivel chairs, in attractive heavy duty vinyl fabric. $132.95
Special budget price on this attractive 5 piece bronzetone set. 4 chairs in hard wearing vinyl with table and leaf. Table has arborite top and rubber edge. $57.50
XXXXXX
Come to where the savings are — The Barn
XXXXXX
Hardwearing vinyl covered swivel rockers. Ultra modern styling with space-age back $174.95
Naugahyde covered recliner chair. This savings-minded recliner will bring hours of comfort to any one. Complete with leg rest and front castors. A real bargain! Available in 3 colors $89.95
Our best recliners by Singer offered now for the wise shopper. 3 colors, 4 styles. Great savings on these chairs. Rocker-recliners also at the Barn. $144.95-$169.95
XXXXXX
Smart shoppers phone ahead — 383-5211
XXXXXX
Swag lamps $18.95-$59.95
Table Lamps $9.95-$74.95
Pole lamps $23.95-$99.95
All colors, styles, shapes, sizes to choose from.
XXXXXXXXXX
THIS WEEKS BARN BURNING SPECIAL — Wall plaques in several styles. Reg. to $49.95. Budget price only $14.95
XXXXXXXXXX
Drive a little and save a lot.
STANDARD'S FURNITURE BARN
804 Viewfield Rd.
383-5211

98 TV, STEREO, RADIO SALES AND SERVICE

COLOR TV
Start 1972 in color
Rent or rent to own
$20 MONTHLY AND UP
when qualified
ZENITH
FLEETWOOD
HITACHI
PANASONIC
PHILCO FORD
ADMIRAL
Immediate city wide delivery.
CALL NOW 385-3435
24-hour service
MAIS FURNITURE
1821 COOK

TVs
1 only 19" Fleetwood walnut mantel TV with new picture tube, $118.88, 6-month money back guarantee. 1 only 21" R.C.A. walnut console. New picture tube, $138.88. 1 only new 17" R.C.A. color portable TV, reg. $449.95, now $388.88. 1 only 19" R.C.A. color portable TV, reg. $549, now $458.88. 1 only 20" R.C.A. color portable TV, reg. $579, now $498.88.
QUADRA SERVICENTRE
3514 QUADRA 385-6422

RENT OR RENT
TO OWN
Rent a 1971 color or black and white TV, Zenith or Electrohome. Lowest prices in town.
CITY CENTRE TV
3970 Shelbourne
University Heights Mall
477-6971 658-5335

98 TV, STEREO, RADIO SALES AND SERVICE

DOWNTOWN HEADQUARTERS
FOR
AMPEX
ELECTROHOME
HITACHI
RCA
ZENITH
SALES—SERVICE—RENTALS
KENT'S LTD.
742 FORT 383-7104, 383-3513

HEADPHONE CLEARANCE
$10, $15, $25 per pair.
CAV ELECTRONICS LTD.
756 Yates 388-6564

COLOR TV AND
BLACK AND WHITE
—SERVICE—
—SERVICE—
HOUSE OF SERENITY LTD.
382-3021

FLEETWOOD COLOUR TV AND stereo, combo, beautiful cabinet, immaculate condition. 4 yrs. old. Appraised value $950, needs new picture tube. Estimated value of new tube, installed, $170. Will take $700. Price firm. Cash only. 386-1536.

PANASONIC COLOR TV
Continental Home Supply
851 Johnson 386-2450

COLOR TVs
ALL MAKES
DIRECT TO YOU
HOUSE OF SERENITY LTD.
382-3021

PHILCO COLOR TV
Continental Home Supply
851 Johnson 386-2450

MOTOROLA COLOR TV
Continental Home Supply
851 Johnson 386-2450

SYLVANIA COLOR TV
Continental Home Supply
851 Johnson 386-2450

TV RENTALS
FROM $7.00 PER MONTH
A reliable rental service
MAIS FURNITURE
1821 Cook St. 385-2435

HAVE PURCHASED SIMPSONS-Sears Silvertone Colour TV, have for sale RCA 19" black and white portable TV. Excellent working order. $100. 384-6426.

HAVE PURCHASED SIMPSONS-Sears Silvertone colour TV, have for sale 23" Philco black and white TV in walnut console. Excellent condition. $65. 383-6344.

HAVE PURCHASED SIMPSONS-Sears Silvertone colour TV, have for sale 23" Fleetwood black and white console TV. Good working condition. $95. 592-4623.

2?" VIKING BLACK AND WHITE console TV. Mahogany veneer, also earphone for personal listening. Good condition. Bargain, $65. 647 Michigan. 382-9074.

HAVE PURCHASED SIMPSONS-Sears Silvertone colour TV, selling Viking 19" portable TV in simulated wood cabinet. Good condition. $90. 642-[illegible]

SALES—SERVICE—TV RENTALS
AUTHORIZED PHILIPS DEALER
ELECTION
100 W. BURNSIDE RD. 383-5432

LEAK STEREO AND FM TUNER with Lenco turntable in mahogany cabinet. 2 separate Warfdale speakers, $280. 383-4755.

GREGG'S TELEVISION
AND RADIO SERVICE — 658-5487
Guaranteed repairs
Gov't Certified Technician

FM STEREO RECEIVER AMPlifier, 15 watts RMS per channel, plus speakers. 383-3877, 479-2697.

1966 26" ADMIRAL BLACK AND white cabinet TV. New condition, $125 cash. 383-3390.

RENT A TV
at BUTLER BROTHERS
1720 Douglas — 385-3832

OLDER MODEL 21" ZENITH Black, white. Working order. Asking $65. 592-9402.

RCA CUBIA STEREO NEW AM-FM stereo record player, $225 or best offer. 598-3715, after 5:30.

ELECTRA SOLID STATE AMPLIfier, 3 months old, $60. Phone 384-5276.

TAKE OVER PAYMENTS ON 1972 Zenith color television. Phone 478-5972.

19" PORTABLE, $60, 444 GOLDstream, house at rear.

TV FOR SALE, BLACK AND white, 22 inch, $40. 383-0956.

99 GROCERIES, MEAT AND PRODUCE

WILLIAMS QUALITY
MEATS
Corned beef, our own 89c lb.
Beef sausage, fresh daily 49c lb.
Center cut loin pork chops 98c lb.
Hot stuffed B-B-Qued chickens $1.49 ea.

RED HOT SPECIAL
Luncheon meats (6-oz. pkts.) 25c each

FREEZER BEEF
CANADA CHOICE RED BRAND
Sides, 77c; Fronts, 66c; Hinds, 91c
Cut, wrapped and quick frozen
THURS., FRI., SAT. ONLY
795 Fort St. — 384-1613

THE WAREHOUSE WHOLESALE Food distributors, 47 Songhees Rd. First turn left — 100 feet past Johnson St. Bridge, and Oakcrest, 3475 Quadra. Prices effective Thurs., Fri., Sat. Open to the public daily 9 a.m. to 9 p.m. Open Saturday 'til 6 p.m. We reserve the right to limit quantities. Farm fresh eggs, large, Gr. A, doz. 49c, limit 2½ dozen with $5 order; fresh, lean pork spareribs, short cut, 5 up, 3 lbs. $1; bologna No. 1, by the piece, lb. 29c; chicken loaf, No. 1, by the piece, lb. 49c; boneless fresh lean pork butt roast, lb. 59c; roast beef, Canada Choice, ranch style lean, lb. 59c; Squirrel peanut butter, large 48-oz. jar, 98c; Robin Hood quick cooking oats, 5-lb. bag, 69c; navel, fancy oranges, 10 lbs. $1; No. 1 white cooking potatoes, 20-lb. cello bag, 67c; Florida Indian River grapefruit, thin-skinned, white, large, 6 for 49c.

THE B. WILSON CO. LTD.
MEAT DEPARTMENT
VARIETY MEAT PACKS
25 lb. $23.50
50 lb. $39.50
100 lb. $79.50
TOP RED BRAND BEEF
Cut and wrapped — Sides 75c lb.
FREE LOCKERS AVAILABLE
Budget Terms, 100% guaranteed
Open Monday-Friday, 9-5
536 HERALD ST. 382-3444

HARVEY'S MEATS
2709 QUADRA 383-2031
Pork steaks 49c lb.
Fresh pork picnics 39c lb.
Farmer sausage 45c lb.
Pickled tongues 59c lb.
Sides of beef 75c lb.
Sides of pork 45c lb.

BUY NOW
Beef prices going up
SPECIAL
Hind quarters 75c lb.
ALBERTA MEAT MARKET
1811 COOK 386-1275

SHOP AT "THE WAREHOUSE" Wholesale Food Distributors, 47 Songhees Rd., first turn left — 100 ft. past the Johnson St. Bridge. Open daily, 9 to 9; Sat. til 6 p.m.

FIRBANK FARM
1180 ROYAL OAK
Fresh Vegetables and Eggs
Open Daily 9 a.m. - 5:30 p.m.

APPLES, APPLES, APPLES
Tons of apples and pure apple juice at Saanich Orchards, off Stelly's X Road. Phone 652-2009.

APPLES, MACS, SPARTANS, Golden Delicious, 20 lbs. $1.75. 652-2181.

APPLES, SPARTAN AND DELIcious. Large 10c, small 5c. 1820 Stelleys X Rd. Phone 652-1461.

VICTORIA MEAT MARKET
S-T-R-E-T-C-H-E-S your food dollar
635 JOHNSON STREET

KING APPLES, 30 LBS., $2.50. 6447 West Saanich Rd., 652-2863.

100 MISCELLANEOUS FOR SALE

WOODWARD'S
"French Provincial"
BEDROOM Furniture
WHITE, GOLD TRIM
Floor samples to clear
1—5-drawer chest
$55.88
1—6-drawer dresser
$62.88
—MIRROR $19.88
1 DESK, $48.88
1—3-drawer chest
$43.88
1—4-drawer chest
$45.00
UNPAINTED CHESTS
⅝" poplar plywood
STUDENT'S DESK
$27.50
7-drawer chest
$34.95
3-drawer chest
$24.95
3-drawer chest
$22.95
6-drawer chest
$34.50
9-drawer chest
$44.50
BOOKSHELVES
$14.95 - $16.50
Drop leaf desk
$44.50
AUTOMATIC DRYERS
Dented Cabinets
1—WESTINGHOUSE
"Avocado" — $189.59
1—INGLIS
"Harvest Gold" — $217.50
779 PANDORA AVE.
386-3322, Local 21, 219

UNDER THE YELLOW
SIGN
SEE OUR ASSORTMENT OF USED AND SEMI USED 3 ROOM GROUPS FROM $339.95
USED SELECTION
Hidebed $ 99.95
Matching Chair $ 19.95
54" Radio bed, walnut $ 29.95
54" Mattress and Boxspring $ 49.95
High Arm Chester only Tapestry Cover $ 49.95
Large Office Desk, Steel $149.95
Westinghouse Frig $ 49.95
G.E. Frig. $ 39.95
MANY MORE PIECES FOR YOU TO BROWSE AROUND.
NEW SELECTION.
Nylon Carpets to clear, 9x12, From $ 56.95
Walnut Wardrobe with full length mirrors $ 89.95
Walnut finish 3pc Bed Suite $115.95
Drop Leaf Table and 2 Chairs $ 37.95
Colonial 2-pc. Daveno Suite $189.95
MANY MORE NEW SPECIALS ON SHOW
STANDARD FURNITURE
BARGAIN ANNEX
753 VIEW ST.
382-5111

THE TRADERS
WAREHOUSE
Electric ranges $9.95 up
Vanity dressers $19.95 up
New 9-drawer chest $64.95
Easy washer $39.95
Brown davenport and chair $59.95
Brown 3 piece sectional $49.95
End and coffee tables $9.95 up
Gold rocker $39.95
New tri-lite lamp. Reg. $100 NOW $57.50
2-pce. green chesterfield suite $129.95
715 FINLAYSON 388-6264

JANUARY CLEARANCE
Prices greatly reduced. Save $100 and over on chesterfields, TVs. Special on pole lamps, etc.
TILLICUM FURNITURE
and APPLIANCES
Tillicum at Craigflower
384-1216

SEWING MACHINES
1 Singer treadle $22.50, 1 Singer zig-zag portable $65, 1 Singer featherweight $69, 1 Necchi console $65, 1 Singer touch and sew portable $195. Many more to choose from. Terms $7 monthly. All machines one year guaranteed. "When you think sewing think Sawyer." Sawyer Sewing Centre, 840 Fort. 388-6228.

THOR POWER TROWEL, WHIteman power buggy, 10 Glue Lam beams, 1 Bostich T-nailer, and compressor, Stanley router, 15" Ford winter tire and rim, complete aquarium, 30-cup percolator, set Child Craft Encyclopedia. 385-5293 after 6.

INTERNATIONAL PICKUP BOX — 2 pickup canopies. Telephone type service box for pickup. Army Jeep trailer, John Deere tractors 8 H.P. full line of implements, snow blowers and chain saws.
VICTORIA JEEP
Hillside at Rock Bay

WATERPROOF
CANVAS TARPAULINS
Priced from $5.95 for size 5'x7' and stock sizes up to 20'x20'.
VICTORIA TENT and AWNING
833 Fisgard St. 382-5215

PLASTIC CEILING PANS AND panels — for soft lighting effects, can transform drab rooms quite magically. See them at Industrial Plastics Ltd., 2105 Douglas.

A.B.C. ELECTRIC — 382-7221
New and rebuilt appliances, vacuum cleaners, polishers, etc. One-year warranty. Good selection. Reasonable prices. 821 Fort.

CHAIN SAWS
McCulloch—Lombart
Sales and Repairs
VIC LAWNMOWER HOSPITAL
834 Johnson 386-8338

TABLE SAWS, ONE 8" AND ONE 10" dune cycle with 3-horse motor, 6-month-old 8mm camera outfit, miscellaneous articles. 383-6665.

100 MISCELLANEOUS FOR SALE

JANUARY
"MARK-DOWN"
SALE
Men's suites, 36-50, large selection at $49.50
Raincoats, 36-46 $28.57
Sport coats from $27.62
Suits, pure wool worsteds at $58.16
Dress slacks from $9.99
Suits, top quality Laurentide and Firth Bros. at $78.57
Blazers from $29.52
Sweaters ½ and ⅓ off
Socks (limited quantity) 49c pair
Plus many other unlisted savings
ACT NOW—While the selection is at its best
LES PALMER LTD.
714 View 382-2825

MINIBIKES
Complete units from $139.50 MINI-BIKE KITS in box, complete except motor from $77.77. Wheels, tires, sprockets, clutches, cables, torque converters, etc., etc.
New TECUMSEH 4 h.p. engines Special $69.95
BRIGGS-STRATTON Engines from $94.65
VIC. LAWNMOWER HOSPITAL
834 Johnson 386-8338

1 FLEETWOOD 21" CONSOLE, TV, good working order, excellent cabinet, $95. 9x12 oriental pattern rug. Darker colours, blues, reds and black. Absolutely no wear visible. Complete with rubber underlay, $85, kitchen chrome suite, yellow, $35. Cherrywood striking mantel clock, $15, Hoover canister vacuum complete fittings, $20. 652-2920.

RATTAN 4 SECTIONAL SUITE. Tappan all chrome top oven stove. Avocado Gibson refrigerator. Bendix washer-dryer, one unit. Fireplace grate and screen. Spode dinner service. Complete for 12. Singer's electric sewing machine, knee operated. All as new. 477-4462.

VANITY DRESSER WITH MIRror, $30; ¾ Hollywood bed, $35; small chrome dinette table, 2 chairs, $15; swivel hostess chair, $10; gold vinyl couch, $20; Westinghouse wringer washer, $30. All in excellent condition. 592-6137.

HAVE PURCHASED SIMPSON Sears automatic washer, now selling Viking wringer with pump, filter, and timer. Excellent working condition. $50 or best offer. 386-9126.

HAVE PURCHASED SIMPSON Sears Kenmore washer and dryer, now selling avocado Sanyo washer spin dryer. 5 lb. capacity. Excellent condition. $85 or best offer. 478-7508.

HAVE PURCHASED SIMPSON Sears Coldspot refrigerator, selling Northern Electric fridge in good working order. $50 or best offer. 598-4997.

HAVE PURCHASED SIMPSON Sears Kenmore automatic washer, selling Hoover spin washer in good condition. $100 or best offer. 382-0915.

HAVE PURCHASED SIMPSON Sears Coldspot fridge, selling Coldspot fridge in good working order, $65 or best offer. 479-3285.

ROY FRIDGE, PERFECT CONDItion. $150. Child's combination dresser, bird's eye birch, $25. Metal corner sink. Offers. 479-6117.

WESTINGHOUSE 23" BLACK and white TV, 1½ years old, $100. Westinghouse wringer washer, 1 year old, $60. 388-6754.

JUST BOUGHT BRENTWOOD washer and dryer at Woolco. Selling Hoover washer-spin dryer. Excellent condition. $100. 385-1787.

FOR SALE: SIX SHARES IN the Racquet Club of Victoria, $200. Please write Mr. R. Mosey, 1610 Redford St., Port Alberni.

8 PIECE OAK DINING ROOM suite; T.V.; Duncan Phyfe table, 4 chairs; No. 40, 30 gallon bronze water heater. 479-5841.

ATTENTION BRIDES
Have you heard the good news — you can have a soft icing for your wedding cake. 479-2434.

SECOND HAND CLOTHING, EXcellent. Free catalogue. Box 64, Toronto 28, Dept. 128. Dealer discount.

REFRIGERATOR, 9 CU. FT., electric stove, wringer washer, Pembroke bath, white, bathroom sink, floor furnace. 477-2161.

21" TV, BLACK AND WHITE. Vanity dresser, chrome table, 4 chairs, 4 new swivel chrome chairs, fridge, bunk beds. 385-9567.

CERAMIC AND POTtery classes. Pacific ceramic studio. 827 Fort St. 386-2296.

ALUMINUM SLIDER WINDOW, 5x5. Console trailer spindles and hubs. 479-6727.

MAN'S SQUARE DANCE CLOTHing, 2 pair pants, size 34; 1 dozen shirts. Reasonable. 592-7644.

MAN'S SHEEPSKIN COAT, AS new, medium size, top sleeve 25" under arm 16", $24. 395-2706.

YELLOW CEDAR DOORS, JAMBS plus hardware; stereo tape recorder; movie camera. 386-8066.

GALVANIZED STEEL DECKING, excellent for fencing, roofing, etc. 477-5030.

POST VERSALOG SLIDE RULE, leather case, almost new, $15. 652-2029.

SMITH-CORONA PORTABLE typewriter and case. Good condition, $50. 652-2029.

VOLKSWAGEN GAS HEATER, $65. 4-power 22 scope, $20. 642-3246.

2 WEDDING DRESSES, VEILS. As new. Sizes 11, 12 and 13, 14. 382-1356, 383-0887.

CHAIN LINK FENCING. FREE estimates. D.D.P. Enterprise, 385-1512.

AQUARIUM, COMPLETE ACCESsories, tank, pump, etc. Perfect condition. $30. 652-1593.

QUEEN SIZE UNIT, MATTRESS and box spring. Also, 2 mats 72"x30". 385-9398.

WASHING MACHINE, STOVE, fridge, $10 each. Working. 4244 Happy Valley Rd.

OUTDOOR INCINERATOR barrels, $4.50. Free delivery. 383-1326.

NEEDLEPOINT AND PETITpoint. Any size. Will take orders. 656-1228.

DIAMOND RING, WORTH TWICE selling price of $225. 592-6275, 9 a.m. - 12.

USED DOUBLE METAL GARAGE door, Berry electrically operated, $150. 592-3831.

DAVE TAYLOR DECORATING
Largest variety of wall coverings
579 Gorge E. CENTRE 384-1914

CHILD'S 3 PIECE COLONIAL elm bedroom suite, almost new, $150. 477-2139.

30" BATHROOM VANITY CABInet $35. Bathroom and kitchen cabinets 598-1892.

PRE HUNG DOORS, ALL SIZES, bi-folds, special prices. Phone anytime, 386-0266.

FOR SALE IN NORTH SAANICH, house to be demolished by March 6th. 656-1660.

FOR SALE, WHEELCHAIR, used 9 months. Price $125. 477-2204.

CRIB AND MATTRESS, VERY good condition, Westinghouse TV, 477-3728.

AIR COMPRESSORS, TWIN CYLinder, large volume, $100-$150. 385-3155.

30 MONTH OLD VICTOR CASH register, $300 and assume lease purchase. Phone 477-8162.

STILL ONLY $3.95 FOR 12 LB. jar Babe's Honey, 1498 Lansdowne.

BRAND NEW SINGER ZIG-ZAG. New $280, sell for $185. 385-7090.

BENDIX WASHER-DRYER, $75. 477-5932.

12 CU. FT. UPRIGHT FREEZER, good condition and clean. 385-2874.

100 MISCELLANEOUS FOR SALE

STEWART AND HUDSON Building Supply Centre

OZITE SALE!

WITH CUSHION FOAM UNDERLAY

Just Cut'n fit! IDEAL For Cold Concrete or Wood Floors. 12' wide — 4 colours — Avocado, Marine-Blue-Green, Copper Bronze and Gold.

SPECIAL — per sq. yd. 2.59

Open Saturday—7:30 - 5:30
CHARGES —BUDGETS — 386-3211
400 Gorge Rd. East

STEWART AND HUDSON LTD.

JANUARY SALE

Here are some of the best buys in town. 2 pc. Spanish chesterfield suite reg. $499.00 now $299.00, 9 pc rock maple dining suite with round extension table and 3 leaves, 6 chairs buffet and hutch reg. $1249.00 now $719.00, Spanish style bedroom suite with bed, dresser, chest and 2 night tables reg. $780.00 now $585.00, plus a free mattress and box spring. Bunk beds reg. $189.00 now $129.00, Converters $78.50, hide-a-beds $169.00 and $189.00, recliners $89.50, swivel rockers $115.00, 9x12 rugs $37.50 to $79.00, Duncan Phyfe drop leaf tables with 4 chairs from $168.00, Round rock maple table and 4 chairs $199.00, chests of drawers $22.50 to $69.00, dressers $32.50 to $79.00, desks $29.00 to $54.50, 2-door fridge-freezer as new $199.00, 30" de luxe electric range as new $199.00. Use your Chargex.

PANDORA FURNITURE LTD. NEW AND USED FURNITURE 1050 Pandora Ave. 383-6319

SAVE MONEY!
REAL WAREHOUSE PRICES on appliances — furniture
Example:
N-E-W
Davenport and chair $139.95
4-seater chesterfield and chair $179.95
5 piece chrome suite $39.95
¾ size mattress and box spring $49.95
USED
Furniture and appliances in our bargain basement.
De luxe G.E. hair dryer with carrying case $12.95
ROYAL FURNITURE AND APPLIANCES
"THE BRIGHT RED WAREHOUSE"
733 JOHNSON 386-9021

MEL'S MEL'S MEL'S MEL'S BARGAIN DAYS
Imitation fireplace $99.50
Child's oak desk and stool $12.50
Lady Torcan massager belt $50.00
30" Gas range $79.50
Drop end love settee $89.50
Electrolux vacuum cleaner plus power nozzle $150.00
Bunk beds $49.50
6-Pce. vanity bedroom suite $59.00
ALSO
Many other household items at
MEL'S BARGAINS
823 Pandora Ave. 384-3152
Opposite B.C. Hydro
MEL'S MEL'S MEL'S MEL'S

SIMPSONS-SEARS VINYL ASBESTOS TILE
—12"x12" tile than can be laid on concrete or wood.
—Good for heavy traffic areas.
—Pattern goes right through to the backing. Reg. 22c. SALE PRICE 13c EA.

FRIDAY AND SATURDAY ARE "DOWNTOWN BONUS DAYS"
Re-check the great values in Spencer's ad on the Sports page and save, save, save!
SPENCER'S STORES LTD. 1110 Gov't. "Downtown."

ROCKHOUNDS, S-O-S!
Save-On-Supplies sale. To help you stock up before we close for annual trip, we offer 10% OFF on supplies (but not equipment) up to Jan. 15th. After that, we'll be closed until Feb. 22nd, (except store will be opened each Saturday 1 to 4 p.m.) THE ROCKHOUND SHOP, 850 Tolmie (near Mayfair Centre, Victoria) tel. 386-5341. Closed Mon., open Fri. to 9 p.m.

PEOPLE'S TRADING POST
Deep freeze, utility trailer, brass bed, as new fridge, hide-a-bed, bedroom suite, box springs and mattresses, and much more.
2810 Trans-Canada Highway Open Sunday 1-6 p.m. 478-3933
"THE POST WITH THE MOST"

GOOD USED APPLIANCES
40" de luxe range with centre grill and barbecue warming oven, $49; 30" auto. range, $49; Easy automatic washer, $79; GSW Easy washer spinner used one month, $197.
BUTLER BROTHERS
1720 Douglas 383-6911
(OPPOSITE THE BAY)

2-PIECE COLONIAL CHESTERfield suite; 2 antique record players; portable rumpus room bar; 2 stereo 12" box speakers; 3 office desks; 4x8 pool table; 3 tent trailers; 1951 Chev 1½-ton suitable for parts; 2—700x20 truck tires, new; parts for 1965 Benelli motorcycle. Best cash offers. 478-3879.

BRAND NEW LEFTOVERS from store closing. Everything below wholesale. Carved tables from $2 to $50; raccoon skin, $6; coyote skin, $20; wrought iron brackets, $2.50; door knockers, $4.50; some jade jewelry, $5. Several Misc. items. 384-9633.

SINGLE LAUNDRY TUB $6; OIL drums $2.50 each; bathtub on legs, $10; guitar $15; index card file $5; compressor paint spray outfit $45; petit point framed pictures 384-5776.

ELECTRIC KITCHEN RANGE, $30; oil drum and stand, $10; 70-amp electric breaker service, complete, $30; cast iron double laundry sink, $3; bathroom sink with faucett, $4. 384-9633.

PROJECTOR 500 TYPE, PROJECtor table and screen, complete, $60. Two Vilas tier tables, $90; maple bookcase, $19.50. Miscellaneous tools. 388-6500.

MAPLE BUNK BEDS; SINGLE size box spring and mattress; 10" DeWalt radial arm saw, with stand and extras. Reasonable. 384-1654 after 5.

FOR SALE: BOAM'S HISTORY of British Columbia, 1912. McDuffie's Books, Box 2009, Bellevue, Washington 98009.

3 INDUSTRIAL FLOOR POLISHers. Commercial dust mops with heads. Complete $275. Phone Ladysmith 245-2516.

3 MAN'S BIKE AND 2 GIRLS (ages 7-15); sturdy car-top carrier; clarinet; universal trailer hitch and VW 4500 trailer hitch. 383-0400.

COMPACT VACUUM, ALSO Hoover upright vacuum. Both as new, ½ price. 385-2235.

PIONEER CHAIN SAW, GOOD motor, new clutch. Price $35. 479-9215.

LADIES COAT SUIT, SIZE 13, $20. Wig, fall, dark brown. 477-8365.

STORM WINDOWS—CONTINUOUS gutters. B.C. Aluminum 479-3232.

PRINTING MACHINE FOR SALE. Some type. 383-1239.

MOVING, MUST SELL WRINGER washer and fridge. 478-4548.

100 MISCELLANEOUS FOR SALE

SIMPSONS-SEARS LAWNMOWER AND OUTBOARD MOTOR TUNE-UP and REPAIR SERVICE
Winter Special
HAND Mower Sharpening $5.95
ROTARY mower — tune-up and sharpening $12.95
REEL power mower tune-up and sharpening $17.95
REEL power mower sharpening (only) $9.95
ELECTRIC mower — Checked and sharpened $9.95
All Parts Required Are Extra
Call 388-9111 for FREE PICKUP WINTER STORAGE and SPRING DELIVERY
SIMPSONS-SEARS GUARANTEE Satisfaction or Money Refunded

GREAT USED BUYS
Dumont combination TV, AM/FM radio, automatic record player. Less than 1 year old, like new condition. $249.95
Fleetwood Hi-Fi stereo radio TV combination. New picture tube. 1 year warranty $259
Fleetwood radio, automatic record player, TV combination $199
Used TVs from $29.95
1 only Admiral 23" color TV, with wood cabinet, modern styling. A great buy. $349.95
30" automatic electric ranges. Good working condition, priced from $89.95
Refrigerators 6 cu. ft. McClary $29.95
MAIS FURNITURE 1821 Cook St. 385-2435

XXXXXXXXXXX
EATON'S WAREHOUSE STORE 749 VIEW ST.
Remember You Can Budget Charge Through Our Customer's Accounts Office, 3rd. Floor
XXXXXXXXXXX

CARPETS
CARPET an entire living and dining room (average size) with beautiful
2-TONE NYLON SHAG FOR $200
(underlay and labor included)
90 Days to pay with NO INTEREST
MANY OTHER CARPETS AT SIMILAR SAVINGS
—CARPET TREND— "FREE ESTIMATES" 185 Langford St. 386-7501
(just across Bay St. Bridge in Vic West)

CONTINENTAL HOME SUPPLY have now opened a Contract Department featuring: BURLINGTON HARDING SHNIER CARPETS under the supervision of Mr. Art Johnston "BY APPOINTMENT ONLY" — 386-2459

JANUARY CLEARANCE Floor model freezers
8 cu. ft. R.C.A. special $165
12 cu. ft. R.C.A. special $188
15 cu. ft. R.C.A. special $208
20 cu. ft. R.C.A. special $228
Guaranteed, delivered Many plus features, terms.
C. TAYLER LTD. 707 Johnson St.
Sales 383-3281 Service 383-2324

LOST YOUR KEYS? Burglar proof your home or business now! Have your lock combination changed. Locks, door chains, safes for sale.
PRICE'S SAFE AND KEY SHOP 847 Fort St. 384-6221

UPHOLSTERY REMNANTS
Assorted verdage, fabrics and vinyls. Drastically reduced prices to clear.
GREGG MANUFACTURERS of fine upholstered furniture. 401 David at Turner 388-7365

SPRING IS COMING!
Let us service your lawn and garden equipment NOW! Free pickup and delivery, special rates till Feb. 15. Call us now!
VIC. LAWNMOWER HOSPITAL 834 Johnson 386-8338

RUGS LOOK "NEW" IT'S SO easy with RUG-MATE stain removing rug shampoo. Rent electric shampooer for $1.00, plus materials. Clark and Pattison, 740 Bay St. See our ad under Painters for other supplies.

ZOEL MINI-GREENHOUSES, metal planters and window boxes. Soil Screens, plant markers, metal seed flats, roof flashing made to order. Zoel Enterprises Ltd. 382-5321 anytime.

296-PIECE DINNER SET OF Golden Dawn by Johnson Bros. Plus 98 odd pieces of dinnerware. 592-0750, 592-9771.

14 CU. FT. VIKING ALL TEMperature, fair condition, $40. 386-2698.

CCM TACKABARRY SKATES, size 9, new blades, $25. 384-0253, after 6.

100 MISCELLANEOUS FOR SALE

ALF BECKER AND SONS SAW SHARPENING AND SKATE SHARPENING 2981 Tillicum 384-6414

MILLS PAINT SALES 3172 DOUGLAS 383-8412

FRIDGE FOR BASEMENT, $35. RCA chord organ, $95. Drapes, 16 width, blues and greens, $135. 658-8592.

GOOD FURNITURE, 9x12 CARpet, and pad, rugs and drapes. 383-0534.

MATCHING DE LUXE TURquoise stove and fridge, new condition. Phone 478-4863.

103 MISCELLANEOUS WANTED

ABEL TRADING Winter Hours 9 to 5 p.m. Monday to Saturday Beer bottles, 25c dozen
Most pop cans 2c each. Batteries, 90c each. No. 1 copper 32c lb., brass 20c lb., rads 20c lb., lead 8c lb; local wine, pop, liquor and junk bottles bought. We buy and sell all bottles and jars. 422 John St., 388-6541.

HOUSEHOLD EFFECTS WANTED
By the houseful or individual piece. Phone for our evaluation before you trade or sell your belongings.
ALADDIN'S COTTAGE LTD. 478-6042
THANK YOU

MONEY IN A HURRY
CASH LOANS on tools, guns, musical instruments, cameras. We BUY also WEAPONS, INSTRUMENTS, etc., for READY CASH
B-J TRADING CENTRE OPPOSITE Pet Shop 617 Johnson St. Tel. 383-9513

SIDNEY BARGAIN HOUSE
We pay top prices for goods of all descriptions, from a handful to a house full. Furniture, tools, appliances, glassware, dishes, etc. Our specialty is antiques. 2372 Beacon Ave., Sidney, 656-3621.

LUNDS AUCTIONEERS APPRAISE AND BUY FOR CASH 926 FORT 386-3308

NEED CASH? Cash paid for good tools, cameras, all types of musical instruments. What have you? Island Trading, NOW AT 630 JOHNSON ST., just down from Douglas.

THE SALVATION ARMY Needs your re-useable clothing, furniture and household goods. "Help us to help others". Family Thrift Stores, Victoria, Sidney and Langford. For pickup 386-3295.

FAMILY TRADING LTD. Cash for furniture, tools, appliances, guns, etc. 731 Goldstream 478-5631 Mon. - Fri. 9 a.m. - 6 p.m. Sun. 1-5 p.m.

KILSHAW'S AUCTIONEERS Buy — Sell — Appraise 1115 Fort 384-6441

SQUARE DEAL BUYS Beer Bottles—25c Doz. Copper, brass, radiators 383-1221 1126 Hillside 383-1601

WE BUY YOUR FURNITURE, household goods, pictures, tools, etc. Best cash prices. 386-0462.

GOOD BOOKS ALWAYS BOUGHT HAUNTED BOOKSHOP 845 Fort 383-1427

LIMOGES CHINA, ROSE MARIE pattern. Any pieces. Rent garage space in Moss St. area. 479-7582.

WANTED: COLONIAL STYLE bedroom suite and maple dining suite in good condition. 478-3209.

SPOT CASH For good furniture-appliances ROYAL FURNITURE 388-9021

WANTED WICKER OR RATTEN furniture; small oak china cabinet. 478-2563.

WANTED: DRYER, BEDROOM furniture, firescreen, coffee and end tables. 478-7129.

WANTED: COMMERCIAL MEAT grinder, for sale 6 band Philco radio. 385-5122.

WANTED: ONE 4' BY 8' POOL table. Accessories preferred. Phone 746-4090, Duncan.

AUTO MECHANIC TOOL KIT, complete with box. 592-4225, after 5 p.m.

WANTED OLD TVS AND radios. Will haul away free. 386-0710.

LEATHER JACKET FOR WORK. Size 42. After 5 call 477-3201.

WANTED: BABY CARRIAGE. Phone 388-7029.

FRIDGES, FREEZERS BOUGHT. 384-7813. All-Temp.

CHINESE HAND HOOKED RUG, 8x10; cream background. 382-7041.

WANTED: GAS HEATERS, GAS stoves, 386-9309.

WANTED: CAR TOP CARRIER for small car. 384-5044.

BICYCLE EXERCISER WANTED Phone 592-1574

GRANDFATHER, OR WALL clocks. Any condition. 385-5126.

109 MISCELLANEOUS TO RENT

RENT TO OWN NEW SEWING MACHINES Domestic and Industrial SAWYER SEWING CENTRES 840 Fort St. 388-6228

115 SWAPS

17½ FT. CELLO-FINISHED Brandimayr cabin cruiser. Full canvas cover from flying bridge. Built-in 22 gal. tank, free extinguishers, paddles, anchor, tachometer, 55 h.p. and 5½ Seagull outboards. New heavy duty Tandem trailer. Swap for 12 or 14 ft. aluminum with suitable motor and cash. Phone 658-5318.

DE LUXE 4-BEDROOM HIGH LOCATION SEA VIEW. EQUITY $15,000. WILL TRADE FOR MORTGAGE LAND, MOTOR HOME, OR WHAT HAVE YOU. G. DEVLIN, 385-2725 OR 382-2760.

SWAP OR TRADE AS DOWN payment for house or mobile home, 1967 Dodge Monaco valued at $1,695, or will sell for best cash offer. 478-3879.

SONY 8-INCH PORTABLE TV for quality vacuum cleaner; also unused Teflon electric frypan for what have you. 388-6182 evenings.

COMPLETE HOUSEHOLD FURniture. Will swap for truck or horse equipment, etc. 4726 A Elk Lake Drive.

HAVE GOT 23" BLACK AND white combination TV stereo-radio; swap for 4'x8' pool table, value $250. 477-5917.

SWAP FOR PLYWOOD NEW mechanics tools. 479-3903 or 642-5636 evenings.

1968 TRIUMPH BONNEVILLE, trade for component stereo or sell. $800. 386-0823.

10-YEAR-OLD DUPLEX, CONSIDer trade for 18-20 ft. boat, value $5,500. 386-2889.

HAVE TOOLS, CAMERA, rifles, fishing gear for Gibson or Gretsch guitar. 478-1088.

1969 EPIC 18,000 MILES, SELL or trade for bigger car. 478-7647.

SWAP CEMENT WORK FOR outboard motor. 388-6960.

117 ANTIQUES

COLLECTORS' COTTAGE, LOcated 3 miles south of Duncan on Trans-Canada Highway. Collectors' items and antiques. All at 20 per cent off for month of Jan. Included are Bristol vases, grandfather's clock, lamps and numerous clocks, brass and copper, china cabinets, sideboards and oak desks, etc. Closed Monday, open Tues. to Sunday, 12 to 4. 748-1100.

EXPLORING UP ISLAND? Visit "The Corner Cupboard" in Crofton for the unusual in second hand furniture and antiques. We are ½ mile past the Crofton Pulp Mill, on the way to Salt Spring Ferry. Phone 246-3947. Open Sundays 12 to 6.

KILSHAW'S Buy for Cash Appraise for all purposes 1115 Fort 384-6441

ANTIQUE AUCTION Consign now for this sale in late January. LUNDS, 926 Fort St., 386-3308.

CASH FOR ANTIQUES AND OLD things. Bygones 1034 Fort. 383-6025.

120 GARDEN SUPPLIES

Fertilizer

FREE MANURE, OAKS POULTRY Farm 880 Downey, Sidney 656-2485.

SIDNEY DUCK FARM, 656-6412. Duck manure, 60c bag, delivered.

COW AND CHICKEN MANURE. 478-1876.

OLD COW MANURE, 7 YARDS, $27; 4 yards, $18; bag, $1. 385-4356.

Garden Needs

ATTENTION GARDENERS, IT'S THAT TIME AGAIN. Shop at Buckerfields for the following: Metal Hudson and Technoma sprayers. Also a large variety in plastic Super-sprayers in various sizes. Come and see our Chemical room with the largest selection in town for lime and sulphur, dormant oil, Copper spray, etc. etc. You name it, we have it at Buckerfields, 506 Pandora Ave., 384-7181.

Plowing, Rotovating and Cultivating

COOPER'S TRACTOR SERVICE Gardens, yards tractor, rotovated, plowed, cultivated and levelled. Mowing. 388-9318.

CENTRAL SAANICH TRACTOR Rotovate, plow, cult., level, etc. Loader and post holes. 652-3306.

C. STARCK, ROTOVATING, brush and grass cut, post holes, etc., loading and hauling. 479-3157.

DON'S TRACTOR SERVICE Rotovate, plow, cultivate, mow, loader and truck, blade. 477-3913.

Top Soil, Rocks and Fill

REALLY GOOD TOP SOIL, CONTACT LAYRITZ NURSERIES, 384-6943

5000 YDS. CLEAN CLAY FILL. Hauling charge only, also sand and gravel. 478-5613, 477-4142.

NO. 1 TOP SOIL, CLEAN FILL, blasted rock. O.K. Trucking Co. Ltd., 386-3414.

CLEAN CLAY FILL 10,000 yds. Hauling charge only. O.K. Trucking Co. Ltd. 386-3414.

BLACK CLEAN LOAM, 7 YARDS, $29; bag, $1.25. 385-4356.

125 PETS AND SUPPLIES

PUSSY CATS AND PUPPY DOGS
We have home-like boarding facilities for dogs and cats of all sizes. We have puppies and kittens for sale to good homes, and we also have families wanting kittens and puppies.
Q KENNELS (formerly Quandellia Kennels) 478-2397

FOR SALE: REGISTERED DOberman Pinscher pups. Champion sired. Excellent blood lines and temperment. Write or phone: Maureen Besso, General Delivery, Rossland, B.C. phone 362-5412.

MAYDON KENNELS Registered miniature, poodle puppies, white or black, $100. Terms $25 monthly. Stud service available. 743-2493 Duncan.

GOOD HOME NEEDED FOR black and white male kitten. Part Persian, approximately 4 months old, house trained. 386-7063.

WE HAVE A MINIATURE CHIhuahua and many other nice dogs ready for adoption. Good Shepherd Shelter at Mill Bay, 743-5569.

GORGEOUS SIAMESE KITTENS, chocolate and seal point. Reg. stock, dark blue eyes. To good homes only. 384-3082.

STUD SERVICE Black and chocolate brown miniature poodles. Champion, dam and sire. Reasonable. 656-2186.

CAT SHOW, FEB. 12 AND 13. For entries Pedigreed cats and household pets. 477-4720.

REGISTERED DACHSHUND standard smooth puppies. Females. From $75. 478-4287.

WANTED: GOOD HOMES FOR small affection black spaniel; also young male Persian cat. 642-3556.

CHIMO DOG OBEDIENCE CLUB, classes starting January 12, near Woolco, 479-2629 or 652-3030.

PUPPIES: PUGS AND PEKINgese. Deposit will hold. Cobble Hill 743-2701.

3 FEMALE DACHSHUNDS FOR sale, $50. Call after 6 p.m. 477-5117.

WANTED: SERVICE OF MALE chihuahua for breeding of family pet. 385-5208 after 6.

PART BORDER COLLIE PUPS. Country homes, only $5 and $10. 479-5888.

SIAMESE KITTENS $15, ACCUStomed to dogs and children. 479-2736.

COLLIE PUPS, OTHER BREEDS for sale. Also Border Collie to good home. 478-2522.

POODLES CLIPPED, FREE PICKup. Toy Apricot poodles for sale. 478-3653.

PUREBRED DACHSHUND PUPpies, $65 and $75, 658-8735 after 6 p.m.

BURMESE FEMALE, 1 YEAR old. Siamese male. Reasonable to good home. 656-1262.

IRISH SETTER, FEMALE, 1 year old, $30 to good home. 382-1320.

WANTED: SERVICES OF MALE Airedale for breeding with family pet. 477-3393.

CROSS BORDER COLLIE PUPpies, 6 weeks, male, $10; female, $5. 478-1296.

PUREBRED SIAMESE SEALpoint kittens. Ready Jan. 15. 386-7987.

REGISTERED BLUE-EYED Siberian Husky puppies. Mrs. Reed, Box 787, Parksville. 248-6832.

WANTED: HAPPY HOME FOR Chihuahua cross puppies, 3 months. 112-745-3408.

BARKER'S PET SHOP AND PET Beauty Parlor, 615 Yates Street, phone 386-0812.

DARK APRICOT POODLES, 7 weeks, $100 each. 479-4895 or 479-6441.

REGISTERED IRISH SETTER puppies. Championship stock. Show or field. $150. Parksville, 248-3507.

PUREBRED NORWEGIAN ELKhound, unspayed female. $25. With papers, $75. 477-4158.

BLONDE AND WHITE POM TERrier, female. Gentle with children. 386-0434.

GOLDEN REGISTERED ENglish cocker pups. 479-4875.

CROSS SAMOYED PUPS. 383-0024.

CANARIES, VERY GOOD breeders and singers. 478-3404.

BULL MASTIFF FEMALE, ENglish estate dog. 656-1262.

2 WHITE MALE MINIATURE poodles, as pets, $50. 656-4765.

LOVING CARE FOR YOUR poodle. My home. 386-2512.

ST. BERNARD PUPPIES. PHONE Nanaimo, 758-7845.

½ Siamese, free to good home. 652-3005, evenings.

RED FACTOR CANARIES, GOOD color and good singers. 598-5388.

128 LIVESTOCK SUPPLIES AND EVENTS

VANCOUVER ISLAND QUARTER HORSE ASSOCIATION NOTICE OF ANNUAL MEETING 8 p.m. Monday, January 10th, Saloon A, Century Inn. All interested parties invited to join and participate.

5 YEAR OLD ½ THOROUGHbred gelding. 16.2 hands. Hunter, jumper, prospect. 656-4578 or 479-6706.

HEREFORD COW WITH 6 WEEK old heifer calf. Hereford cross cow due end of January. 479-5426.

WANTED TO RENT REGIStered polled herford bull for may and June 1972. R. Carberry R.R. No. 1 Duncan 745-5462.

RABBITS, CAGES, FEED HOPpers, automatic watering. Phone after 6 p.m. 478-6226.

REGISTERED HALF ARAB mare, 2-yr.-old quarter horse gelding. Phone 385-0103.

BAY MARE, 14 HANDS, GOOD trail horse, $150. Parksville, 248-3429 evenings.

FEEDER PIGS 743-2415 Cobble Hill.

HAY FOR SALE. 656-1802.

DRY, CLEAN STRAW, BY BALE or by the ton. 652-1585.

128 LIVESTOCK SUPPLIES AND EVENTS

MARE, 12 HANDS, GREEN BROken, $125 firm. 478-5946.

FOR SALE FEEDER CALVES and red cows. 478-6702.

WILL TRADE SHETLAND PONY for gentle horse. Phone 652-2006.

130 HEAVY EQUIPMENT AND MACHINERY

CASE 530 WITH LOADER AND 14 ft. backhoe. $4500
Case 580 with loader and 14 ft. backhoe, ready to work $7900
BUTLER BROS. Keating Cross Rd.
652-1121 Eves. 479-7481

AIR COMPRESSORS, TWIN CYLinder. Large volume, $100-$150. 385-3155.

FORDSON MAJOR BACKHOE with blade, needs some repairs. $1500. 479-6205.

1968 CASE 580 DIESEL BACKHOE 18" and 24" buckets, great condition, $7500. 477-4227.

WANTED SCRAPER BLADE FOR Ford tractor, 642-3455.

135 FARM IMPLEMENTS

8 TON TAADEM TRAILER, CASE backhoe, 3 buckets, M.F. Tractor, baler, mower, scraper, cultivator, post hole digger, raker, brush cutter; seeder, 1,000 ft. irrigation pipe, reasonable for the lot. 479-4067 or 479-2092.

FLAG LINER TRAILERS FOR hay, machinery or horses, up to 12,000 lbs. John Deere tractors and Farm Machinery Sales and Service. Victoria Jeep, Hillside-Rock Bay.

FORD JUBILEE TRACTOR, good for around farm. Has Sherman back hoe and front blade attachments. $1150. 652-2057.

150 CARS FOR SALE

X X X X X X X X X X X X X
RM RM RM RM RM RM RM RM
X X X X X X X X X X X X X
EXCEPTIONAL
WON'T LAST
1969 DATSUN automatic. Under 7000 miles. One owner.
$1895
REG MIDGLEY'S AMERICAN MOTORS
736 Cloverdale Ave. 385-8756
X X X X X X X X X X X X X
RM RM RM RM RM RM RM RM
X X X X X X X X X X X X X

1969 DATSUN
22,000 miles, 1 owner, very clean car. Price very reasonable.
METRO TOYOTA Sidney Division 2360 Beacon Ave. Joe Fletcher Leo Lodders Bus. 656-4311 Res. 479-6427

OFFERS WANTED
Come in and see these excellent cars (all clearly priced) and make us an offer. You'll be pleased with the deal you get:
'70 Mustang — fully equipped
'69 Plymouth — fully equipped
'68 Chrysler — fully equipped
'67 Pontiac — fully equipped
'66 Meteor 533 Marauder
'64 T-Bird — immaculate
WILLE MOTORS LTD. Quadra at Pandora 382-5333

C C C C C C C C C C C C C
CORNELL CHEV OLDS
1962 VOLKSWAGEN Beetle, radio $595
385-5777 — till 9 p.m.
C C C C C C C C C C C C C

1955 NOMAD 348 STD. 1956 Nomad — stock; 1955 Chev. Bel Air 2-door hdtp 327; 1932 Ford P.V. 327. All vehicles in A-1 condition and will be sold to highest offer. Phone 112—588-1965.

1960 VOLVO 544, NEW CLUTCH, summer and winter tires, radio, tach and gaugues. Just tested. Runs like a charm. Very clean. $575. Phone 598-2964.

1960 AUSTIN CAMBRIDGE IN good shape. 1948 Morris coach with Anglia running gear. Open to offers. 477-5175 after 6 p.m.

1965 LINCOLN CONTINENTAL sedan, vehicle branch checked, 1972 plates. Sacrifice price $1500. 383-6355.

1961 MERCEDES BENZ 220B. New clutch and brakes. Top end overhauled. Excellent interior. Needs some work. Offers. 477-1626.

1966 "CADDY" BROUGHAM, loaded, including air, mint condition. Privately owned. Wanted 1969 Le Baron. Phone 629-3323.

1970 PLYMOUTH SEDAN, EX-R.C.M.P., power steering and brakes, $1,350. Malibu Motors, at Quadra and Johnson. 385-3231.

1966 BUICK SPECIAL COUPE. Excellent condition. Low mileage. No triflers please. $1195. 1762 Kisber Ave.

1961 CHEV. PARKWOOD BELAIR stationwagon. Tested. Phone 479-2023.

1969 CHEV IMPALA, 4 DOOR hardtop, $2,395. Malibu Motors, Quadra and Johnson. 385-3231.

MUST SELL '66 FORD CYCLONE. Automatic, radio. Excellent condition. $1409 or best offer. 656-3377.

'64 COMET. AUTOMATIC. LOW mileage. Best offer. Call Metro, 386-3519.

ANTIQUE COLLECTOR'S SPEcial. 1950 Chrysler limousine. 642-3576.

1964 RAMBLER 2-DOOR, V-8, standard, 1 owner, excellent condition, tested. 383-2126.

1966 DE LUXE VOLKSWAGEN with radio, $995. Call 478-4090 after 5 p.m.

'64 WILDCAT 2-DOOR HARDTOP. Low mileage. Full power equipped. Interested parties only. 383-0683.

'59 VW BUG, "TESTED," MEchanically first class. $350. 382-5878 after 5.

'67 ACADIAN CAMSO 2-DOOR hardtop, 327, 4-speed. Bucket seats. $1750 or best offer. 385-5983.

'61 6 CYLINDER PONTIAC, EXcellent runing condition, or best offers. Phone anytime. 385-3227.

1961 PLYMOUTH BELVEDERE. Clean. Good mechanical condition. Must sell. 383-5903.

1970 RENAULT 10 MICHELIN tires. Radio. Excellent condition. $1,350. 592-9791.

'66 VW FASTBACK. ONE owner. Excellent condition, $1100. 598-5260, anytime.

1972 MAZDA, 5,000 MILES, $1,800. Volkswagen trade. 388-7405, after 6 p.m.

'66 CHEVELLE CONVERTIBLE, 283, excellent running condition. $975 firm. 478-3425 or 384-7523.

'64 SUNBEAM ALPINE HARDtop. Top condition. Tested 'til Sept. '72. $650. 598-2581.

1961 VOLKSWAGEN WINDOW van, motor and rear of body damaged by fire. Offers. 382-8443.

'58 PONTIAC, V-8, 2-DOOR, Hurst, chromies, $450, offers. 477-3968.

1964 PONTIAC LAURENTIAN 4-door. Standard, 6-cylinder. $495. 479-1910.

1963 FORD FALCON CONVERTible automatic for test sale. Good condition, $550. 656-6870.

'62 VOLVO B18, EXCELLENT condition, tested. Low mileage. $950. 598-5782.

1953 AUSTIN, EXCELLENT CONdition. Tested. $175. Phone 656-4924.

'63 PARISIENNE STATION wagon, fully reconditioned, phone 592-4816.

1961 AUSTIN MINI, RADIO, heater, runs good, $175. 382-2826.

150 CARS FOR SALE

EPB
EMPRESS — PONTIAC BUICK — GMC

GOODWILL USED CARS

1972 PONTIAC GRAND PRIX. FULLY EQUIPPED WITH POWER STEERING, POWER DISC BRAKES, POWER WINDOWS, AIR CONDITIONING BUCKET SEATS, CONSOLE, VINYL TOP, STEREO, 4000 MILES. METALLIC GREEN WITH BLACK TOP AND INTERIOR. PONTIAC'S TRUE LUXURY SPORTS MODEL. ORIGINAL PRICE OVER $7500. ONLY $6637

1972 PONTIAC GTO, 400 CU. IN. V-8, POWER STEERING, POWER DISC BRAKES, POWER WINDOWS, POWER BUILT SEATS, CONSOLE, RADIO, VINYL TOP, RALLY WHEELS. FINISHED IN SHADOW GOLD WITH WHITE INTERIOR. FANTASTIC SAVINGS. ONLY $4895

1969 DODGE CORONET, 2-DOOR V-8, AUTOMATIC TRANSMISSION, POWER STEERING, RADIO. FINISHED IN GOLD WITH MATCHING VINYL TOP AND WHITE VINYL INTERIOR. ONLY $2395

1969 DODGE POLARA, 4-DOOR SEDAN, V-8, AUTOMATIC TRANSMISSION, POWER STEERING, RADIO. FINISHED IN DARK GREEN WITH TAN INTERIOR. GOOD FAMILY TRANSPORTATION AT THE RIGHT PRICE. ONLY $1895

1970 FORD LTD., BROUGHAM 4-DOOR HARDTOP, V-8, AUTOMATIC TRANSMISSION, POWER STEERING, POWER BRAKES, POWER WINDOWS, RADIO, STEREO, FACTORY AIR. BRONZE WITH MATCHING VINYL TOP, FAWN INTERIOR. ONLY $4295

1969 VIVA 4-DOOR SEDAN, 4 CYLINDER, AUTOMATIC, RADIO. RED WITH BLACK TOP. IDEAL SECOND CAR FOR THE WIFE. ONLY $1495

1966 BUICK LESABRE, 4-DOOR HARDTOP, V-8, 3-SPEED, AUTOMATIC TRANSMISSION, POWER STEERING, POWER BRAKES, RADIO. FINISHED IN GOLD WITH MATCHING INTERIOR TRIM. ONLY $1695

1971 PONTIAC CATALINA, 4-DOOR SEDAN, V-8 AUTOMATIC TRANSMISSION, POWER STEERING, POWER BRAKES, RADIO. GRY WITH BLACK INTERIOR. ONLY $3595

1970 SUNBEAM ARROW 4-DOOR SEDAN, GREEN WITH MATCHING INTERIOR AND 4-SPEED TRANSMISSION. CLEAN, ONE-OWNER CAR. ONLY $1695

1969 BUICK SPORTWAGON 9-PASSENGER. FULLY EQUIPPED INCLUDING FACTORY AIR. THIS ONE OWNER BEAUTY IS FINISHED IN GREEN WITH LIME INTERIOR. ONLY $3695

1968 ACADIAN 2-DOOR COUPE, 6 CYLINDER, AUTOMATIC TRANSMISSION, RADIO. WHITE WITH BLUE INTERIOR. ONLY $1895

1970 TOYOTA SPRINTER. 4-SPEED TRANSMISSION. RADIAL PLY TIRES, DRIVING LIGHTS, RADIO, FINISHED IN GREEN WITH WHITE RACING STRIPE. VERY CLEAN. ONLY $1995

1969 FORD GALAXIE 500 4-DOOR HARDTOP, V-8, AUTOMATIC TRANSMISSION, POWER STEERING, POWER BRAKES, RADIO. FINISHED IN TURQUOISE WITH BLACK VINYL TOP. ONLY $2595

1969 PONTIAC 4-DOOR SEDAN, V-8, AUTOMATIC TRANSMISSION, RADIO. BLUE WITH MATCHING VINYL INTERIOR TRIM. ONLY $1795

1969 CHEVROLET 4-DOOR HARDTOP, V-8, AUTOMATIC TRANSMISSION, POWER STEERING, POWER BRAKES, RADIO, FINISHED IN RED WITH BLACK INTERIOR. ONLY $2595

AT
EMPRESS — PONTIAC BUICK — GMC
382-7121
2867 DOUGLAS STREET DRIVE IN OFF TOPAZ

The Daily Crossword Puzzle

By R. A. Power

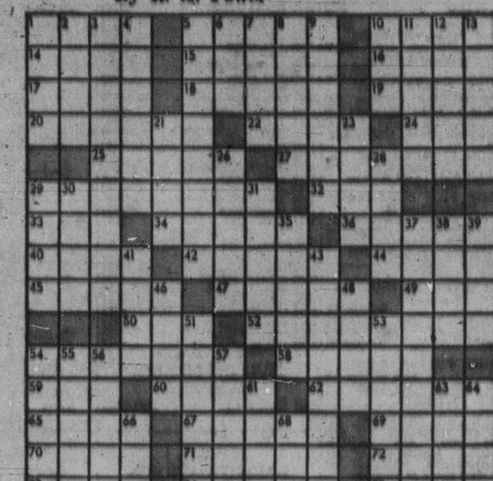

ACROSS
1 Milk: Prefix
5 Sulks
10 Fully prepared to do
14 In a lazy manner
15 Leave out
16 W. Indies shrub
17 Cut grain for harvest with a scythe
18 Insert: 2 words
19 "You don't say!"
20 Flowers
22 Member of an ancient Gaelic tribe
24 Unit
25 Consider in a certain way
27 One who betrays his country
29 Omens
32 Knight's title
33 Rower
34 Be influenced by circumstances
36 Ran at an easy pace
40 Right to take a debtor's property
42 Produce of blackthorn shrubs
44 Close in space
45 Finish: 2 words
47 Punishes in a certain way
49 National Rifle Association: Abbr.
50 Small tongue on a garment
52 In sort of a vague manner
54 Frocks
58 Big number in craps
59 Constellation
60 Marine fish
62 More compact
65 Ons that is adored
67 Kind of legal statement
69 Atmosphere
70 Power that predetermines events
71 Lesson taught by an event
72 Cut off with shears
73 Weight allowance
74 Item in a list
75 Orient

DOWN
1 Coin of Italy
2 Fruit drinks
3 Made a loud rattling sound
4 Those doing steno work
5 Certain communications
6 Little one: Suffix
7 Peach stones
8 Command
9 European titles of respect
10 John —: Scottish Arctic explorer
11 Mass of metal
12 Musical instrument
13 Shrub
21 Lift upright
23 Braid of hair
26 Certain ducks
28 Magnetic metal
29 North —
30 — check: Kind of ticket stub
31 Reprimand harshly
35 Lacerates
37 Gospe or Florida, e.g.
38 Nobleman
39 Sledge
41 Crazy: Slang
43 Quickly
46 Catch up with and move past
48 Rescue from harm
51 Grew to be
53 Act of threatening
54 Wander aimlessly
55 Electronic device
56 Overact
57 Large room for receiving guests
61 Earth
63 Greek goddess
64 Engrossed
66 Grant permission
68 Reef

Yesterday's Puzzle Solved

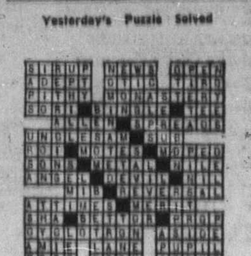

150 CARS FOR SALE

XXXXXXXXXXXXXX
XXXXXXXXXXXXXX
XXXXXXXXXXXXXX
XXX
XXX
XXX CORNELL
XXX "CHEVROLET
XXX COUNTRY"
XXX
XXX
XXXXXXXXXXXXXX
XXXXXXXXXXXXXX
XXXXXXXXXXXXXX

"PUTTING YOU FIRST KEEPS US FIRST"

BUYER BENEFITS !!!
—Free exchange privilege.
—2-year written warranty with every car.
—Take it to your favorite mechanic.
—All cars Gov't Tested.
—100% Financing.
—All winterized.

CORNELL "CHEVROLET COUNTRY"
3050 DOUGLAS STREET (Opp. Mayfair)
385-5777 — till 9 p.m.

'69 Buick Skylark
Sedan, 3-speed, automatic transmission, full power equipment, radio, real clean car, with new car warranty. Trades. Bank financing.
$2595
METRO TOYOTA Sidney Division 2360 Beacon Ave. Joe Fletcher Leo Lodders Bus. 656-4311 Res. 479-6427

C C C C C C C C C C C C C
WIN $25!!
Test drive a CHEVY VEGA
A LUCKY WINNER EACH WEEK!
CORNELL CHEV.-OLDS.
C C C C C C C C C C C C C

MUST SELL, 1963 FORD RANCH wagon, power steering. Tested 'til December '72. $500 or best offer. 383-5605.

VARIOUS MAKES AND MODELS. $100 to $500 price range. Financing available. NATIONAL MOTORS. 384-8174.

'65 CHEVELLE CONVERTIBLE. V-8, Hurst floor shift, bucket seats. Excellent condition. Open to offers. 652-2801.

1969 BUICK SKYLARK, 350 GS 2-door hardtop, loaded. $2,895. Older trade considered. Carboro Bay Service. 477-2102.

1957 CHEV. LOW AUTOMATIC. 60,000 miles. Good mechanical condition. Recently tested. $325 or near offer. 592-0091.

SUNBEAM ARROW 1969; AUTOmatic, very good condition. Phone 478-5312.

1967 METEOR MONTCALM, power brakes, power steering. 477-4466.

1963 PONTIAC SEDAN, IN GOOD condition. Radio, etc. Ontario licence plates. $200. 383-7608.

61 VOLKSWAGEN, EXCELLENT mechanically. Needs body work. $150 firm. 479-7250.

'69 BARRACUDA 340, AUTOMATic console, full power. 18,000 miles, first $2,100. 383-6983.

1970 VOLKSWAGEN DELUXE, loaded with accessories. Immaculate condition. 658-8273.

'58 CHEV. WHOLE OR PARTS. Before 4 p.m., 383-1788.

1928 MODEL A FORD, 2-DOOR Coach, $475. 656-2405.

1965 CHEV BEL AIR, 6 CYLINder. Automatic. $750 or offer. 656-4577.

COMPARE PRICES AT ART'S CAR SALES

'63 ACADIAN 4-DOOR AUTOMATic, radio, good tires, $475. 479-7481.

1956 HILLMAN 4 DOOR. RUNning, good tires, $50. 477-2010.

1969 DODGE SUPER BEE, 383, 4-speed, good shape, $2095. 384-4979.

150 CARS FOR SALE

REMEMBER
METRO TOYOTA LTD.
624 Finlayson
386-3516, 386-3517

1968 — BUICK SKYLARK
Hardtop. This premium G.S. 350 is fully equipped with V-8, automatic, radio, power steering and power brakes. Many, many more exclusive factory options on this unit. Scarce model.
Price $ YOUR OFFER. Cash — trade — terms Remember at METRO all reasonable offers will be accepted.
METRO TOYOTA LTD. 624 Finlayson 386-3516 — 386-3517

C C C C C C C C C C C C C
WIN $25!!
Test Drive a CHEVY VEGA
A LUCKY WINNER EACH WEEK!
CORNELL CHEV.-OLDS
C C C C C C C C C C C C C

'71 LE MANS
Demonstrator 2-door hardtop, many extras. Bargain Price. Trade and terms accepted. Call Larry Cramer at Empress Pontiac Buick GMC, 382-7121 or res. 598-1241.

WILD, RARE, '54 STUDEBAKER 2-door hardtop. Balanced engine, custom naugahyde interior, many extras; $1500, trades considered. 384-7349.

PRIVATE — 1970 2 DOOR HARDtop Marquis, 24,000 miles. Power Train Warranty to 50,000; Equipped; A Beauty. Call 382-7562 5-9 p.m.

'67 CHEVY II NOVA 4-DOOR automatic, radio and new tires. $900 or best offer. 382-0271 between 4-6 p.m.

'69 PLYMOUTH SATELLITE 318, 3 speed automatic, radio, new tires, power steering, power brakes. 592-0957.

BLACK AND YELLOW 1971 Comet, with vinyl roof, automatic, lots of extras. Real clean. $2600 or nearest offer. 382-5593.

1966 VW BEETLE, DE LUXE model. Excellent condition. 2 new snow tires. Radio. After 6, 383-3282.

PURPLE 1970 DODGE SWINGER, V-8, automatic, power steering, radio, 27,000 miles. Please phone 384-6772 after 6 p.m.

'71 TOYOTA CELICA, 4,000 miles, $2795 or closest cash offer. 478-1125.

1958 PONTIAC, GOOD CONDItion, automatic, radio, new brake job. 477-2545.

'69 PONTIAC LAURENTIAN power steering, V-8 automatic, $2100. 385-2795.

1964 FALCON REBUILT 6 STANdard, transmission, positraction and asking $600. 477-3985.

'69 BARRACUDA, LOW MILEage, lady driven, sporty, deluxe car. $2,295. 656-2949.

1969 BUICK GS 400 RAMAIR CONvertible, loaded with extras. 383-1014.

'69 VOLKSWAGEN SUN ROOF sedan, runs well $275. 479-1697.

1971 CORTINA, 4 DOOR, UNDER 4,000 miles, 592-4118.

1969 SUNBEAM IMP, 15,700 miles, like new, $1,000. 384-7104.

'63 VOLKSWAGEN, 48,000 MILES. Best offer. Metro, 386-3519.

'62 MERC, GOOD RUNNING CONdition, $150 or best offer. 386-6012.

'69 AUSTIN 1100 SEDAN. BEST offer. Metro, 386-3519.

'56 CHEV. 4-DOOR, GOOD transportation, $200. 592-9445.

'66 PLYMOUTH CONVERTIBLE, asking $1250. 385-4913.

150 CARS FOR SALE

MM

—McCALLUM MOTORS
—DATSUN — VOLVO—

Trades on the fantastic Datsun and Volvo's
SELECT USED CARS
1968 VW Beetle $1295
1967 PLYMOUTH V-8 1695
1967 DATSUN wgn. $1295
1970 GREMLIN, radio $1495
1966 PLYMOUTH Hardtop $995
1960 VAUXHALL, rebuilt motor $495

McCALLUM MOTORS
—DATSUN—VOLVO—
It Pays to "TAKE A LOOK" at YATES and COOK
386-6168

THREE POINT MOTORS
1971 DODGE Swinger. Automatic transmission, power steering, radio. Under 6,000 miles $3395
1970 DODGE Coronet 440, V-8, automatic transmission, power steering, power brakes, radio, console. SPECIAL $2595
1969 METEOR Rideau 4-door sedan, radio. ONLY $1595
THREE POINT MOTORS GOVERNMENT AT HILLSIDE
385-6737

1969 Camaro
Hardtop, 350, V-8, factory 4-speed, many more exclusive options. This unit has been extremely well cared for and full history will be supplied on request. Must be seen.
Price $ YOUR OFFER. Cash — Trade — Terms
Remember at METRO all reasonable offers will be accepted.
METRO TOYOTA LTD. 624 Finlayson 386-3516 — 386-3517

C C C C C C C C C C C C C
CORNELL CHEV OLDS
1966 CHEVROLET CAPRICE station wagon. V-8, automatic transmission, power steering, power brakes, radio. Top model. $1895
385-5777 — till 9 p.m.
C C C C C C C C C C C C C

'69 VAUXHALL VIVA
Sedan, custom radio, 18,000 miles.
$1195
METRO TOYOTA Sidney Division 2360 Beacon Ave. Joe Fletcher Leo Lodders Bus. 656-4311 Res. 479-6427

1960 ENVOY, JUST TESTED ASKing $200. 385-3088, 4-6.

zzle

63 Greek goddess
64 Engrossed
66 Grant permission
68 Reef

Puzzle Solved

ARS FOR SALE

ALLUM MOTORS
SUN — VOLVO—

on the fantastic
n and Volvo's
T USED CARS
Beetle $1295
MOUTH V-8 1695
SUN wgn. $1295
MLIN, radio $1495
MOUTH Hardtop $995
XHALL, rebuilt
r $495

ALLUM MOTORS
SUN—VOLVO—
It Pays to
KE A LOOK"
TES and COOK
386-6168

THREE
POINT
MOTORS

GE Swinger. Automatic transmission, r steering, radio, r 6,000 miles $3395
GE Coronet 440, automatic transmission, power steering, power brakes, console.
CIAL $2595
EOR Rideau 4-sedan, radio.
7 $1595

POINT MOTORS
ERNMENT AT
HILLSIDE
385-6737

69 Camaro
350, V-8, factory 4-
ny more exclusive
his unit has been
well cared for
history will be sup-
request. Must be

OUR OFFER.
ade — Terms
r at METRO all
r offers will be ac-

O TOYOTA LTD.
Finlayson
16 — 386-3517

CCCCCCCC
LL CHEV OLDS
1966
OLET CAPRICE
gon. V-8, automa-
smission, power
power brakes,
model.
$1895
— till 9 p.m.
CCCCCCCC

UXHALL VIVA
stom radio, 18,000
$1195

RO TOYOTA
ney Division
Beacon Ave.
e Fletcher
o Lodders
s. 656-4311
s. 479-6427

JUST TESTED ASK-
3088, 4-6.

150 CARS FOR SALE

HORWOOD'S
JANUARY CLEARANCE
Over 75 cars to choose from

YEAR MAKE
1971 DATSUN 1600
1971 MAZDA 1200 sedan
1971 TOYOTA Corolla
1971 MAZDA 1500
1971 MAZDA P.U. — 1800
1971 MAZDA 1200
1970 TORINO Squire S.W.
1970 MAZDA S.W. 1500
1970 MG Midget
1969 MAZDA 1200 sports cpe.
1969 ROVER 2000 TC 4-sp.
1969 VIVA SL90, 8,000 miles
1969 TOYOTA Corolla
1969 TOYOTA Corolla A.T.
1969 AUSTIN 1800
1969 MG Midget
1969 DATSUN P.U., canopy
1969 MAZDA 1500 sedan
1968 VOLVO 144S auto.
1968 AUSTIN 1100
1968 FORD Country Squire S.W.
1968 CUTLASS 4-dr. HT.
1968 TOYOTA Corolla
1968 VOLVO 122S
1968 VIVA A.T.
1968 GMC ¾ P.U. A.T. V-8
1968 TRIUMPH GT6
1967 FALCON S.W. A.T.
1967 BEAUMONT A.T.
1967 FIREBIRD A.T. P.S. P.B.
1967 VOLKS 1500 FB
1967 FIREBIRD 4-spd. 400 c.i.
1966 FURY convert.
1966 ACADIAN S.W.
1966 AUSTIN 1100
1966 FALCON Futura A.T.
1966 JEEP S.W.
1965 RAMBLER A.T.
1965 COMET
1965 ACADIAN
1965 MORRIS S.W.
1965 GMC Van
1965 CHEVELLE HT., V-8
1964 CHEVY II S.W.
1964 FAIRLANE S.W.
1964 FORD Galax. convert.
1964 FORD Galax.
1964 MORRIS Minor
1963 COMET S.W.
1963 ALPINE
1963 AUSTIN A60
1963 FIAT
1963 VOLKS (new engine)
1963 CHEVY II. S.W.
1962 FAIRLANE
1962 VOLVO
1962 VOLKS
1959 KARMANN GHIA
1959 AUSTIN
1958 MERCEDES 180 diesel
1958 PLYMOUTH
1962 VOLKS
1957 ZEPHYR

Open 'til 9 p.m.
—HORWOOD MAZDA—
385-1451
Johnson and Blanshard

XXXXXXXXXXXXXXXXX
CORTINA CAR CENTRE
XXXXXXXXXXXXXXXXX

QUADRA and YATES

1971 MAVERICK 2-door 6-cylinder, automatic transmission, power steering, radio $2795

1967 N.S.W. Economical little car $895

'67 AUSTIN 1100 sedan. Automatic $995

'68 AUSTIN 1100 sedan $1195

'69 CORTINA 2-door sedan $1295

'71 PINTO 2-door sedan. Automatic, radio $2095

CORTINA CAR CENTRE
(Div. of Peter Pollen Ford)
Yates at Quadra 384-5555

DE PAPE MOTORS LIMITED

REMEMBER
IF YOU BUY BEFORE SEEING US YOU MAY HAVE PAID TOO MUCH.

'71 COUGAR
351 V-8, AUTOMATIC, POWER STEERING, POWER BRAKES, RADIO, VINYL ROOF, ORCHID IN COLOR, WITH WHITE INTERIOR. 14,000 MILES. ONE OWNER. BEAUTIFUL CAR.
SPECIAL $3495

'70 CHEV
2-DOOR HARDTOP, 350 V-8, AUTOMATIC, RADIO, POWER STEERING, NEW TIRES, REAL CLEAN, NICE COLOR.
SPECIAL $2495

'68 OLDS CONVERTIBLE
POWER STEERING, BRAKES AND POWER WINDOWS, AUTOMATIC, RADIO, A VERY SHARP CAR.
SPECIAL $2295

'61 MGA
1600 ROADSTER, SHARP LITTLE SPORTS CAR, RUNS WELL, TESTED
SPECIAL $445

'62 ANGLIA
2-DOOR SEDAN, EXCEPTIONALLY GOOD LOCAL CAR, MUST BE SEEN
SPECIAL $595

MANY, MANY MORE GOOD BUYS TO CHOOSE FROM.

DE PAPE MOTORS LTD.
847 YATES 384-8035

CCCCCCCCCCCCC
CORNELL CHEV OLDS
1970 OLDS CUTLASS
2-door hardtop, V-8, automatic transmission, power steering, power brakes, radio.
$3195
385-5777 till 9 p.m.
CCCCCCCCCCCCC

1964 VW BEETLE, $595. 1962 VW De luxe, radio, $495. Good older model cars wanted. Haldin Motors, 1500 Blanshard. 384-6713 anytime.

1957 FORD TUDOR, IMITATION hardtop, V-8, dual range, automatic, power steering, radio, new paint and tires. 478-3993.

1964 CHEVY II 4-DOOR SEDAN. Automatic. Low mileage. Excellent condition. Asking $660. 592-9227.

FOR SALE '69 DODGE Charger. Lots of extras. Best offer. 477-3677.

1959 RAMBLER, V-8 STATION wagon. $100 or best offer. 382-9574.

150 CARS FOR SALE

"COLWOOD USED CARS"

'68 Rambler Rogue V-8, auto., 2-dr. hdtp. Air, etc. One owner. Only $1995
'67 Ford Falcon 6, 4-door sedan, 2-tone, neat and tidy. Only $1095
'66 Sunbeam Alpine convertible. Red, black top. A-1, very clean. Only $995
'65 Pontiac, V-8, auto. 9-passenger station wagon. Ideal family wgn. Only $1095
'67 Volkswagen, Beetle. Robin egg blue, 4-speed, buckets. Only $1095
'65 Rambler Ambassador 990, 2dr. hdtp. V-8, auto., 2-tone. Only $695
'64 Rambler American 6, convertible, auto., power steering. Only $795
'64 Pontiac, V-8, floor shift, 2-door hdtp. Popular model. Only $595

'63 PONTIAC V-8 st. wagon $299
'63 PONTIAC 6 auto. sedan $299
'63 RAMBLER 6, 2-dr. wgn. $299
'62 METEOR 8 auto. sdn. $399
'62 PONTIAC 6, auto. wgn. $299
'62 CHEV. 6, auto. sdn. $199
'62 CHEV. Impala 8 wgn. $399
'62 CHEV. 6, 4-dr. sedan $199
'64 COMET 6, 2-dr. sedan $399
'60 PONTIAC 6, auto., 2-dr. $199
'56 DODGE V-8 sedan, P.S. $99
'47 PLYMOUTH 4-dr. sedan $79

These and many more
"COLWOOD MOTORS"
478-1824
1836 Island Highway

BMW
SALES AND SERVICE

1969 CHRYSLER "New Yorker" sedan. Full power, very clean, low mileage $3595

1969 BUICK "Wildcat" convertible, full power, "427" V-8, automatic. Was $3695 NOW $3295

BAVARIAN AUTO LTD.
386-1515 388-1612
Corner Gov't. and Herald

1969 DATSUN
1600 sedan. Absolutely like new inside and out. Lots of extras including radio and snow tires.
Price $ YOUR OFFER.
Remember at METRO all reasonable offers will be accepted.

METRO TOYOTA LTD.
624 Finlayson
386-3516 — 386-3517

CCCCCCCCCCCCC
CORNELL CHEV OLDS
1969 DODGE CORONET sedan, Slant 6, Automatic transmission. Good economy unit.
$1695
385-5777 till 9 p.m.
CCCCCCCCCCCCC

1964 Valiant hardtop, automatic $750. 1970 Hornet 6 cylinder, automatic $2200. 1967 Plymouth Wagon V-8, power steering, power brakes, automatic $1595. 1963 Studebaker, 1 owner, $195.
VICTORIA JEEP
Hillside at Rock Bay

MUST SELL 1966 CHRYSLER Newport convertible. Power steering, Power brakes, radio, white walls. Beautiful condition, $1400. 7-1010 Linden St. after 5 p.m.

1971 MERCURY MONTEGO MX hardtop, bucket seats, console automatic, power steering and brakes, 2 snow tires on rims, very low mileage, $2,900. 384-5784.

1969 OLDS DELTA ROYALE gold with black vinyl roof, 455 cu. in. V-8, snow tires, 25,000 miles. $3,000 or best offer. 384-0945.

WILL TAKE TRADE ON 1965 IMpala 2-door hardtop, 327 full power, tape deck, rear defogger. $1095. 385-3028.

VALIANT, 1965, 6-CYLINDER, standard, dark blue. City tested. $550. 444 Goldstream, house at rear.

1967 CAMARO SS, 350, 4-SPEED, positraction, cam, solids, ignition, heads. Red with black interior. $2200. 382-0903.

1967 COMET CALIENTE 4-DOOR, V-8, automatic, 40,000 miles. Like new interior. $1800 or best offer. 478-7357 after 5:30 p.m.

1966 VALIANT SIGNET V-8 AUTOmatic, radio, vinyl top. New tires. Many extras. Excellent condition. $1600. No triflers. 656-4217.

'61 CHEV IMPALA CONVERTible, V-8 automatic, 348 cu. in motor, runs well, good top. $300 or best offer. 658-8479.

1961 PLYMOUTH V-8 AUTOMATic. Rebuilt transmission, new exhaust system. December '72 sticker, $375. 388-4515.

'65 VALIANT CONVERTIBLE, custom radio, buckets. Needs body work. $500. '56 Dodge SW 318, $200 or offers. 383-9777.

1961 PONTIAC, EXCELLENT shape, $400 or nearest offer. To view call 478-1227.

1969 DODGE 340 SWINGER, 4-speed, tach. $2,000 or offer. 384-5994.

'63 PONTIAC, 6 CYLINDER, good condition, newly tested, $500 or best offer. 382-0639.

1969 CHEV BEL AIR SEDAN, 327, power steering, power brakes. First $1,650. 477-4142.

1967 V.W. DE LUXE BEETLE. Radio, booster heater. Phone 388-4052.

1968 FORD CUSTOM 500, showroom condition. Wholesale at $1750. Trade and terms. 386-9684.

1967 VOLKSWAGEN, 7 SEAT van, new motor, 9 tires, heater. 382-4182 evenings.

ONE OWNER 1964 PLYMOUTH Sedan. Excellent condition. Radio, snow tires. 386-6650.

NO MONEY DOWN
AT ART'S CARS SALES

1970 CAMARO, LOW MILEAGE. $3900. Loaded. Must see to appreciate. 384-0488 anytime.

'69 MUSTANG MACH 1, 351 3-speed, automatic, 31,000 miles. $2,700. 386-9428 or 479-5786.

1965 BUICK SKYLARK HARDtop, excellent condition. Must sell! Offers. 478-2222.

1963 TRIUMPH HERALD, 50,000 miles. Phone before 11 a.m., 382-6629.

'54 DODGE MAYFAIR. OFFERS. 477-4750.

1950 CHEV DELIVERY VAN, NUstone, $150. 658-5552.

1966 DODGE CHARGER, 39,000 miles, $1475. Phone 656-1750.

1964 VOLVO. EXCELLENT CONdition, $795 or trade. 598-2371.

1959 VAUXHALL, TESTED, $150. Phone 478-2910 after 5 p.m.

1969 CORTINA DE LUXE, EXcellent, $1440. Phone 386-0427.

VALIANT WAGON 6-STANDARD, radio. Clean. 386-8426.

'64 MERCURY MONTCLAIR, 4-door, $475. Dave. 386-8426.

1961 FALCON, 6, AUTOMATIC, tape deck. Must be seen! 386-0823.

1972 TOYOTA 1600 FASTBACK. Best offer. Metro, 386-3519.

'60 CHEV, AUTOMATIC, TAPE deck, 6 cylinder. Phone 477-4097.

1970 MAVERICK AUTOMATIC. Best offer. Metro, 386-3519.

1961 VAUXHALL CRESTA; 6 CYLinder. Just tested. 477-6649.

MUST SELL '63 RENAULT, $295. 652-1555.

'65 VOLKSWAGEN 1500, RADIO heater, good tires, $700. 478-4031.

'69 EPIC, 18,000 MILES. PHONE 478-2647.

150 CARS FOR SALE

ENSIGN
CHRYSLER-PLYMOUTH
DOWNTOWN
YATES at COOK

'60 FORD ZEPHYR 6 cylinder, 4-door sedan.
Stock No. 83561
SALE PRICE $395
No down payment
$26 for 20 months

'67 VOLKSWAGEN 1500 Fastback, 4-speed, radio.
Stock No. 12391
SALE PRICE $1595
No down payment
$55 for 36 months

'69 ENVOY Epic 4-door sedan.
Stock No. 8226
SALE PRICE $1195
No down payment
$42 for 36 months

'69 TOYOTA CROWN 4-door sedan. Automatic.
Stock No. 12001
SALE PRICE $1895
No down payment
$66 for 36 months

'70 AUSTIN American 2-door sedan, automatic.
Stock No. 90981
SALE PRICE $1795
No down payment
$63 for 36 months

SPECIAL
1971
PLYMOUTH CRICKET
4-door sedan
—Bucket seats
—Automatic transmission
—Custom radio
—Balance factory warranty
—Stock No. 8394
$2292
SALE PRICE
No down payment
$79.50 for 36 months

ENSIGN
CHRYSLER-PLYMOUTH
WIDE OPEN
TILL 9 p.m.
WEEKDAYS
YATES AT COOK
in VICTORIA
386-2411

1966 IMPALA S.S.
Two-door hardtop. Fully equipped with 396, V-8 factory four-speed transmission, loads of extras.
Scarce unit.
Price $ YOUR OFFER.
Cash — trade — terms
Remember at METRO any reasonable offer will be accepted.

METRO TOYOTA LTD.
624 Finlayson
386-3516 — 386-3517

67 DODGE 1-ton
Camper unit. Automatic transmission, big 6 engine. Fully equipped, 38,000 miles.
$1895

METRO TOYOTA
Sidney Division
2360 Beacon Ave.
Joe Fletcher
Leo Lodders
Bus. 656-4311
Res. 479-6427

CCCCCCCCCCCCC
CORNELL CHEV OLDS
1971 OLDS 88 sedan. Fully luxury equipped including air conditioning. Case history automobile.
$4495
385-5777 till 9 p.m.
CCCCCCCCCCCCC

MUST SELL 1972 MONTE CARLO 350 V-8, automatic, buckets and console, plush interior, belted tires, 1,400 miles. Open for offers. 746-6872, Duncan, after 6 p.m.

ENGLISH STANDARD 10, 4 DOOR sedan, 1956. Suit mechanical minded student for cheap transportation. $150 or close offer. Phone 382-6783 or 592-4560.

1972 WAGONEERS AND COMMANDOS in stock $4,995 and up. VICTORIA JEEP, Hillside at Rock Bay.

1959 BUICK LE SABRE, $75 OR best offer. Good for hot rod. 383-6827.

1970 MAZDA 1800 4-DOOR sedan; older trade considered. Cadboro Bay Service. 477-2102.

1952 NASH, GOOD CONDITION, tested, plenty spare parts. Burguin 384-0627.

1967 RAMBLER, 6-CYLINDER, automatic transmission, $1,300. Cadboro Bay Service. 477-2102.

1955 BELAIR 2-DOOR HARDTOP, rebuilt 348, standard, $500 or best offer. 592-1073 after 5 p.m.

1958 VW, GOOD SHAPE. SNOW tires $200 or best offer. Phone 746-6922 Duncan.

1966 FORD GALAXIE HARDTOP, 390, power steering, power brakes, radio. Excellent condition. 479-2809.

1970 DODGE CHALLENGER, 19,000 miles, 383 magnum RT. $3000. 383-2305.

1963 VALIANT, AUTOMATIC. EXcellent condition. Best offer. Metro, 386-3519.

1967 COUGAR V-8 STANDARD, immaculate condition. Asking $2,395. 658-5639, between 6-7 p.m.

1967 BEAUMONT 327 4 SPEED. Offers. Phone 386-7656 after 5 p.m.

150 CARS FOR SALE

XXXXXXXXXXXXXXXXX
PETER POLLEN
FORD
XXXXXXXXXXXXXXXXX

WHERE YOU BUY WITH CONFIDENCE

OVER 120 USED CARS IN STOCK

'71 MUSTANG Fastback. Automatic transmission, power steering, power brakes $3295

'69 LTD 4-door. Fully power equipped $2795

'67 T-BIRD. Luxury equipped $3295

'66 CORONET 2-door hardtop, V-8, automatic transmission, radio $1095

'71 GALAXIE 4-door sedan, automatic transmission, power steering, power brakes, radio $3895

'71 PINTO 2-door, automatic transmission, radio $1995

'68 PLYMOUTH Roadrunner, 4-speed, radio $1995

'71 MAVERICK 2-door sedan, economy six, automatic, radio, power steering, 8000 miles $2795

'71 GALAXIE 2-door hardtop, automatic, power steering, power brakes, radio, low mileage $3495

'69 CORTINA sedan, 1600 $1295

'67 FALCON station wagon, V-8, automatic, radio $1495

'71 TORINO 4-door sedan, automatic, power steering, power brakes, radio. Only 8,000 miles $3095

'67 GALAXIE 2-door hardtop, automatic, power steering, power brakes, radio, blue $1795

'65 CHEVROLET sedan. Economy 6 cylinder $895

'64 DODGE sedan, automatic $595

CAMPER SPECIALS

1971 FORD ¾-ton camper special. Only 6,000 miles with luxury equipped 11' Vanguard camper.
NEW PRICE $8150
REDUCED TO $6250

1971 FORD ¾-ton sports custom. Only 8,000 miles, like new. 8'6" Vanguard camper, luxury equipped.
REDUCED TO $5250

ALL SOLD WITH
7-Day
MONEY BACK
GUARANTEE
384-1144
YATES AT COOK

D
O
U
G
L
A
S
VOLKSWAGEN

YOUR LARGEST VOLKSWAGEN DEALER ON THE ISLAND

See Our Courteous Sales Staff
CHRIS WATKINS
BRIAN SHARP
BILL CUFF
VERN MORGAN
JIM THOMAS

BANK FINANCE AVAILABLE
Terms up to 60 months

3329 DOUGLAS ST.
388-5466
Open 9 'til 9

CCCCCCCCCCCCC
CORNELL CHEV OLDS
1970 CHEVELLE MALIBU convertible, V-8, automatic transmission, power steering, power brakes, radio.
$3195
385-5777 till 9 p.m.
CCCCCCCCCCCCC

REPOSSESSED
1970 Fiat 850 Sport Spyder hardtop, fastback, radio, 21,000 miles. Bank financing can be arranged. Phone Mrs. Spence, business hours 9-4, 382-2105.

1967 FORD CUSTOM 4-DOOR, well maintained by 1 owner, automatic, radio, new brakes, new snow tires, chains and roof rack included. $1100. 477-5249 evenings.

1965 CHEVY BISCAYNE AUTOmatic, power steering, custom radio, five new tires. Phone 478-7656, Ken.

150 CARS FOR SALE

SSSSSSSSSSSS
SPEEDWAY
VOLKSWAGEN
PORSCHE
"First in Sales"
"First in Service"
SSSSSSSSSSSS

1970 GREMLIN 6 cylinder, automatic transmission, radio. Real utility car. Use as 4-passenger sedan or fold rear seat and have a mini station wagon. Far below market price at $1495

1969 CORTINA station wagon, 4-door, automatic transmission, radio. Economical family station wagon. A terrific buy at $1495

'71 VW 411 4-dr. A.T. $3295
'71 VOLKSWAGEN $1995
'71 COROLLA A.T. $1895
'71 TOYOTA MK II, A.T. $2795
'70 VOLKSWAGEN $1795
'70 TOYOTA Crown, A.T. $2495
'70 MG Midget $1795
'69 LTD, low miles $2495
'69 AMBASSADOR, air $2495
'69 CORVETTE, loaded $5995
'69 GTO $3295
'69 MAZDA, low miles $1295
'69 KARMANN GHIA convert. $2595
'68 VOLKSWAGEN, radio $1395
'67 CHEV Caprice $1595
'66 AUSTIN 1800 $895
'66 CHEV S.W. 9-pass. $1295
'66 VOLKSWAGEN $895
'65 COMET Convert. $795
'65 EPIC $495
'65 AUSTIN 1100 $695
'63 KARMANN GHIA $595
'57 HILLMAN $249
'57 AUSTIN $229

CAMPERS AND VANS

'72 CHIMO
'72 EUROPEAN style
'72 WESTFALIA
'71 CHIMO $4895
'71 WESTFALIA $4395
'71 WESTFALIA $4195
'71 WINDOW VAN $2995
'70 WESTFALIA, red $3895
'70 WESTFALIA $3895
'69 WINDOW VAN $2395
'68 V.W. CHIMO $3695
'68 FORD P.U. and camper $3695
'65 V.W. camper $1495

FOR 18 YEARS UNDER THE REVOLVING VOLKSWAGENS

BOTH SIDES OF YATES
385-2415

BMW
SALES AND SERVICE
DEMONSTRATOR
"SALE"

1971 Peugeot automatic sedan "504", sliding sunroof, electric rear window defogger, XAS Michelin tires, fully reclining front seats, 4-wheel power disc brakes.
Reg. $4300 SALE $3535

BAVARIAN AUTO LTD.
386-1515 388-1612
Corner Gov't. and Herald

65 AUSTIN MINI
Van. One owner
$595

METRO TOYOTA
Sidney Division
2360 Beacon Ave.
Joe Fletcher
Leo Lodders
Bus. 656-4311
Res. 479-6427

AIR CONDITIONED

CCCCCCCCCCCCC
CORNELL CHEV OLDS
1968 FORD station wagon, V-8, automatic transmission. Nice dual purpose unit.
$1995
385-5777 — till 9 p.m.
CCCCCCCCCCCCC

GEM MOTOR SALES
480 Esquimalt 385-4311
"For the family in mind"
'66 RAMBLER 4-dr. $995
'66 COMET 4-door $995
'65 RAMBLER 4-door $795
'64 OLDS V-8, auto. $695
'64 VALIANT 4-door $695
'60 VAUXHALL St. W. $395
'59 PONTIAC 4-dr., tested $195
No Reasonable Offer
— REFUSED —

LES BLOWS (BRITISH CARS)
2940 Douglas Street
384-7843

'64 COMET 289, 3 SPEED HURST, good condition. Must sell, best offer takes. 384-6481.

1971 CHRYSLER NEWPORT 4-door hardtop. 8,000 miles. Fully powered. National Motors, 384-8174.

1965 PLYMOUTH FURY, GOOD condition. Must sell. Extras. $825. 478-6168.

1969 PLYMOUTH SATELLITE sedan, $1875, or best offer. Metro, 386-3519.

1969 AUSTIN 1100
Excellent condition. Best offer over $1200. Call Bill, 382-2093.

'63 CHEV., 8,000 MILES ON 1971 250 motor. Standard rebuilt transmission. Studs. $775. 477-2864.

'58 HILLMAN MINX, LOW MILEage, excellent condition. $175 or best offer. 382-4606.

'57 VOLKSWAGEN, GOOD CONDItion, government tested, $295. 385-8224, 8 a.m. to 6 p.m.

LIKE NEW, 1971 TOYOTA COrolla 1200 stationwagon. Under 7,400 miles, $1895. 477-1949.

1970 EL CAMINO, IMMACULATE condition, $2800. No trades. 383-0570.

1961 BONNEVILLE CONVERTible, 389 cu. in. 4-speed posi-traction. Name your price. 386-6546.

1970 MAZDA 1500. EXCELLENT condition. $1600. Phone 478-4961.

CAMARO V-8, 4-SPEED, SHARP. Dave Brownell. 386-8424.

150 CARS FOR SALE

PPPPPPPPPPPPP
PPPPPPPPPPPPP
PLIMLEY
SINCE 1893

YOUR
BRITISH SPORTS CAR
HEADQUARTERS
1010 YATES

CASH !!!
For Top Quality Used Cars

1969 MERCEDES BENZ 250S. All Mercedes Benz luxuries including sun roof.

1969 VOLKSWAGEN 1600 Fastback. Automatic transmission, radio.
JANUARY SALE PRICE $2295

1969 TRIUMPH Spitfire. Wire wheels, one owner $1795

1971 MG MIDGET, radial tires. One owner $2195

1970 AUSTIN Mini station wagon, standard transmission, low mileage $1595

1969 VAUXHALL Viva. Automatic, radio $1695

1968 TRIUMPH 1300 4-door. A real little beauty $1395

1967 SUNBEAM Imp $850

1967 AUSTIN 1100 $1200

1960 AUSTIN Mini $445

1961 DODGE Phoenix $495

1966 RAMBLER 770 $895

SALE PRICES
ON ALL
CARS

PLIMLEY
1010 Yates 382-9121
Open to 9 p.m.
PPPPPPPPPPPPP
PPPPPPPPPPPPP

S & H
GREAT SPECIALS
NOW!!
USED CARS

'71 FORD LTD Country Squire Station Wagon, V-8, power steering power brakes, roof rack, radio. Only 8000 miles $4595

'68 CHEVELLE MALIBU 350, V8, power steering, power brakes, radio, 2-door hardtop $1995

'68 MUSTANG, V8, 2-door hardtop $1995

'69 PONTIAC 2 plus 2 hardtop $2695

'69 AUSTIN AMERICAN auto., low mileage $1495

'67 PONTIAC STATION WAGON $1695

'71 TOYOTA COROLLA Fastback Coupe. 1200, Standard with radio $2045

'71 VOLKSWAGEN Super Beetle, radial tires $1895

'69 TOYOTA SPRINTER, radio, standard shift $1695

'66 BUICK SKYLARK, 2-dr. hardtop, automatic transmission $1495

MANY MORE AT YOUR TOYOTA DEALERS

S & H
SAUNDERS & HITCHMAN
2040 Cadboro Bay Rd. at Foul Bay Rd.
592-2471

1966 MUSTANG
2 DR. HARDTOP
289 cu. in. V-8, Console shift, automatic P.S., P.B., Custom radio. Maroon in colour with light tan interior.
ONLY $1595
BRIAN HOLLEY VOLVO
3319 Douglas at Cloverdale
384-1161

1970 VOLKSWAGEN, 14,000 miles. Older trade considered. Cadboro Bay Service, 477-2102.

1970 CHEVELLE SEDAN, 14,000 miles. Best offer. Metro, 386-3519.

1960 FORD V8 AUTOMATIC, tested, offers, 656-3074.

'56 CHEV 4-DOOR AUTOMATIC. Tested. Phone evenings, 479-3474.

150 CARS FOR SALE

SUBURBAN MOTORS
NORTH
ON
DOUGLAS

VICTORIA'S FORD
TRUCK CENTRE!!!

See Mercury Montego
Voted car of the year
Excellent selection of Stock

COMPACTS !!!

1971
CORTINA 4-door, automatic.
$2022

1971
VOLKSWAGEN Beetle, radio.
$2120

1970
CORTINA 2-door de luxe.
$1515

1969
AUSTIN American, 4-speed.
$1313

1967
CORTINA 4-door de luxe, automatic.
$1277

STATION WAGONS !!!

1971
METEOR station wagon, 10-passenger, V-8, automatic transmission, power steering, power brakes, radio.
$3977

1967
CORTINA station wagon, automatic.
$1212

1964
ACADIAN station wagon, V-8, automatic transmission, radio.
$1010

1964
FALCON station wagon, V-8, automatic transmission.
$717

HARDTOPS !!!

1970
MARQUIS 2-door hardtop Brougham. V-8, automatic transmission, power steering, power brakes, power window, stereo tape. Gold.
$3877

1969
MUSTANG 2-door hardtop. V-8, automatic transmission, power steering, power brakes, radio.
$2666

1968
MONTEGO MX 2-door hardtop, V-8, automatic transmission, power steering, power brakes, radio.
$2022

1967
METEOR 2-door hardtop, V-8, automatic transmission, power steering, power brakes, radio, vinyl roof.
$1899

TRUCKS !!!

1971
FORD ½-ton 4x4 positraction, rear step bumper.
$3888

1970
FORD XLT ½-ton, 360, automatic transmission, power steering, power brakes, radio.
$2977

1965
GMC ¾-ton, V-8, 4-speed, radio.
$1414

1964
FORD ½-ton, V-8, standard and canopy.
$1010

Wide Open Till 10 p.m.
386-6131
SUBURBAN MOTORS

CCCCCCCCCCCCC
CORNELL CHEV OLDS
1967 VOLKSWAGEN de luxe, Good Beetle.
$1295
385-5777 — till 9 p.m.
CCCCCCCCCCCCC

150 CARS FOR SALE

NATIONAL
CHRYSLER
DODGE

BOTH SIDES OF THE 800 BLOCK YATES ST.
384-8174
Open 'til 9 P.M.

DEPENDABLE USED CARS

1963 CHEVY II 300 coupe. 6 cylinder, custom radio, standard shift. Excellent student's or wife's car.
DEPENDABLE PRICE $495

1968 RAMBLER 4-door sedan. 6 cylinder automatic transmission, 4 new whitewalled tires. Ideal second car for the family.
DEPENDABLE PRICE $1195

1970 DODGE Polara 500 2-door hardtop. One owner unit, 383 V-8 automatic transmission, custom radio, power steering and brakes, vinyl roof, bumper guards, rear window defogger, whitewalls and wheel discs.
DEPENDABLE PRICE $2995

BUYER BENEFITS
—All cars Government tested
—Written warranty with all units
—100% financing
—Bonded salesmen
—All cars winterized

1968 METEOR Rideau 500 Ranch wagon, 2-way power tail gate, 390, V-8, 3-speed automatic, custom radio, power steering, power disc brakes, forest green with black vinyl interior.
DEPENDABLE PRICE $2395

1971 CHARGER 2-door sports hardtop, 318 V-8, automatic transmission, power steering, rear window defogger, custom radio, remote control mirror, fibreglass belted tires, etc.
DEPENDABLE PRICE $3395

1964 OLDSMOBILE Jetstar sedan. This one of a kind unit has power steering and brakes, custom radio, V-8, standard transmission, whitewalls.
DEPENDABLE PRICE $695

1961 BUICK Special Wagon. This compact wagon is a rare find, V-8, automatic transmission, electric rear window, whitewalls, custom radio.
DEPENDABLE PRICE $695

1971 DART 4-door sedan. Big slant 6 motor, automatic transmission, custom radio, vinyl body side moulding, remote control mirror, de luxe wheel covers, rear window defogger.
DEPENDABLE PRICE $2895

NATIONAL
CHRYSLER-DODGE
DODGE TRUCKS
Both Sides of 800
Block Yates St.
384-8174

CCCCCCCCCCCCC
CORNELL CHEV OLDS
1967
OLDS CUTLASS sedan, automatic transmission, radio.
$1695
385-5777 — till 9 p.m.
CCCCCCCCCCCCC

CCCCCCCCCCCCC
CORNELL CHEV OLDS
1967
CORTINA sedan. Automatic transmission.
$1295
385-5777 — till 9 p.m.
CCCCCCCCCCCCC

1969 AUTOMATIC FORD FAIRlane 500, 2-door hardtop, vinyl roof, 351 motor, power steering, power brakes, radial tires, low mileage, $2,495. 1636 Richardson St. 382-5750.

'71 METEOR
4-door sedan; only 5 months old — under warranty. Perfect condition, fully equipped. Must sell immediately. Only $3,500. 384-9268.

FORD 2-DOOR HARDTOP GAlaxie 500, 1965. V-8, power steering, power brakes, 56,000 miles, excellent condition. Reasonable. 656-2634 evenings or weekends.

150 CARS FOR SALE

CCCCCCCCCCCCC
WIN $25!!
Test drive a
CHEVY VEGA
A LUCKY WINNER EACH WEEK!
CORNELL CHEV-OLDS
CCCCCCCCCCCCC

1967 CORTINA, 2-DOOR, BUCKET seats, 4-speed, 1 owner car. Special $995. Above average, 1957 Buick. Real hot motor. Tachometer, radio, power steering and brakes. Only $195. Arthur Haldin Motors, 1500 Blanshard. 384-6713 anytime.

1959 CADILLAC FLEETWOOD IN good condition, $450 or best offer. 1963 Olds Super 88, new brake job and drums, tested, $500 or best offer. Must sell, going north on job. 384-8937.

1963 CHEV IMPALA CONVERTible, V8 automatic, power steering, power brakes. Less than 5,000 miles on rebuilt power train. New top and paint. Immaculate. $900 or offers. 479-1190.

1965 PONTIAC BONNEVILLE 4-door, hardtop, automatic, V-8, air-conditioning, power steering, power brakes, power windows and seat. Excellent condition. $1,350. 658-8781, after 5 p.m.

151 FOREIGN IMPORT AND SPORTS CARS

'53 MK VII, JAG, 3.5 STANDARD stick. Rusty. No brakes, plates. Flat tire. Radio. New fuel pumps, brake master cylinder, brake cylinders. Rebuilt carbs. Compression good. Sitting in garage 1 year. Put on road - use it for parts. $175 as is. 388-7419.

JAG LOVERS: 1962 3.8 MODEL. Nice condition. Slight mechanical work needed. Offers or exchange smaller interesting car equal value. 384-9251.

STUDENT MUST SELL 1964 TR4 Rebuilt motor, new clutch. Perelli's. Very clean. Needs trans work. $575 or closest offer. 382-8627.

1964 SUNBEAM ALPINE, TESTed to January '73. $500. 477-2462 evenings.

'67 TRIUMPH SPITFIRE, RADIals. Must sell, leaving country. Offers. 388-5088.

CITROEN
Will anyone wishing to sell a Citroen sedan please phone 598-2838.

1972 FIAT 128, TACH, RADIO, Michelin tires, 42 miles per gallon. $2100. 382-9308.

1966 MGB, NEW TRANMISSION, tires. $1,000. 383-0620 after 6 p.m.

1962 M.G.B. GOOD CONDITION $1900. Phone 384-6904.

'64 ROVER 2000, NEEDS TRANS work, best offer, 656-4074.

'62 AUSTIN HEALEY 3000, HARDtop, radio, offers. 386-1016.

154 TRUCKS AND BUSES

NATIONAL
CHRYSLER DODGE
"The Island's Dodge Truck Centre"

NEW
DODGE TRADESMAN VAN
Fully equipped
$3154
100% financing on approved credit.

The all new
1972 DODGE PICKUP.
Choose the exact model and equipment you want. Immediate delivery
FULL PRICE
$2997

NATIONAL CHRYSLER DODGE
DODGE TRUCKS
819 Yates St. 384-8174

BRAND NEW
1971 CHEVROLET ½-ton pickup. V-8, heavy duty springs. Big tires.
REG. $3838
NOW $2997
SAVE $ 841

USED UNITS
1966 FORD ½-ton Pickup, 4-speed $1795
1961 MERCURY ½-ton $ 795

CORNELL CHEV OLDS
385-5777

BUY NOW!!
'68 INT. ½-ton pickup $1795
'68 DODGE 4-dr. sedan, At. $1095
'66 GMC Panel, automatic $ 995
'66 INT. Travelall S.W. $1595
'66 GM ½-ton pickup $1095
'65 COMET 4-dr. sedan $ 595
'62 FORD "700" with garbage collector body $950
'59 DODGE 1-ton pickup $ 595
'58 DODGE 1½-ton dump $ 995
'56 CHEV. 1-ton pickup $ 395

INTERNATIONAL
HARVESTER COMPANY
517 Herald St. 388-5508

"COLWOOD USED TRUCKS"
69 Chev., V-8, 4-speed, P.U. $2395
69 GMC, 6, 3-speed, P.U. $2195
68 GMC ¾-ton, 8, P.U. $2195
66 CHEV., V-8, auto., P.U. $1995
64 Dodge 6 Transivan, P.U. $ 695
57 Ford, 6, ½-ton, P.U. $ 295
56 Chev. ½-ton, P.U. $ 175
54 Fargo 2-ton dump $ 695
"COLWOOD MOTORS, 478-1824"
1836 ISLAND HIGHWAY

EMPRESS PONTIAC BUICK GMC
TRUCK CENTRE
Featuring a very complete line of NEW 1972 GMC TRUCKS specializing in camper specials.
Also in stock for immediate delivery a wide choice of 4-wheel drive vehicles.
2524 Douglas at Kings
382-7121

'63 FORD ½-TON PICKUP, short box with compact toy camper. Sleeps 2. Best offer. Partial trade considered. 477-7697.

1971 F-100 FORD, LOW MILEage, standard, 302 engine, heavy duty with long wheel base. 386-3588, after 6 p.m., 658-8107.

1966 CHEV. ½ TON PANEL
1962 Dodge 1-ton dump
George Eng Truck Sales
940 Hillside 385-8054

TANDEM DUMP 1966 GMC. Full air. 12 yard box. Excellent condition. Reasonable. 384-3141.

1971 MAZDA PICKUP, LOW mileage, 7,000 miles. 479-2432 weekends, 652-1752 weekdays.

'63 FORD ½-TON PICKUP, short box with compact camper. Sleeps 2. Best offer. Partial trade considered.

'69 G.M.C. ½-TON, LONG BOX, 6, 4-speed, positraction, good rubber, clean. 479-4340. 251 Harlland Rd.

1953 CHEV PICKUP, 1960 ENgine with canopy. $310. Phone 477-5363.

1956 THAMES PANEL MODEL 100E. Best offer. 384-3097.

'57 VOLKSWAGEN VAN, EXcellent condition. 386-6511, 8-5 p.m.

'60 DODGE ½ TON PICKUP through test. 385-3703 after 6 p.m.

'59 MERCURY PANEL. TESTED. $250. 611 Kelly Rd.

154 TRUCKS AND BUSES

ENSIGN
CHRYSLER-PLYMOUTH
FARGO
TRUCK CENTRE

DOWNTOWN

YATES AT COOK

'65 G.M.C.
½-ton pickup. Radio.
Stock No. 8321
SALE PRICE $1095
No down payment
$38 for 36 months

'68 FORD
½-ton pickup, 4-speed transmission.
Stock No. 8288
SALE PRICE $1995
No down payment
$70 for 36 months

'68 FARGO D100
½-ton pickup. Custom cab.
Stock No. 83231
SALE PRICE $1995
No down payment
$70 for 36 months

'68 FARGO D200
¾-crew cab seats. 6 passengers, V-8 motor, 4-speed, ideal camper truck.
Stock No. 48721
SALE PRICE $2595
No down payment
$91 for 36 months

BRAND NEW
1972
FARGO
PICKUPS
from
$2995
SALE PRICE
or
LEASE TO
PURCHASE
$89.95
per month.

ENSIGN
CHRYSLER PLYMOUTH
OPEN WEEKDAYS
TILL 9 P.M.
386-2411

TRUCKS AND
COMMERCIAL
SPECIALS AT S & H

'57 LAND ROVER $595
'61 LAND ROVER $795
'64 GMC ½ ton pick-up and camper $1195
'53 CHEVROLET ½-ton $195
'67 DATSUN PICK-UP $1295

SEE THEM AT
S & H
SAUNDERS & HITCHMAN
2040 Cadboro Bay Rd. at Foul Bay Rd.
592-2471

NEW 1972 JEEP ¾-TON PICKups, 8' styleside box, 360, V-8, automatic, P.S., P.B., 6-ply winter tires, 4-wheel drive, $5295. Also nine other 4-wheel drives in stock.
VICTORIA JEEP
HILLSIDE AT ROCK BAY

Authorized "JEEP"
Sales — Service — Parts
REG. MIDGLEY'S
736 Cloverdale 385-8756

HAVE LARGE 10-12 YARD TANdem gravel truck, will work between $6 and $12 hour, or very low contract price. Phone Ollie, 385-1661 anytime.

1967 G.M.C. ½-TON, 6 CYLINDER color, 4-speed transcission positraction, 4 new shocks, new battery, 6 ply tires. Motor in good shape. Asking $1175. 478-3723.

'67 DODGE ½-TON PICKUP truck, excellent condition, tested Nov. '72, $1295 or nearest offer. 479-6633.

'69 CHEV. ¾-TON CAMPER SPEcial, power brakes, power steering, automatic, 9.50x16.5, top condition, canopy, other extras. Asking $3350. 652-1610.

BRAND NEW DATSUN 1-TON pickup, fully equipped, $2425.
McCALLUM MOTORS LTD.
1101 YATES ST. 386-6168

1968 LAND ROVER STATION wagon, 4-wheel drive, $2400. 4146 Quadra, after 7 p.m. or weekends. 479-3716.

'72 TOYOTA, 4x4 WITH WARNE hubs. Cost new $5,260, asking $4,500. Only 4,000 miles. Phone 383-2245.

1965 FARGO ½-TON H.D. PICKup. Home-made camper, 4-speed trans. and posi-traction. 6-ply tires. $900 firm. 477-2152.

1968-69 DATSUN PICKUP, LIKE new. Used privately only. Snow tires, spare wheel, front spare, heavy bumper, $1350. 479-5094.

1970 FORD WINDOW VAN, LOW mileage, new condition, offers. 384-6571.

1952 CHEVY PICK-UP WITH REbuilt '54 Oldsmobile motor, transmission and rear-end. 656-4376.

1970 FORD ½-TON RANGER XLT V-8 automatic, 13,000 miles, $2,695 firm. 388-4528.

$548, 1961 GMC PANEL, GOOD condition, 358-2342, ask for Brulotte, between 11 a.m.-9 p.m.

1967 LANDROVER 109 PICKUP, 54,000 miles, requires transmission repair. $1495 firm. 384-1253 after 6.

1969 FORD HALF TON PICKUP, wide box 360 cubic inches. Immaculate. 479-5823.

'63 FORD 4X4 292, V-8, $1195 OR best offer. 478-5935.

158 TIRES

2 8.25X14 STUDDED WHITEWALL snow tires, 50%, on GM 5 stud wheels, $24. New chains 5.50-5.90x15, $10. 384-9452.

4 BRAND NEW
ER70x14 BFG Radials
$56 ea. retail. After 6, 656-1638.

DATSUN 600X13 SNOW TIRES and rims. $30. Phone after 5, 383-2366.

158 TIRES

Radial Ply
"Snow Tires"
Now Available in
"MICHELIN"
and
"SEMPERIT"
Sizes to fit Minis thru to Cadillacs.
BUY NOW, while stocks are good!

D and D TIRE
1620 Blanshard St. 382-7283

$45. 2—14" MAG WHEELS AND tires. 5—1669 Fairfield.

TWO 825X15 SNOW TIRES, STUDded, $40. Phone 479-3895.

160 PARTS, ACCESSORIES

OUR NEW LOCATION
2150 Blanshard Street
Your Car's "Heart" is the BATTERY
For a Strong,
Sure Start Every
Time GET an "ACME"
LOWEST PRICES IN TOWN
Delivered and Installed
FRANCIS BATTERY and TIRES LTD.
Retreading Specialists

'56 OLDSMOBILE STANDARD transmission, stick, bellhousing etc. Completely rebuilt 324 c.i. Oldsmobile engine. 4 tube headers and Hurst mounts for 324 Olds. into early Ford frame. Wanted: front fender splash panels for 1935 Ford. 479-2534.

RINGS, BEARINGS, GASKETS, exchange brake shoes, drum turning, pin fitting, valve seat machining.
CORDS PISTON RINGS
At 834 Johnson St. 383-0011

RADIATOR REPAIRS, FAST TOP quality repairs at Maurice's Auto Body, 437 Bay St., Phone 384-3121. Located behind the Burnside Pay and Save Gas Station.

'55 TO '57 CHEV, 3-SPEED transmissions, Hurst Mistry shift, Bellhousing, pressure plate, flywheel and starter, $150. 478-6557.

TRANSMISSIONS, WINDSHIELDS, rear ends, $10 and up; tires, $2 and up. Motors and body parts available, most models. 478-6212.

'57 CHEV SUPER STOCK, ALL parts for sale. Also tandem car trailer. Phone John at 385-7421 between 8 a.m.-6 p.m.

10½" CLUTCH, FLY WHEEL, Bellhousing and linkage for '55-'57 Chev, 238, Ft head, Corvette bel covers. 386-7825.

VOLKSWAGEN PERFORMANCE parts. Free catalog. Box 4054 Station A, Victoria.

WANTED 194 FLATHEAD ENgine for 1964 Rambler. Good shape. 479-7045.

1970 VOLKSWAGEN GAS HEATer, excellent condition, $70 firm. Call after 5, 384-5941.

WANTED: '56-'59 ANGLIA motor. 652-1559

'57 6-CYLINDER CHEV. ENGINE, 2-speed automatic trans, can be heard running, $35. 477-6308.

1965 VOLVO P122 ENGINE, transmission, interior etc. 598-5481.

1957 KARMANN GHIA ENGINE, 2 years old; car in running condition. 385-4013, 6-8 p.m.

TRUCK BUMPERS, HEAVY duty checker plate from $28. Phone 479-2041.

MINI COOPER EXHAUST SYStem, wheels, doors, spare engine, trans. 382-4179.

1962 RAMBLER CLASSIC STAtion wagon, whole or parts. 478-3992.

1940 FORD, 4-DOOR SEDAN, NO motor od transmission. $200. 479-6053.

'57 PONTIAC 4-DOOR HARDTOP for parts. Naugahyde interior, radio, rear end, no motor. 479-2534.

INTERNATIONAL REGRIND 406 crankshaft and bearings, 10 under, $140. 384-9624.

WANTED, 1966 VALIANT LEFT side car door. Good condition, also left front fender. 385-4237.

JEEP MOTOR, COMPLETE, new condition, 4 cylinder, $250. 384-4489.

AUTO UPHOLSTERY, GOOD work. Reasonable prices. For estimate phone 598-4834.

WRECKING '61 PONTIAC STAtion wagon. 479-5193.

'59 HILLMAN PARTS OR whole. 383-1788 before 4 p.m.

REBUILT 364 BUICK WITH two 4's. 385-4802.

163 AUTO REPAIRS, SERVICE AND TOWING

RADIATOR REPAIRS
IMMEDIATE SERVICE
ALL WORK GUARANTEED
PICK UP AND DELIVERY
OPEN SATURDAYS 9-1
SUPERIOR AUTO BODY SHOP
386-3588

VOLKSWAGEN PARTS
And Repairs
Available at
BAVARIAN AUTO LTD.
Gov't and Herald 386-1515

TRANSWILL AUTOMATIC transmission specialists, 384-2851. Rebuilt auto transmissions from $69.95. Tuneups from $11.95.

166 CARS AND TRUCKS WANTED

WANTED
$ $ $ for cash $ $ $
TOP
DOLLARS FOR
"SPORTS CARS"
FOREIGN CARS—COMPACTS
"TRUCKS"
LOW MILEAGE
DOMESTIC CARS
FULL CASH OR CASH
FOR EQUITY.
DE PAPE MOTORS
384-8035
OR DRIVE TO 847 YATES ST.

— CASH —
For your car
or some cash
and a less expensive car.
SPEEDWAY
VOLKSWAGEN
PORSCHE
"First in Sales"
"First in Service"
Both sides of Yates
385-2415

Good, Clean
CARS AND TRUCKS
WANTED
Cash in 5 Minutes
— PLIMLEY —
1010 Yates St.

CASH
For Good Clean Cars
HORWOOD MOTORS
810 Johnson

INSTANT CASH FOR
Sports Cars and Imports
BRIAN HOLLEY [illegible]
3319 Douglas 384-[illegible]

GEM MOTOR SALES
urgently needs your car
CASH OR CONSIGN
480 Esquimalt 386-4311

WANTED, 1960-1965 4-WHEEL drive vehicle in good condition (no pick-ups please). Write or leave message. Victoria Press, Box 214.

GOOD CLEAN OLDER CARS
wanted for cash
SUPER MOTORS Ltd. 852 Pandora
PHONE 385-0031

WANTED, CLEAN SMALL CARS or trucks, needing repairs. 478-7721.

WANTED, GOOD USED COMpact car. 652-3165.

WANTED '55-'57 FORD V-8, AUtomatic. Cash. 656-1990.

168 CAMPERS, TRAILERS AND MOTOR HOMES

EMPRESS PONTIAC BUICK
TRUCK—RECREATIONAL
CENTRE

ON DISPLAY NOW!

The all new 21' NORTHSTAR VOYAGER motor home. Self contained luxury in an easy to handle unit.

The CURTIS Mini motor home. A 5 sleeper for the budget conscious traveller. Complete with stove, fridge, furnace and toilet. This top quality motor home sells for only $7995

In stock for immediate delivery a large selection of CORDA LANE CAMPERS. Compare the quality and features and then compare our low, low price of $2250

PREMIUM USED UNITS

1—1971, 23' SCAMPER tandem axle trailer, fully self-contained.
1—1969, 17' SCAMPER trailer also fully self-contained.
Both units are in like new condition and at clearout prices of $4595 for the 23' and $2595 for the 17'.

2524 Douglas at Kings
382-7121

1972 VANGUARDS
NOW ARRIVING
All new, completely restyled, beautifully appointed Vanguard campers now arriving. Be sure to see the new 8½' with toilet compartment at
S. J. PEDEN LTD.
YOUR
VANGUARD DEALER
2855 Quesnel St. 386-3464

TRADE-IN SPECIALS
16' Aristocrat trailer, fully self-contained. Very clean. Reduced to $2245
'70 Vanguard 8' 6" camper, fully equipped. Very clean. Reduced to $1995
8' 6" Galaxie, fibreglass roof, oven, jacks, fridge, many extras. Reduced to $1995
8' 6" Vanguard. Reduced to $1245
8' Sleeper. Reduced to $495
S. J. PEDEN LTD.
2855 Quesnel St. 386-3464

— RENT —
A MOTOR HOME
Sleeps 6, self-contained, off season rates available.
BOOK NOW
PURVIS FLACK TRAILER SALES LTD.
1915 Quadra, across from the Curling Rink
Phone 388-9188 382-4611

1971 VANGUARD
CLEARANCE
Big savings on all remaining 1971 Vanguard campers and trailers. Now priced for quick sale.
S. J. PEDEN LTD.
2855 Quesnel St. 386-3464

PARTS
Building your own unit?
We stock everything needed for home construction, plans, spruce framing, large selection of paneling, plumbing, appliances, hardware, and windows. All at reasonable prices.
S. J. PEDEN LTD.
2855 Quesnel St. 386-3464

USED TRAVEL TRAILERS
16' to 20', must be sold, to make space for new models. Come in and have a look.
MULLINS MARINE SALES LTD.
925 Yates St. 382-4515

OUR AD IS SMALL BUT IT will pay you to check our year-end discount before buying a travel trailer. Our prices have been REDUCED DRASTICALLY to accommodate the late season shopper.
COASTLINE TRAILER CENTRE
642 Burnside 388-6021

FENNELL'S
TRAILER SUPPLIES
Parts — Propane — Repairs
GALAXIE CAMPERS
Open 7 days a week
6459 Pat Bay Hwy. 652-2511

IMPORT TRUCK CAMPERS
Security Pup and Okanagan campers for Mazda, Datsun and Toyota trucks. Canopy tops available also.
S. J. PEDEN LTD.
2855 Quesnel St. 386-3464

24' MOTOR HOME. ONLY 3 years old. Original price $16,000, now asking $10,900. An exceptionally fine unit. Sleeps 6 carries 90 gallons of fresh water. Power steering, brakes. Automatic transmission. Private sale. 383-6222. Trades considered.

NEW DE LUXE ARKANA 11' camper, 3-way fridge, flush toilet, furnace, stove, folding bunk over dinette, including 4 jacks, $2,550. Also 8½' camper, Stove, furnace, bunk over dinette, hide-a-way toilet, $1,650. Days, 479-1151; evenings 477-2539 or 477-2310.

DOGWOOD TRAILER SALES
PARTS — PROPANE
RENTALS
RANDELL TRAILERS AND CAMPERS, 478-6841
Highway 1 and Millstream Rd.

DODGE—MOTOR HOMES—FORD
18' - 27' from $8650
Skylark trailers. New and used
Jackson's Goldstream Estates
974 Goldstream Ave. (1A) 478-5812

NOTICE TO ALL CAMPER OWNers: OAK BAY TEXACO stocks tire mounts and bumpers, auxiliary gas tanks, at 1990 Oak Bay Ave., 598-3411.

MORRIS
TRAILERS AND CAMPERS
2936 Douglas at Burnside, 385-2332
Import Truck Canopies $259

1969 FORD ECONOLINE, AUTOmatic, radio, fully camper equipped, low mileage and warranty. Trade-in considered. Phone 652-1669.

BRAND NEW 1971 DODGE TRAVco Motor home. No miles, unlicensed. List $8904. Buy now, special off season discount. National Motors, 384-8174.

1967 G.M.C. STANDARD 6, 27,000 miles, radio. Van Guard camper. Stove, fridge, heater. $2550, offers. 592-2925.

1970 VOLKSWAGEN WESTPHAlia, immaculate, radio, 22,000 miles, $3,600. 478-2583.

KNIGHT TRAILER, 12X46, 2 bedrooms, all furnished (in trailer park). 478-4704.

AL'S BOX TRAILERS — GREATly reduced, 4x8, 5½x4. Also custom built. 214 Dundas, 383-8233.

DELUXE FALTA-CRAFT, CANopy, insulated custom interior, exterior. 915 Easter Road.

FIBREGLASS TOP FOR FORD super van. $475 installed. 385-4145 or 477-3771.

'71 TOYOTA AND CAMPER, radio, 3,800 miles. 384-2825.

11-FT. 1970 ARISTOCRAT camper, has everything. 598-2449.

168 CAMPERS, TRAILERS AND MOTOR HOMES

PROWLER
SEAGULL
SPRITE

13' '67 SCAMPER Trailer, ice box, sleeps 2, lightweight. Only
— $1295 —

MOBILE HOMES

1970 GREAT LAKES 22x44, 2 bedroom, stove, fridge, carpeted living room and dining area. In quiet adult park only.
— $13,950 —

1970 GREAT LAKES 22x44, stove, fridge, washer and dryer, carpeted living room and dining area, in adult park only.
— $13,995 —

BANK FINANCING AVAILABLE.

DIV. OF DOMINION MOTORS
1612 Douglas 385-5012

169 MOBILE HOMES AND PARKS

BOB'S TRAILER SALES

Check our trade-ins
TRAVEL and MOBILE
UNITS

SPECIAL
1971 ARISTOCRAT
20' LANDMARK
1 ONLY AT $4295

See our 17' PROWLER
at $3,295

EAZLIFT HITCHES
GUN FURNACES

Space for all our homes

386-3623 478-4979

GOLDSTREAM MOBILE HOMES
2885 Trans Canada Hwy.
478-1751

January Clearance

All units priced to sell. Come and see our display models. All heated for your convenience.

68' 3 bdrm. SHELBY, utility room, fully furnished including carpets. Reg. price $11,900
SALE PRICE $10,500

68' 3 bdrm. FRONTIER, raised living room, furnished and shag carpet. Reg. price $12,900
SALE PRICE $11,500

64' 2 bdrm. BEL AIR, galley kitchen, and all electric appliances. Reg. price $12,700.
SALE PRICE $11,300

60' 2 bdrm BELMONT, de luxe furnishings, shag carpets. Reg. price $11,800
SALE PRICE $10,400

24-44 NOBLE dble wide, fully set-up in our park, and fully furnished. Reg. price $13,900
SALE PRICE $12,600

These units are priced including all furniture and extras. Set up and ready to move into, or we will move to your location free. 10 year financing on approved credit.

WE WILL NOT BE UNDERSOLD

PHONE 478-1751 NOW!

TRIANGLE HOMES LTD.

Come out and have a look at our wide selection of mobile homes. All products built in B.C.

12-48 2 bedroom
12-52 2 bedroom
12-60 3 bedroom plus utility
12-62 2 bedroom
12-62 3 bedroom
12-68 2 bedroom plus utility
12-68 3 bedroom plus utility

All our homes have total certification.
Also on display: MARINER HOME 1056 sq. ft. CMHC, NHA, and VLA approved.

2435 Trans Canada Hwy.
478-1774
Open 7 days a week for customer convenience.

WINTER SALE: 6 M. FREE rent, no down payment. Approved homes for private lots. Wagon Train, 2524 Douglas St, 386-3291.

OPEN HOUSE, "Hidden Valley" 2500 Florence Lake Rd. Spaces and homes for adults and families. Sat. Sunday 1-5 p.m.

MOTORHOMES
CHAMPION — LOWEST PRICED Quality motorhome in Canada, 18-28 ft., from $7,495. See them before you buy.
IMPALA CAMPING VILLAGE
1070 Cambie Rd., Richmond
273-4454

GLENKEY MOBILE
HOMES LTD.
"Your key to better living"
2705 Douglas St. at Hillside
385-2491 385-2492

SACRIFICE, MUST SELL BY January 31. Fully furnished 1970 12x52 1-bedroom. New condition. Conveniently located in small park. Ideal starter or retirement. Bank financing. 478-1819, 478-4461.

FURNISHED, BRAND NEW CONdition, 1970 Parkwood, 12x56. Single owner (6 months). $8700. 479-5181.

WELLS O WEARY TRAILER LODGE, waterfront, 5 miles west of Sooke on West Coast Rd., 385-3674, 642-5465.

READY TO MOVE IN, 32 X 8 mobile trailer. Good deal. Shore Acres Trailer Park, No. 42 Mill Bay. No phone.

1968 12x48 MOBILE HOME, PARTly or fully furnished. 478-8137 after 5 p.m. weekdays.

TOTE-EM
TRAILER SALES
478-1041 Days 384-8791 Nights

1970 2 BEDROOM. FINANCING can be arranged. $6,500. Cobble Hill 743-5193.

LARGE TRAILER SPACE, 7021 Grant Rd., Sooke. $30. 478-6301, 642-3697.

1966 10X55 GENERAL TRAILER and porch, $4900. 2 Bedrooms. 478-5605.

WOODLAND MOBILE HOME park. One mobile home space available. 478-6663, after 6 p.m.

COMPLETELY FRAMED 10'10" camper shell. 477-4466.

FOR SALE, 12X54 SAFEWAY MObile home. 478-7546.

181 TOURIST ACCOMMODATION

WARM WELCOME AWAITS YOU at The Queen Victoria Inn. Rooms available by day or week. Indoor pool, sauna, coffee shop. Kitchens optional.
Off Season Rates
For information call 386-2812

CORDOVA BAY. BED AND breakfast or full board. Phone 658-8144.

185 CONVALESCENT AND REST HOMES

SEASON'S GREETINGS FROM Golden Manor Retirement Deluxe, residence of distinction for the retired elderly. Golden Manor Retirement Deluxe, a prestige Rockland estate, where the dawn of tomorrow is awaited with pleasure. For appointment without any obligation please phone 385-7031.

AVAILABLE IMMEDIATELY, private double bedroom, sitting room and bathroom. Excellent meals, tray service and laundry for retired in prestige country estate. Reply Victoria Press, Box 167.

BY BEACON HILL PARK BY waterfront, vacancies for gentleman. 24-hour care given. Tray service. Information call 386-2721.

185 CONVALESCENT AND REST HOMES

KINDLY CARE AND WELL planned meals with homey atmosphere in small rest home. 386-6613.

LOVING CARE FOR MOTHER or Father. Call Mrs. Mack, 383-9315. Fairfield Rest Home.

ROOM FOR ELDERLY LADY, 24-hour service, best of care, good meals. 385-9821.

CHARMING ACCOMMODATION. Ladies. No stairs. Nutritious meals. Kindly attention. 384-0693.

COMFORTABLE ACCOMMOdation for retired men and women. Reasonable rates. 386-6903.

190 ROOM and BOARD

THE GLENSHIEL HOTEL offers full hotel services to retired guests. Reasonable rates include 3 excellent meals, afternoon tea, elevator and TV lounge. Close to downtown and Beacon Hill Park. 383-4164.

PLEASANT HOME FOR ELDERly. Warm rooms in lovely old home in good location. Whole board, laundry, reasonable rates. 385-3858.

ROOM, BOARD AND LAUNDRY for retired clean non-drinking gentleman. Close in. Good food. Phone 388-5368.

ROOM AND BOARD FOR WORKing man. Home privileges. Near Parliament Buildings. 382-0931.

ROOM, BOARD AND LAUNDRY. Male pensioners only. 1 block off Dallas Rd., 384-7483.

ROOM AND BOARD FOR MAture people, good food, quiet home. 382-9678.

ROOM AND BOARD OR WITH kitchen privileges. Close to University. Girls only. 477-1910.

ROOM AND BOARD FOR REtired active gentleman in Fairfield area. 382-3794.

BOARD AND ROOM; MALE UNIversity student, $85. 10 Mile Point. 477-4829.

ROOM AND BOARD. HOME privileges. Men. 388-5077.

ROOM AND BOARD FOR FEmale, in a private home. 383-9573.

191 ROOM AND BOARD WANTED

ACCOMMODATION FOR INDIAN students over 18 arriving in Victoria to attend school in January. If you can help please call Camosun College, 592-1281, Local 003.

WANTED: ROOM AND BOARD in University area with home atmosphere for Grade 12 male student. 477-8505 after 6.

193 ROOMS TO RENT

WANT A NICE ROOM WITH bath and color cable TV? Reasonable rates. Cheltenham Court Motel, 994 Gorge Rd. West. 385-9559.

SLEEPING ROOM WITH PRIvate bathroom. Light laundry. Access to TV. Close to new Vocational School. $50 a month. 479-6791.

ROOMS TO RENT IN LARGE country house $50 per person or $75 per couple. Will include all utilities. 478-5900

ROOMS FOR RENT IN FULLY furnished house, color TV, stereo, fireplace, 479-3588, student or working girl.

ROOMS, SINGLE $4 UP, $16 weekly. Breakfast available.
Roccabella Guest House
777 Blanshard 385-9030

LARGE BRIGHT ROOM IN pleasant home for 2 young working persons. Central. Board optional, 384-2279.

BEDROOM, FURNISHED, SHARE bath, kitchen etc. Prefer young working male. Phone between 4:30 p.m.-11 p.m. 388-7279.

BEDSITTING ROOM. NEAR Mayfair and Woolco. Suit young person, $45. 382-7020.

CLEAN SLEEPING ROOM. Working man only, $12 per week. 383-7919.

FOURTH PERSON TO SHARE large house. Own room, $60 a month. 384-5309.

DOWNTOWN. REASONABLE. Housekeeping rooms. Adults only. 777 Fort Street.

ESQUIMALT, COMMUNITY KITchen. Separate entrance. Men only. 382-8613 after 4:30.

NEW ENGLAND HOTEL, QUIET, clean rooms. Downtown. Reasonable rates. 1312 Gov't St., 382-1825.

FURNISHED SLEEPING ROOM. 383-4412, 2726 Prior Street.

197 HOUSEKEEPING ROOMS TO RENT

RITZ HOTEL
Under new management
Convenient downtown location
Elevator service — cablevision
Daily, weekly or monthly rates
710 Fort St. 383-1021

SCOTT APARTMENTS
Extra-large LHK rooms for middle-aged or elderly tenants. Hot and cold water, gas ranges, cablevision all rooms. 2659 Douglas St. 382-1221.

FAIRFIELD. CLEAN WITH kitchenette. Fridge. For quiet male only. February 1st. 385-5903, 385-5392.

LARGE, CLEAN ROOM, NEAR downtown, all inclusive $75. 386-1629 evenings, weekends.

ALL FOUND, WARM, COMFORtable, sea view, park, front room. 382-0541.

VICTORIA WEST, FULLY FURnished, 3-room suite, all utilities, quiet, 382-6344.

ROOMS FOR RENT, COMMUNIty kitchen, carport and TV. 1353 Pandora, 383-9859.

NEAR TRANSPORTATION. IMmediate possession. 1030 St. Charles. 385-8075.

FURNISHED, FAIRFIELD AREA. Pensioner. Near bus, shopping. 383-1028.

NICELY FURNISHED, CLEAN, bright housekeeping room, $60. 2315 Wark Street.

LOW RENT, OLDER MEN ONLY. Park, shopping and bus. 521 Simcoe St. 384-3466.

MALE ONLY, QUIET LOCATION. $55 per month. Bellroy Holdings. 384-9755.

JAMES BAY — FURNISHED suite, 2 rooms for mature person, $70. 386-6934.

NEAR CENTRAL PARK, SMALL housekeeping room, main floor, mature man. $40. 386-6936.

SMALL ROOM WITH FRIDGE. Fernwood-Yates area. Phone after 4, 385-2624.

FORT AND CARBERRY GARdens. Room for elderly lady, $45. 477-5878.

CLEAN ROOMS, ALL FOUND. Kitchen facilities. 1010 Linden. Caretaker, 384-7504, after 5.

VIC WEST, CLEAN, SEMI-FURnished, ladies only, 388-5794 or 383-5525.

FURNISHED SUITE, 615 VANcouver Street, 384-0120, 384-0627.

$50 WALK DOWNTOWN, LOVELY for lady. 479-4353 after 5 p.m.

200 APARTMENTS TO RENT UNFURNISHED

WINSTON APARTMENTS
314 Cook St.
2-Bedroom at $155.
1-Bedroom at $130.
Cablevision — close to shopping — bus — park — sea.
Available Feb. 1
Bayshore Realty Ltd.
513 Fort St.
388-6424 — Victoria — 388-6424

CASA MONTEGO
1030 Pendergast 382-4090
1 bedroom from $125 to $135
Superior accommodation in this Spanish style apartment. Convenient location. Near park, shopping and bus.
G and O HOLDINGS, 388-7331

CLEAN, COZY, QUIET, 2-bedroom suite, $132.50. Private entrance, main floor. Semi or retired. 1208 Rockland. 382-8629.

2-BEDROOM SUITE IN LANGford, water and cablevision supplied, $130. Available Feb. 1st, 2771 Jacklin Road, 478-3547.

FAIRFIELD, LARGE BRIGHT 2-bedroom suite. Stove, fridge, heat, cablevision, carport. Adults only. $130. 384-4267.

1-BEDROOM APARTMENT, $90 per month. Modern, near Haden. 383-9857.

2-BEDROOM APARTMENT, $125 per month. Modern, near Haden. 383-9857.

200 APARTMENTS TO RENT UNFURNISHED

SPRAGUE CENTRE
901 Esquimalt Road
NOW RENTING
Extra large 1 and 2 Bedroom Suites
—BUS STOP AT DOOR
—STEPS FROM SHOPPING
—WALL-TO-WALL CARPETS
—DRAPES
—PATIO DOOR AND BALCONY
—ELEVATOR
—SUITES WITH VIEW
1-BEDROOM SUITE FROM $140
2-BEDROOM SUITE FROM $185
CALL MR. MURPHY
382-7094
BOULTBEE, SWEET REALTY LTD.

ESQUIMALT
OLYMPIC'S COURT
827 SELKIRK ST.
NEW ONE-BEDROOM SUITES FROM $132 PER MONTH INCLUDES
ALL SERVICES
EXCEPT TELEPHONE
QUIET AREA
EACH SUITE HAS
SEPARATE OUTSIDE
ENTRANCE
Call 382-5585 ANYTIME
BOULTBEE, SWEET REALTY LIMITED
388-5561

OSTERLEY COURT
1520 RICHMOND
NOW RENTING, NEW
Soundproof concrete floors
Controlled entrance
Wall to wall carpets, drapes, cablevision, electric heat and parking included.
1 Bedroom from $127
2 Bedroom from $165
Resident Managers
386-1767

DARDANELLES
1445 Fort 386-0467
2 Bedroom $160
(small child welcome)
No Pets
Balcony, drapes, w-w carpets, colored appliances, parking.

OWNERS!
HAVE YOUR CAKE AND
EAT IT TOO!!
WILL RENT YOUR ENTIRE
APARTMENT BLOCK AT A
GUARANTEED RENT
HOUSE OF SERENITY LTD.
382-3021

CARLYLE APTS.
230 OSWEGO 382-1082
2 one-bedrm stes 3rd flr, $125
2-bedroom ste, top flr, $155
Cablevision, drapes, intercom, balcony, etc. Parliament Buildings area. Adults. No pets.

VIEW ROYAL
APARTMENTS
Batchelor Suite. Own entrance. Free Garbage. Electric Kitchen. Heated, Cablevision Bus at door. Quiet Adults only $75. 479-6918. Island Homes Ltd.

MONTE CARLO
1030 Pendergast 385-4289
1 bedroom, $130 and $138
Bachelor, $115
Quiet, desirable Fairfield location. Near park, sea, shopping and bus. Excellent soundproofing.
G. AND O. HOLDINGS 388-7331

Centennial Apts.
2129 FLORENCE ST.
NEAR JUBILEE SHOPPING AREA
Quiet, well managed, 1 bedroom, de luxe, $125. Adults only. See Mrs. Weizel, 592-0697.

VILLAGE MANOR
2056 OAK BAY AVE.
Extra large carpeted 2 bedroom suite with all utilities included $170. Adults only. No pets. February 1. Resident Manager, 592-1911.

KINGS ARMS — 2 BEDROOMS Very large de luxe suite Shelbourne Plaza-University area. Carpeted, drapes, cablevision, controlled entrances. Free carport. Quiet adults. $155. 479-8968. 385-0297.

ROCKLAND
Large 1 bedroom character suite with fireplace in Rockland Mansion. $130.00. ADULTS ONLY. Call Peter Dueck, Town and Country Realty Ltd., 382-7276.

$150 — 3159 JACKSON — 2-bedroom, modern suite, close to Woodwards. Stove and Fridge. Baby welcome.
PEMBERTON, HOLMES LTD.
384-8126

BRIGHT CLEAN MODERN 1-bedroom apartment in small block. Walking distance. 494 Superior St. $110 including heat. 386-3271. Arthur E. Haynes (1966) Ltd. 739 Fort St.

2 BEDROOM SUITE
$150.00
in modern apt. with all conveniences. Manager 384-3291 or Western Homes Ltd. 382-9513.

AVAILABLE FEB. 1ST. COSY 1-bedroom suite. Cablevision, washer and dryer, $115. Middle-aged couple or business person preferred. 906 Linden, 385-6428.

TWO 1-BEDROOM, 1 BACHELOR. Diamond Head Apts., 667 Head St. Esquimalt. Heat, water cablevision, carpark included. $145, $140, $115. 385-0370.

PARK ROYAL MANOR
Conveniently located near shopping and Beacon Hill Park. 1-BR and Bachelor Ste. Royal Trust Co., 388-4311.

LANGFORD — COLWOOD AREA One-bedroom de luxe apartment, wall-to-wall carpeting. Drapes throughout. Colored appliances. Phone 478-5324.

CENTENNIAL COURT, RENTing, 1-bedroom and bachelor suites. Next to Beacon Hill Park, on bus line, 675 Niagara St. Almost brand new block. 382-9407.

AVAILABLE JANUARY 15TH, comfortable modern suite with 1 bedroom, dining area and carport. On bus, Vic West, $110. Mature adults. 592-2038.

PRINCESS CHARLOTTE APTS.
467 LAMPSON
Large 1 bedroom suite, $125. Heated swimming pool. Pets welcome. Available February 1. 386-3751.

ARLINGTON COURT, 386-2029
Available now. $50 off this month's rent, 1-bedroom, redecorated, $135. February 1, 1-bedroom, first floor, $120. Free laundry. 430 Michigan.

ROCKRIDGE APTS.
Extra large bachelor suite, $105. Elevator. Drapes. Cablevision. Carpets. Close to shops. G and O. Holdings, 383-6016, 598-4821.

MITCHELL OAK
2065 BAY
1-bedroom suite, heat, cablevision, drapes, wall-to-wall carpets, $133. Res. Manager, 598-3285.

IMMEDIATE OCCUPANCY, LGE. kitchen; 2 other rooms and bathroom. Heat supplied. $85. Bellroy Holdings Ltd. 384-9755.

WANTED — MIDDLE-AGE TENants for 1-bedroom suite. Quiet block near park and hospital. $115. 384-2608.

ROYAL REEF APARTMENTS
640 DALLAS RD.
Seaview. 1-bedroom apartment $145. Bachelor suite $115. 385-3839.

OCEAN FRONT VIEW
1-bedroom suites
Suitable for single persons. 628 Dallas Road

OAKLAND MANOR
Hillside at Cedar Hill Road
De luxe 1bdrm suite $145
Adults. Ph. 383-4808 or 386-0266.

1-BEDROOM SUITE, PRIVATE entrance. $100 month. Reference needed. Utilities included. Elderly couple. 382-0024.

HARRIET ROAD. MODERN, quiet 1-bedroom, no steps. Own entrance. For suitable seniors, $85. 383-4753.

BACHELOR SUITE. SELF-CONtained, $50. Colwood Corner. Phone 478-2489.

DALLAS RD. BACHELOR SUITE, beautiful sea view and all conveniences. 383-7292.

FEB. 1 — BACHELOR SUITE, 1162 Fort Street. $88. Phone 598-4090.

LARGE 1-BEDROOM SUITE. Adults. Close in. Quadra St. Cablevision, garage, $120. 592-9256.

THE CORONA
1-bedroom modern suite, $125. 382-0248.

LARGE, OLD 2-BEDROOM, OIL cook stove. Close to Mayfair. $80. 385-9696, 477-5719.

200 APARTMENTS TO RENT UNFURNISHED

TUDOR ESTATES LTD.
2630 Douglas St.

THE FONTAINEBLEAU
3159 Shelbourne
Phone 592-4125
One-Bedroom, from $134

THE RICHELIEU
3187 Shelbourne St.
Phone 592-0554
One-bedroom, from $130.
One only corner two-bedrooms $176.

MARQUEE COURT
2165 Oak Bay Ave.
Phone 592-2328
One-Bedroom, from $132
Two-Bedroom, from $175

CHARTWELL HOUSE
1343 Harrison St.
Phone 383-9414
Two Bedroom $183

ST. MARGARET'S
1830 Fern St.
Phone 385-0201
1 only 1-bedroom $140

All of the above apartments offer wall-to-wall, drapes, heat, cablevision, controlled entrances, resident managers and electric kitchens. For further rental information phone Tudor Estates 382-2721 or evenings 479-1909.

1 bedroom $117
Kingswood Apt.
2552 Vancouver St.

1 bedroom $135
Glencairn Apt.
477 Superior St.

1 bedroom $125
Bachelor $105
Belmont Terrace Apt.
1080 Belmont Ave. at Fort

1 bedroom $125
Bachelor $107
Wycliffe Apt.
1510 Jubilee at Oak Bay Ave.
592-2216

THE HENRY HUDSON
576 SIMCOE ST.
Near Beacon Hill Park and the Sea
Wall-to-wall carpets
All luxury fixtures
Top floor, 1 bedroom, $146
Top floor, bachelor, $124
SUITABLE PETS ACCEPTED
Phone J. Y. Woods, 386-6446

"SKYLINE GORGE
APARTMENTS"
2925 QU'APPELLE ST.
"1 BEDROOM $125"
Situated with beautiful panoramic views over the Gorge waterways, these lovely carpeted suites with dining room, cablevision, elec. heat and free parking are a MUST SEE. Resident Managers.
BROWN BROS.
ON BLANSHARD
385-8771 Anytime!

HARRISON HOUSE
1417 HARRISON ST.
383-5316
1 and 2-bedroom suites in modern new building with every convenience. Retired couples preferred.

DUNCAN, B.C.
THE CEDARS
Now Renting
380 BRAE ROAD
1 bedroom from $122.
2 bedroom from $145.
3 bedroom from $180
Elevator
Wall-to-wall carpets.
Drapes
Cablevision
Sauna bath
For further information
748-1583, Duncan
Barrington Enterprises

"THE KIRKCALDY"
NOW RENTING
575 MARIFIELD, off Gov't
1-bedroom from $125
2-bedroom from $150
—elevator
—wall-to-wall carpets
—drapes
—cablevision
—soundproof construction
For further information phone
388-4874
Barrington Enterprises

TUDOR ESTATES LTD.
2030 Douglas St.
THE PONDEROSA
1184 Esquimalt Rd.
$142 — One only two-bedroom suite offering controlled entrance, elevator service, drapes, heat, cablevision and electric kitchen. Phone 382-6936. Adults only — no pets.

OLYMPIC VIEW
1160 ESQUIMALT RD.
Newly opened 43 quality suites in ideal Esquimalt location. Elevator, controlled entrance, cablevision, lounge hobby room and some covered parking. Lovely large suites with ample closet and cabinet space. Good drapes and W-W carpets. Just a few 2-bedroom corner suites available at reasonable rents. To view, call resident manager, 384-9121.

BURNSIDE GARDENS
3622 TILLICUM
2-BR. Suites
3-BR. Townhouse
Includes heat, water and cablevision. Children welcome. No pets.
384-0034 — 386-3729

WEDGEWOOD TERRACE
1655 CHAMBERS ST.
Large del luxe 1-bedroom suite. Wall-to-wall carpet. Colored plumbing. Elevator. Free laundry, parking and cablevision. Close to town. Bus at door. $130. Res. Managers, Mr. and Mrs. C. Wills, 382-0982.

CAPTAIN COOK
1025 SUTLEJ 385-5364
Bachelor, $110, 3rd flr, w-to-w carpet. Cablevision, drapes, controlled entrance, balcony, etc. Beacon Hill and Fairfield area. Shopping and bus around corner. Adults. No pets.

BY JUBILEE HOSPITAL
$98—Large, bright bachelor ste. in modern block. Free cablevision, washer and dryer. Avail. Feb. 1. 592-7734.

FAIRFIELD RETIREMENT BLOCK
$95—Large, warm suite in close-to-town, well-kept retirement block. Vacant now. 385-2596.
Pemberton Holmes Ltd.

CLEARVIEW APTS., 1258 YATES. Large bachelor suite. Wall bed, free laundry, cable TV, modern conveniences. 384-7785 or 386-1961.

1-BEDROOM, LIVING ROOM, kitchen, bathroom, stove, fridge, heat, water included. $110. 2896 Inez Drive, 383-6992.

ONE-BEDROOM PARTLY FURnished suite in James Bay. $95 includes heat. J. A. Henderson Realty, 385-9741.

1-BEDROOM SUITE — WARM, quiet, close to bus, $117.50 month, includes cabevision, washer and dryer, Adra Apartments, 1249 Fort Street.

GORGE VALE APARTMENTS, 1160 Colville, 383-3139. Deluxe 3-bedroom suite, wall-to-wall carpeting, intercom, 1½ bath, $153.

$110, FORT ST. LOCATION. NICE 1-bedroom suite. Heat, hot water, stove and fridge included. Available now. 477-5617.

2 ROOM BASEMENT SUITE, prefer old age pensioner, $45. 383-0997.

$90 A MONTH, 1 BEDROOM. James Bay area. 382-0410.

200 APARTMENTS TO RENT UNFURNISHED

CHARTER HOUSE
435 Michigan
384-8923
Studio Available
2 Bedrooms Available

REGENT TOWERS
415 Michigan
383-6216
Bachelor Available
1 Bedroom Available
—Swimming pool
—Covered parking
—Cablevision
—Located in spacious well-kept grounds
—Pleasant stroll to downtown
—Choice ocean view

All Rental Enquiries Welcome
Managed by
NORTH WEST TRUST
386-3534

CH — CH — CH — CH — CH
CARRIAGE HOUSE
1020 BURDETT ST.
GOOD SELECTION OF SUITES
NOW RENTING
LUXURY APARTMENT
FEATURES INCLUDE:
—WALL-TO-WALL QUALITY CARPETS
—CONCRETE FLOORS
—SUPERIOR SOUNDPROOFING
—OIL HOT WATER HEATING
—PRIVATE BALCONIES 5x14'
—FREE PARKING
—COLORED APPLIANCES, 2 DOOR FRIDGES
—CABLEVISION INCLUDED
—THERAPY POOL AND SAUNA
Bachelor—$109-$115
1 Bedroom—$135-$154
2 Bedroom—$170-$185
To View, Please Phone
Res. Manager
384-4365 or 388-7331
G. and O. Holdings 417 Hillside
CH — CH — CH — CH — CH

On Waterfront
MARINA PARK
APARTMENTS
2000 WHITE BIRCH RD., SIDNEY
Just North of Resthaven Hospital
Sea View From
Most Suites
(even from the kitchen)
—Large roomy size balcony with privacy
—Self-cleaning oven ranges
—Large 2-door refrigerators
—Sauna and shower
—Health and Exercise room
—Hobby room
Come and see the many, many de luxe features in these brand new suites.
1 Bedrm. suite from $135
Resident Managers
Mr. and Mrs. S. Arden
656-1616 or 477-2300

THE ROYAL SCOT
425 QUEBEC ST.
Nearing Completion
—Indoor swimming pool.
—Hydro therapy pool.
—Saunas.
—Shag wall-to-wall carpet.
—Restaurant.
—Underground parking.
—Some furnished Stes. (color TV)
ENQUIRIES
Call Mr. John Bagshaw at 385-3543. On site (1-4:30 p.m.) daily except Monday and Tuesday. After hours please call Mr. Bagshaw at 385-5016.
P. R. BROWN and SONS LTD.

NOW RENTING
WESTMINSTER COURT
955 HUMBOLDT ST.
Situated within walking distance of town and Beacon Hill Park. Featuring hot water heating, controlled entrance, sound proofing, drapes, cablevision and wall-to-wall carpeting. Bachelor suites from $110, 1 B.R. from $130 and 2 B.R. from $180. A MUST SEE!
BROWN BROS.
ON BLANSHARD
385-8771 Anytime!

"NOW RENTING"
"HAMLET HOUSE"
1500 CHAMBERS ST.
This modern brand new building located close to shopping with walking distance to town. This building features w-w carpeting, coloured appliances, controlled entrance, and electric heat included with rent. Courteous and helpful resident managers. 1 B.R. from $125, 2 B.R. from $170. Ready for immediate occupancy.
BROWN BROS.
(on Blanshard)
385-8771 Anytime!

TIDELINE APTS.
1470 Dallas Rd.
On the Waterfront
1 only 2-bedroom suite, 1 only 1 bedroom suite, with panoramic sea view. Extra de luxe suites.
2-Bedrooms from $170
Studios from $110
Resident Mgr.
382-5851

OPEN HOUSE
NEW
CARRINGTON MANOR
1122 McKenzie St.
Truly de luxe living, featuring wood burning FIREPLACES. Bachelor, 1 and 2 Bedrooms. W-W Carpet, Colored Appliances, Cablevision, Controlled Entrance. Located in the Fairfield area near park — shops — bus — sea.
CHOOSE YOURS SAT. JANUARY 8th
2 P.M. — 4 P.M.
BAYSHORE REALTY LTD.
513 Fort Street
388-6424 Victoria 388-6424

QUADRA VILLA
QUADRA AT TOPAZ
CHILDREN WELCOME
February 1 — sundeck, patio, drapes, cablevision, laundry, and parking.
2 bedrooms — $149
3 bedrooms — $159
Resident Manager, Ste. 2654
382-0722

BRIGHT, COZY, 1-BEDROOM carpeted, private entrance, laundry. Suits quiet mature adults. $113. 477-2833 or 388-5306.

2-BEDROOMS, $120. FEB. 1ST. James Bay, 2 children. 384-5442, evenings 388-9501.

1 BEDROOM SUITE, FRIDGE and stove, $95. 306 Gorge Rd. E. 383-5996.

ONE BEDROOM SUITE, $135. New, modern building. Close in. Phone 477-1731.

THE CHATELAINE
1-bedroom modern suite, $125. 383-6809.

200 APARTMENTS TO RENT UNFURNISHED

"THE OAK BAY MALL"
2025 OAK BAY AVE.
Centrally located to bus, shopping centres, UVic, Jubilee and leisure areas. Luxury apartment with bright de luxe suites.
FACILITIES AVAILABLE:
BILLIARD ROOM
SAUNA ROOM
WORKSHOP
—High quality soundproofing
—Attractive wall-to-wall carpets
—De luxe factory-made cabinets
—Colored automatic appliances
—Generous living areas
—Cushion floors in kit. and bath
—Ceramic tiling, colored vanities
—Fibreglass draperies
—Self closing fire doors
—Silent elevator
—Covered parking
—Courteous, efficient managers
—All suites include heat, cablevision, drapes, storage, parking.
BACHELOR $118
Mr. and Mrs. A. Greul
Suite 302, 592-6345

"THE ROYAL RICHMOND"
JUBILEE AREA
FREE ELECTRICITY
Contains many outstanding features definitely making this building the best rental value in the area. These de luxe large suites contain:
—Cushion floor kitchen and bath
—Superior soundproofing
—De luxe walnut cabinets
—Feature wall, china shelves
—Generous living areas
—All suites, include heat, cablevision, drapes, storage, free parking and free electricity.
—Courteous resident managers
BACHELOR $118
ONE-BEDROOM $137
TWO-BEDROOM $170
Mr. and Mrs. N. Demmons
No. 201-1720 Richmond Rd.
386-0621

OAK BAY
WINCHESTER COURT
"Beautiful Courtyard Garden"
—92 deluxe extra spacious suites.
—Quality wall-to-wall carpeting.
—Concrete floors, Dbl. walls.
BILLIARD ROOM
SAUNA ROOM
WORKSHOP
—Walnut kitchen cabinets.
—Feature wall, china shelves.
—Colored appliances.
—Cushion floor, kitchen and bath.
—Generous living areas.
—All suites include heat, cablevision, drapes, storage, parking.
—Courteous resident managers.
BACHELOR $122.00
ONE BEDROOM $138.00
Call Mr. and Mrs. R. BOWLBY, No. 223-1063 Foul Bay Rd. — 598-1790.

PARK PACIFIC APTS. LTD.
For details and transportation to view all above suites, call Mr. R. Bowlby, Prop. Mgr. 598-1790.

ORCHARD HOUSE
647 Michigan 388-4659
Prestige high-rise living in Victoria's tallest apt. building. Modern, steel and concrete construction with superior sound and fire proofing.
LOCATION:
IDEAL TO Beacon Hill Park, downtown and the Pacific Ocean.
VIEW:
Olympic Mountains, Straits of Juan de Fuca, Parliament Buildings of the Inner Harbor.
RECREATION:
Outdoor heated pool with sun deck; dry sauna; hydrotherapy pool; lawn bowling and putting greens.
FEATURES:
Garage parking
Bright, well-planned suites
Large closet and storage space
Shag rug or hardwood floors
Enterphone controlled entrance
Laundry every second floor
Fast, efficient elevator service
Resident manager

LORD AND LADY SIMCOE
The Simcoes
"Victoria's
Prestige Address"
One and two bedroom
Furnished or unfurnished
Large heated pool in
Delightful Garden Setting
Sauna's
Soundproofing
Wall-to-wall carpet
Free outdoor parking
Recreation room
Lounge
Cablevision
Controlled entrances
440 - 450 Simcoe St. 385-3111

CHRISTIE POINT
APARTMENTS
PORTAGE INLET
WATERFRONT
Does your present accommodation offer you these facilities? No through traffic, 15½ acres estate surroundings, outdoor swimming pool, boat dock, work shop, baby clinic and recreation room. Come have a look at Christie Point Apartments. Available for Feb. 1st, $135 — 2-bedroom ground floor suite, adults only. $145 — 3-bedroom 2nd floor suite with balcony, adults only. Rent includes: heat, living room drapes, range, fridge and cablevision.
385-0644 2951 Craigowan Rd.
NO PETS

CASA DEL GRANDE
1555 RICHMOND
You will be pleased with the superior accommodation in this Spanish style apartment.
Check these features:
Free laundry, heat and cablevision, controlled entrance and mail delivery to suites. Close to hospitals, shopping centre and bus lines.
One Bedroom at $135
One 2-bedroom at $157.
— Available Feb. 1
Res. Manager, 385-4250
Builders and Developers

PENTHOUSE
(NOW AVAILABLE 2000 SQ. FT.)
3-bedroom, 2-bathroom suite; range, fridge, dishwasher, garburator, fireplace, white shag carpeting, underground parking; rec. room; magnificent view of Juan de Fuca Straits and surrounding mountains. For appointment to view, call:
P. R. BROWN and SONS LTD.
762 Fort Street 385-3435

A LARGE CLEAN HOUSEKEEPing room with Moffat range and fridge, own bathroom and private entrance. Parking place for car. Wall to wall carpet. View on Haro Strait. 3 minutes walk to shopping plaza or beach, to let to elderly, single gentleman. Rent $80.00 per month. Cordova Bay. Telephone 658-8332.

GOODACRE TOWERS
350 and 360 DOUGLAS ST.
Directly opposite Goodacre Lake in beautiful Beacon Hill Park. Customary highrise amenities. Studio, 1 and 2 bedrooms available. Mature adults only. Sorry no pets. For further rental information phone 385-[illegible], 9 to 5.

WESTWOOD ARMS
1150 [illegible]ILDA ST.
Fairfield District, one 2-bedroom suite, $155. [illegible] 1-bedroom suites, $135. New building with modern appointments. Laundry and Parking included in rent. Resident manager R. (Rex) Kingsland, 384-1020.

ELMWOOD TERRACE
1399 Stanley
1 and 2-bedroom suites, January 1. Situated within walking distance of town. Wall-to-wall carpet. Controlled entrance. Cablevision. Sauna, recreation room. Reasonable prices. Phone 386-6718 J. Brant, Manager.

TILLICUM-BURNSIDE
291 Regina St.
1-BR apartments renting from $118-$125 per mo. Modern throughout, close to shops and bus. Call Resident Mgr. 384-3739 or
BAYSHORE REALTY LTD.
388-6424

ROCKLAND ARMS,
1030 LINDEN AVE.
One-bedroom suite with patio, cablevision, curtains, beautifully carpeted. Walking distance downtown, also excellent bus service. Lady or quiet couple preferred. $125. Phone 386-3670 or 592-6245.

BEACON TOWERS
240 DOUGLAS
De luxe 2-bedroom suite on Beacon Hill Park, Sunview. Wall-to-wall carpets, crystal lights. All amenities. Mature adults only. $235 per month. For appointment 385-1187.

SIDNEY VILLA
One-bedroom suite $125. Quiet, modern, near sea and shopping. Laundry and lockers on each floor. Sorry no children or pets. Resident Manager, 656-4250.

APARTMENTS TO ...NT UNFURNISHED

"THE OAK BAY MALL" 2025 OAK BAY AVE. — ...y located to bus, shopping ... UVic, Jubilee and leisure ... Luxury apartment with ...e luxe suites.
...TIES AVAILABLE:
...RD ROOM
...ROOM
...HOP
...quality soundproofing
...tive wall-to-wall carpets
...to factory-made cabinets
...d automatic appliances
...cus living areas
...n floors in kit. and bath
...ic tiling, colored vanities
...lass draperies
...sing fire doors
... elevator
...ed parking
...ous, efficient managers
...ites include heat, cable- ... drapes, storage, parking.
...LOR $118
...r. and Mrs. A. Greul ... Suite 302, 592-6345

"...E ROYAL RICHMOND" JUBILEE AREA ...FREE ELECTRICITY ... many outstanding fea... ...finitely making this build... best rental value in the ...hese de luxe large suites

...n floor kitchen and bath ...or soundproofing ...e walnut cabinets ...e wall, china shelves ...ous living areas ...ites include heat, cable- ... drapes, storage, free ...g and free electricity ...ous resident managers
...OR $118
...DROOM $137
...DROOM $170
... and Mrs. N. Demmons ...201-1720 Richmond Rd. ...-0621

OAK BAY
...INCHESTER COURT
...utiful Courtyard Garden" ...xe extra spacious suites, ...y wall-to-wall carpeting, ...te floors, Dbl. walls.
...ARD ROOM
...A ROOM
...A SHOP
... kitchen cabinets,
...e wall, china shelves,
... appliances,
...n floor, kitchen and bath,
...us living areas,
...tes include heat,
...sion, drapes,
... parking,
...ous resident managers
...OR $122.00
...EDROOM $138.00
... and Mrs. R. BOWLBY, ...-1063 Foul Bay Rd. —

...K PACIFIC APTS. LTD. ...alls and transportation to ... above suites, call Mr. R. ... Prop. Mgr. 598-1790.

...RCHARD HOUSE
...igan 388-4659
... high-rise living in Vic... ...oliest apt. building. Mod... ...el and concrete construc... ...n superior sound and fire

...TION:
... TO Beacon Hill Park, ...own and the Pacific Ocean.

...ic Mountains, Straits of ...e Fuca, Parliament Build... ... the Inner Harbor.

...EATION:
...r heated pool with sun ... dry sauna; hydrotherapy ...town bowling and putting

...URES:
...e parking
... wall-planned suites
... closet and storage space
...ug or hardwood floors
...hone controlled entrance
...ry every second floor
...fficient elevator service
...nt manager

...AND LADY SIMCOE
The Simcoes
"Victoria's ...restige Address"
...d two bedroom
...hed or unfurnished
...eated pool in
...ful Garden Setting
...roofing
...-wall carpet
...utdoor parking
...tion room
...ision
...led entrances
...0 Simcoe St. 385-3111

...HRISTIE POINT APARTMENTS ...ORTAGE INLET WATERFRONT
...ur present accommodation ...ou these facilities? No ... traffic, 15½ acres estate ...ings, outdoor swimming ...al dock, work shop, baby ...d recreation room. Come ... look at Christie Point ...nts. Available for Feb. ... 2-bedroom ground floor ...dults only. $145 — 2- ... 2nd floor suite with bal... ...ults only. Rent includes: ...ving room drapes, range, ...d cablevision.
... 2951 Craigowan Rd.
NO PETS

...SA DEL GRANDE
...1555 RICHMOND
... be pleased with the supe... ...ommodation in this Span... ...apartment.
...ese features:
...undry, heat and cable- ... controlled entrance and ...livery to suites. Close to ... shopping centre and bus
... Bedroom at $135
... 2-bedroom at $157.
... Available Feb. 1
... Manager, 385-4250
...ilders and Developers

PENTHOUSE
...VAILABLE 2000 SQ. FT.)
..., 2-bathroom suite; ...fridge, dishwasher, gar... ... fireplace, white shag car... ...underground parking; rec. ...magnificent view of Juan ... Straits and surrounding ...s. For appointment to ...l:
...BROWN and SONS LTD. ... Street 385-3435

...E CLEAN HOUSEKEEP... ...n with Moffat range and ...own bathroom and private ... Parking place for car. ... wall carpet. View on ...trail. 3 minutes walk to ... plaza or beach, to let to ... single gentleman. Rent ...er month, Cordova Bay. ...e 658-8332.

...ODACRE TOWERS ...nd 360 DOUGLAS ST.
... opposite Goodacre Lake ...ful Beacon Hill Park. Cus... ...highrise amenities. Studio, ... bedrooms available. Ma... ...s only. Sorry no pets. ...l rental information ...11), 9 to 5.

...ESTWOOD ARMS
...1150 ...ILDA ST.
... District, one 2-bedroom ...55. Two 1-bedroom suites. ...ew building with modern ...ment. Laundry and Parking ... ...nt. Resident manag... ...Kingsland, 384-1020.

...MWOOD TERRACE
1399 Stanley
...bedroom suites, January 1. ...n within walking distance of ...Wall-to-wall carpet. Con... ... entrance. Cablevision. ...recreation room. Reason... ...ices. Phone 388-6716 J. ...anager.

...LLICUM-BURNSIDE
... 291 Regina St.
...partments renting from ... per mo. Modern through... ...e to shops and bus. Call ... Mgr. 384-3739 or ...SHORE REALTY LTD. 388-6424

...OCKLAND ARMS, ...30 LINDEN AVE.
...oom suite with patio, ...on, curtains, beautifully ... Walking distance down... ...so excellent bus service. ... quiet couple preferred, ...one 386-3870 or 592-6245.

...EACON TOWERS
... 240 DOUGLAS
...2-bedroom suite on Beacon ...rk. Seaview. Wall-to-wall ... crystal lights. All ameni... ...tura adults only, $235 per ...for appointment 385-1187.

... SIDNEY VILLA
...oom suite $125. Quiet, ... near sea and shopping. ... and lockers on each floor. ... children or pets. Resident ... 656-4250.

200 APARTMENTS TO RENT UNFURNISHED

NOW RENTING!

Victoria's Most Central Highrise Development

WESTPARK TOWERS

1147 Quadra at View

LIMITED INCOME PROJECT NO PETS, PLEASE

Bachelor Suites from $87
1-BR Suites from $111

FEATURING:
—Hot water heating
—Whirlpool and sauna
—Walking track and sundeck on roof
—Complete shopping complex to follow
—Two blocks from mid-town
—Inside, semi-heated parking available

HOURS: Daily 9 a.m.-12; 1-5; 6-8 p.m.; Sat., 10 a.m.-5 p.m.; Sunday, 2 p.m.-4 p.m.

For Appointment to View, Call Resident Manager, Ray Templeton 382-0923

NOW RENTING

DOVER HOUSE
1138 YATES STREET

Superior Accommodations
Spacious Suites

PLUS...

Shag Carpeting (Green or Gold)
Swag Lamps in Bedroom
Sauna Facilities
See Our Furnished Display Suite

RATES:
1-BEDROOM FROM $134
2-BEDROOM FROM $161

Resident-Manager: 384-6895

P. R. BROWN and SONS
762 Fort Street 385-3435

Brand New — Now Renting
PRINCESS LOUISE
310 Robert St.
On West Bay
74 spacious 1- and 2-bedroom suites

FEATURES:
Seaview.
Luxurious wall-to-wall carpet.
Colored appliances.
Superior soundproofing.
Controlled entrance.

FREE:
Heating.
Cablevision.
Drapes.
Storage.
Parking.

Resident Managers
MR. AND MRS. P. WELSH
386-7455

THE PRINCESS PATRICIA
701 - 703 Esquimalt Rd.
View the Blue Pacific and Inner Harbor
From our Spacious Suites
—Cable vision
—Lounge
—Sauna
—Controlled Entrances
—Sound proofing
—Recreation Room
—Child 2 and under welcome
Inquiries 9 a.m. to 8 p.m.
Phone 382-2223

NOW RENTING
BELLWOOD PLACE
1125 OSCAR ST.
Bachelors and 1-Bedrooms.
Floor-to-Ceiling FIREPLACES.
W-W Carpet.
Colored Appliances.
Cablevision.
Superior Soundproofing.
Controlled Entrance.
Covered Parking Available.

Apply Mr. J. Jones — Res. Caretaker. Apt. 102 — 384-1406 or call Bayshore Realty Ltd. 512 Fort St.
388-6424 — Victoria — 388-6424

THE MARY STUART
1035 McCLURE

In a convenient, quiet, Fairfield location.

Large ground floor.
One-bedroom suite $129
Mature adults only, no pets.
Resident Manager, 384-8223
Diamond Developments Ltd.

OAK BAY, DEVON COURT Apartments, 665 St. Patrick, 1 block to beach, on 2 bus lines, shopping at the corner. A nice place to live. 2-Bedrooms $145 per month, including cablevision, laundry, parking, self-controlled H.W. heat. Immediate possession. Call owner, K. D. MacFarlane, 386-7545 or 384-7677. Island Homes Ltd.

FAIRVIEW MANOR
505 TRUTCH
2-bedroom, bright suite, third floor. Balcony, wall-to-wall carpet. Controlled entrance. Close to bus and shopping. Free laundry. $165 per month. Available Feb. 1. Contact Res. Managers Mr. and Mrs. Bayliss, 388-5833 Builders and Developers

CAIRN VILLA APARTMENTS
Park setting. Would suit business or retired people. Situated corner of Lampson St. and Old Esquimalt Rd. at Highrock Cairn Park. 1 bedroom suite, $126-$138. For further information call Manageress, Mrs. Woods at 383-3239 or 598-2764.

SIDNEY VILLA
for
That friendly small town atmosphere
One-bedroom suite, $125. Quiet, modern, near sea and shopping. Laundry and lockers on each floor. Sorry, no children or pets. Res. Manager, 656-4250 or 386-1508.

MICHIGAN COURT
(373 Michigan St.)
1 and 2-BR Stes. W-W, drapes, etc. Free laundry and parking, cablevision. Available Feb. 1, 1972. Rents $132 and $155. Apply resident caretaker, Ste. 104 or Royal Trust Co. 388-4311.

DUNSMUIR HOUSE
631 DUNSMUIR ROAD OFF ESQUIMALT RD.
1-bedroom suite with fireplace or regular from $129
Adults Only — No Pets
Resident Manager 388-4943

COLONY PARK MANOR
1680 Poplar
UNIVERSITY DISTRICT
SORRY — NO VACANCY
477-1711

BROADVIEW APTS.
1 bedroom suite from $128
All electricity included
Close to school and bus
1 child welcome
477-2473 388-9791

OAKRIDGE HOUSE
2646 Cook, high elevation view of Victoria. 1-bedroom, February 1. Manager, 383-1542, Apt. 209.

MAIN FLOOR, FRONT, 3-ROOM suite. Wall-wall carpet. Parklike surroundings. Reliable adults. 384-6278, 383-9470, 1270 Yates.

VENTURE BLOCK, PANDORA-Douglas. Clean, warm bachelor Ste. $75. Royal Trust, 388-4311.

LARGE, 2-BEDROOM SUITE, $145, includes everything. Nondrinkers. No children. 386-2971.

1-BEDROOM SUITE SEMI-FURnished, 1234 Johnson. 382-6546.

OCEAN FRONT VIEW
One bedroom suite. 626 Dallas Rd.

200 APARTMENTS TO RENT UNFURNISHED

SPOTLESSLY CLEAN
1409 CAMOSUN — City centre — modern 1-bedroom suite, drapes, individual heat controls, free laundry facilities, balconies, cablevision supplied. To view contact resident caretaker, suite 204. Rent $125. Phone 384-1029.

UNIVERSITY JUBILEE AREA
Modern suites with all conveniences including drapes, laundry facilities, cablevision, balconies, individual heat controls, intercom and controlled entrances. On bus line.

1955 ASHGROVE
1-BR — $130
2-BR — $160
PHONE 385-7872

1660 FORT ST.
2-BR. — $155
Phone 384-6544

1679 FORT ST.
1-BR. — $135
Phone 382-9064

1791 ROCKLAND AVE.
2-BR. — $150
Phone 386-6349

128 CROFT
1-BR. — $128
Phone 382-8096

1653 OAK BAY AVE
2 BR. — $150
Phone 388-5736

SPRINGRIDGE APTS.
$106. Well designed bachelor suite. 1235 Balmoral 382-9791

1030 PARK BLVD.
Facing Beacon Hill Park, comfortable 2-bedroom suite, well heated and close to town. Call 384-9335 to view. $130 p.m.

2424 FERNWOOD
Modern spacious 2-bedroom. Rent $175. Includes heat, light and water and cablevision.

JUBILEE UNIVERSITY
2072 Cadboro Bay Road. Bright comfortable 1-bedroom suite, cablevision, oil heat, fridge and stove, washing facilities. Rent $125 p.m.

A. BERNARD and CO. LTD.
655 Fort St. 384-9335

COMPARE OUR RENTS FOR REAL APARTMENT VALUE
High location; large suites; carpets, drapes, free parking, cablevision; excellent shopping; bus stop at door.

BACHELOR SUITE - $114
1-BEDROOM SUITES FROM $129
OAKVIEW MANOR 3430 QUADRA
Phone 383-9393 OR Rental Agents:
P. R. BROWN and SONS LTD.
762 Fort Street 385-3435

THE CHALET
1465 Fort St.
BACH. $110; 1-BR. $124
384-3888

VALENCIA
660 Niagara St.
STUDIO $118; 1-BR. $142
382-1659

ASHTON OAKS
1145 Bay St.
1-BR. $140; 384-7761

D. F. HANLEY AGENCIES LTD.
385-7761

1-BEDROOM — $130
CORAL SHORES APARTMENTS
1466 DALLAS ROAD
Large seafront suite
Phone 385-2625
OR
P. R. BROWN and SONS LTD.
762 Fort Street 385-3435

2-BEDROOM — $125
ROSEWOOD APARTMENTS
2558 QUADRA STREET
Top floor; corner suite
Phone 386-4838
OR
P. R. BROWN and SONS LTD.
762 Fort Street 385-3435

$119
Sunridge Apartment, 1244 Balmoral. One-bedroom suite for $129 all inclusive. Ph. 383-5555.
P. R. BROWN and SONS
762 Fort St. 385-3435

214 GOV'T — SPACIOUS, 1-BED, STOVE, FRIDGE, GROUND FLOOR. CLOSE TO PARLIAMENT BLDG. AND SEA. MODERN AS TOMORROW. $135. ALSO BACHELOR AT $90.
Swinerton, Stewart Clark Ltd.

NOW AVAILABLE, BACHELOR suite. Elizabeth Apartments, Chester St., quiet, middle-aged person, newly decorated, wall bed, all utilities, cablevision. 385-5385.

BERKELEY APARTMENTS, 1019 Rockland, 1 bedroom. Quiet, warm. Cablevision. $110. Available February 1st or sooner. 384-1647 or 382-3955.

GRANITE HOUSE
2100 Granite — Oak Bay
1-Bedroom Suites from $135
Phone res. mgr., 592-7673

LANGFORD-COLWOOD AREA. Large 2 bedroom apartment. 2 children welcome, $135 a month. 478-4109.

1 BEDROOM APARTMENT, IMmediate occupancy. $93. Apply 425 Wilson, Apartment 10.

BEL AIR APARTMENTS, 235 Cook Street, 1 bedroom $117. Phone 383-0716 or 386-8057.

201 APARTMENTS TO RENT, FURNISHED

CROWN AND ANCHOR MOTEL, 1660 Island Hwy. 478-3333. Large 1 and 2-bedroom. Laundromat and TV. Children and pets welcome. Low winter monthly rates.

ISLAND COURT MOTEL
Bachelor suites, 2 bedroom units. Available immediately. Pets and children welcome
478-2151

4 ROOM FURNISHED SUITE, Belmont and Gladstone, main floor, separate entrance. Laundry facilities, heat, hot and cold water, gas. $135. 477-1109.

MODERN STUDIO-TYPE UNIT, everything supplied. Close in. Covered parking. Michelangelo, 1156 Yates. 383-8197 or 386-2812.

MODERN BACHELOR SUITE facing Beacon Hill Park. Reasonable off season rate. Thunderbird Motel, 600 Douglas.

ESQUIMALT, 1 BEDROOM, 7-year-old block, drapes, cablevision and heat included, $130. February 1st. Adults only. 385-6598.

1 BEDROOM APARTMENT, central, $95. Middle-aged couples only. See manager, Apt. 6 — 1046 View.

WANTED — MALE UNIVERSITY student to share expenses in 1 bedroom apartment. Phone 592-7993 after 5 p.m.

OAKLAND MANOR
Hillside at Cedar Hill Road
De luxe 1 bedrm suite $145
Adults. Ph. 383-4808 or 386-0266.

$75. ATTRACTIVE QUIET LARGE room. Stove, fridge, sink, etc. 2 blocks to town. 386-1629 evenings and holidays.

2 ROOM SUITE FOR LADY. Close-in, part furnished, just $87.50, includes utilities. Quadra Realty, 385-1431 (24 hrs.).

LANGFORD, BACHELOR SUITE partially furnished $65. No pets. 478-5963.

WANTED; WORKING WOMAN to share comfortable waterfront home, $50 a month. 478-5704.

FURNISHED BACHELOR SUITE. Close to downtown. For information, 386-2612 or 383-8197.

DELIGHTFUL, MODERN, WARM, all-electric suite available now. Suit 1 or 2 ladies. 382-8311.

EDGEWATER MOTEL, LOW rent, weekly, monthly, children, pets welcome. 478-4212.

3-ROOM CABIN PARTLY FURnished $60 month. Elderly people. No pets. 478-6633.

FAIRFIELD, CLEAN, QUIET suite, mature adults only. 384-5328.

BACHELOR AND 1 BEDROOM units with view. From $95. 478-1171.

3-ROOM SUITE, ALL UTILITIES. Near Colwood Corners. 478-1921.

201 APARTMENTS TO RENT, FURNISHED

MAY WE HELP YOU?
Why not make use of our detailed knowledge to find the apartment you really want? We will gladly drive you to see a wide selection of furnished or unfurnished apartments in any
District of Your Choice

NO FEE TO TENANT
STERLING RENTAL AGENCY
206, Kresge Bldg.,
1104 Douglas St. at Fort
383-7171
Open 9 a.m.-9 p.m.
Including Saturday

AVAILABLE NOW
$145
Esquimalt, close in, 4½ rooms, (2 bedroom apartment) with 4-piece bath, electric fridge and range, main furniture, carpets, plus cablevision hook-up, laundry etc. Also heat H and C water. Adults.
Dickie Agencies Ltd.
919 Fort
382-4312 382-6848
(res. manager)

$135
BURDETT MANOR
1065 BURDETT AVENUE
Furnished, all inclusive bachelor suite.
P. R. BROWN and Sons Ltd.
762 Fort Street 385-3435

THE ROYAL SCOT
425 QUEBEC ST.
NEARING COMPLETION
Fully furnished suites with color TV (See advert. for unfurnished stes. for further detail), OR Call Mr. Bagshaw 385-3543 or 385-5016.
P. R. BROWN AND SONS LTD.

VIEW ROYAL, QUIET AREA. Redecorated ground level suite, private entrances. Large living-dining room with open fireplace. 2 bedrooms, vanity bathroom, electric kitchen with eating area. Utilities, cablevision, parking, rent $160. No pets. Quiet adults. To view, phone 479-2072.

MOVE IN TODAY
Beautifully furnished 1-bedroom and bachelor units. Mod. elect. kitchens, color TV on cable, W-W carpets. All utilities included. Moderate rates by day, week or month.
CRAIGFLOWER MOTEL
384-6330

CARLYLE APTS.
230 OSWEGO 382-1082
1-bed. suite, 3rd floor, $145 Cablevision, drapes, intercom, balcony, etc. Parliament Buildings area. Adults. No pets.

CADBORO BAY
It's different! Spacious and attractively furnished 3-room suite, hot water heat, close to University and Shopping centre, 15 mins. from town. Fairways Lodge, 3895 Hobbs St. Just Phone 477-2692.

LARGE LIVING ROOM DINette, kitchen, 1 bedroom, bathroom, in modern block near St. Joseph's Hospital. Cablevision, laundry room. $140. Adults. 386-2385.

AVAILABLE NOW, SPACIOUS 1-bedroom suite, furnished or unfurnished, includes fridge, stove, heat, hot water, drapes, parking. Privacy, 1 or 2 adults. 383-5557.

VERY NICE 1-BEDROOM SUITE. 1041-B Linden Ave.

202 APARTMENT FURNITURE TO RENT

Three Rooms from $25 per month
STANDARD FURNITURE
382-5111
Immediate Delivery

Rent a washer and dryer at
RENT A WASHER AND DRYER AT
BUTLER BROTHERS
1720 Douglas 385-3632
(Opposite The Bay)

205 APARTMENTS WANTED

MATURE LADY WISHES TO share house or apartment with same. Non-smoker, non-drinker. Good cook. Object companionship. Phone 386-2661 after 6 p.m.

STERLING RENTAL AGENCY Needs good apartment rental listings — Now! 383-7171.

206 DUPLEXES TO RENT

MOVE IN TOMORROW
$215
Deluxe 3 Bedrooms.
Fireplace.
Colored Appliances.
Drapes — W-W Carpet.
Sundeck — Carport.
Full Basement.
Wired for W and D.
Close to schools, shops, bus.
Bayshore Realty Ltd.
512 Fort St.
388-6424 — Victoria — 388-6424

CLOSE TO TOWN
Children welcome, fridge, stove, water included. 2 bedrooms, $155 per month.

CHILDREN WELCOMED
3-bedroom, 1½-bathroom, large fenced-in yards, cable, water included, $175 per month. Langford. Rhynhard Developments Ltd.
739 Queens 384-1711, 478-1983

NEW DUPLEX, LANGFORD area. 3 bedrooms, close to school, stores, bus. $200 month including utilities, cablevision. Fireplace, quiet area, new subdivision. February 1st. 478-3543.

SIDNEY
Large, modern, 3-bedrooms, 1½ baths, wall-to-wall carpet, carport. Children and pets permitted. Available February 1. $165. O.K. Rentals, 386-3414.

VICTORIA WEST. VACANT. 2 bedroom side by side. Stove, fridge, oilomatic heat. Full basement. Near park and shopping. Adults only. $140. 598-4164.

NEWLY DECORATED, 2 BEDroom, children welcome. Some utilities paid. Room for boat. No pets. $155. Evenings. 385-3560.

MODERN 2-BEDROOM, counter top cooking, wall oven, full basement, drive-in garage. $175 per month. 1557 McRae. 592-4363.

3545 RICHMOND ROAD — UNIversity area. Side-by-side modern full high basement. $175.
Swinerton, Stewart Clark Ltd.

MODERN SIDE BY SIDE 1 BEDroom, stove, frig, cable, no children, $110, apply at 2260 Bellamy evenings.

AGAIN AVAILABLE 3 BEDrooms, 3 years old. Fridge, Stove, Basement. K-Mart area. Children welcome. $185. 477-1747.

NEAR NEW 2-BEDROOM DUplex on quiet street in Colwood, stove included, $130. Available Feb. 15. 478-2048.

2-BEDROOM SIDE BY SIDE DUplex, living room, fireplace, oil-o-matic heat. February 1st. 776 Lampson, $145. 383-7227.

LOWER DUPLEX, 2 BEDROOM. Heat and water $145. Upper duplex, 2 bedroom. Heat and water. $130. 383-5310, or 384-1920.

MODERN 2 BEDROOM SIDE BY side duplex. Full basement. Stove and fridge. $140 a month. 344 Wascana. 384-5473.

ESQUIMALT MODERN SIDE BY side 3 bedroom, 1½ baths, $175. Feb. 1. 386-6876.

GONZALES
2 bedroom, available 1st February, $150. 383-2680.

RENT BRAND NEW 2-BEDROOM duplex, full basement. Mill Bay. Seaview. $135. 479-1913.

2-BEDROOM, CHILDREN WELcome. Available Feb. 1. $140. 383-6773.

4-ROOM UPPER DUPLEX. Modernized. 2 blocks from Jubilee. Available Jan. 15. $130. 384-0028.

2-BEDROOM, STOVE, FRIDGE, drapes. Children welcome. $160. 479-2255.

LANGFORD, MODERN, SPAcious 2-bedrooms, oil furnace, fridge and stove. 478-5260, 478-2235.

SPACIOUS 2 BEDROOMS, LARGE utility, fenced lot. $150. Sidney 656-2913.

SIDNEY, LARGE NEAR NEW, 2 bedroom, heat and water included. Children welcomed. $170. 384-4489.

QUIET 2 BEDROOM UPPER with view. $140. Water and heat included. Fairfield. 385-8588.

FEB. 1, ONE BEDROOM LOWER, carpeted, range, fridge. Heat, hot water. No pets. $125. 479-2442.

OAK BAY — 2-BEDROOM WITH fridge and stove. $170. 592-4511.

LANGFORD, 2 BEDROOM DUplex. $115. 478-7582.

SIDE-BY-SIDE 1 BEDROOM, 954 Inverness, $105. Phone 385-2987.

206 DUPLEXES TO RENT

JANUARY 1ST, LARGE 3 BEDroom suite, living room, dining room, kitchen, laundry. 1300 sq. ft. Stove, heat, fridge, cablevision, garage included. No pets. Main floor, 1764 Bay St. By Jubilee Hospital. Adults and teenagers. $170. 385-4679.

210 HOUSES TO RENT UNFURNISHED

MODERN, CLEAN, 3-BEDROOM home with dining room and nice living room. Full basement and garage on Rockland Ave. $250 per month. Side by side duplex. 1-bedroom, living room, kitchen and bathroom. $115. 384-3271. Arthur E. Hanes. (1966) Ltd. 739 Fort St.

FOR RENT WITH OPTION TO purchase, this lovely 3 bedroom rancher on a half acre lot, is close to schools and transportation. $195.00 Per month, please call Jim Ranson, 386-3585 or 479-5910. Metropolitan Realty Limited.

1824 CHESTNUT STREET, ATtractive 2-bedroom stucco bungalow. Cabinet kitchen, electric range, no-frost fridge, washer and dryer, fireplace, basement garage, garden cared for. Adults, no pets. $175. For February 1st. 382-2440.

570 PRINCE ROBERT DRIVE — 4-bedroom, dining room, swimming pool. Secluded. $210.
485 MONTCALM — One bedroom. No-basement home. Oil heat. $125.
Swinerton, Stewart Clark Ltd.

COLWOOD
Near new 3 bedroom home, with range. Available immediately. Large L.R. with fireplace, 4 pc. bath. $200. per month. J. A. Henderson Realty Ltd., 385-9741.

292 BESSBOROUGH AVE. $135.00 Very nice 1 Br. cottage. Large fenced and landscaped lot. Prefer an older couple.
DON STRIPLING 386-1361
Canada Permanent Rentals

CLOVERDALE — Older 3 BR home avail. now. $140 per mo.
BOORMAN INVESTMENT CO. LTD.
1111 Government St. 386-9212

NEW 3 BEDROOM TOWNHOUSE close to school and Mayfair Shopping. Wall-to-wall carpets, fridge, and stove. Located at 866 Tolmie Avenue. $210. 479-6218.

SEAVIEW HOUSE, ON WEST Coast Road, located in Jordan River, for rent. Mail enquiries to Box 28, Jordan River.

NEW 3-BEDROOM, FULL BASEment house, on quiet no-through street, 10 minutes from town, $200 per month. 478-4325.

3-BEDROOM BUNGALOW, available February 1st, $165 a month. 3856 Douglas Street (near Woolco). 479-6524.

2-BEDROOM, LIVING ROOM, dining room. Modern kitchen central. $160 per month. From Jan. 15. Call 658-8845.

1784 ADANAC, 3 BEDROOMS, $135 per month, available February 1st. First and last months rent in advance. Family only. 386-6191.

MODERN 2 BEDROOM SIDE BY side duplex, full basement, stove and frig. $140 a month. 384-5473. 3444 Wascana.

3248 HAPPY VALLEY RD. 2 bdrms. Full basement. Vacant. $150 per month. Rex Hughes Agencies. 478-1729.

PARTIALLY FURNISHED SMALL home in rural setting for responsible couple. $105. 479-3416, Saturday.

3 BEDROOM MODERN HOUSE available now. Quiet area. $150 per month plus half utilities 386-5861. After 4 p.m.

AVAILABLE MARCH 1ST, 3-bedroom basement home, close in, children, pets welcome. $185. 388-7460.

NEAR COLWOOD CORNER. 1 bedroom duplex. Includes fridge and stove. $85. Call Mr. Nash, 478-3412.

NEAR PARLIAMENT BUILDings. 2 bedroom town house. $145. Near school, shops, bus, ocean. 382-4866.

2 BEDROOM HOUSE, BASEment, James Bay. Available now, $150. 383-8529.

3 BEDROOM MODERNIZED home, Esquimalt. Rent with option to purchase, $195. 383-0997.

2841 NANAIMO ST. 2 BEDROOM house. No basement. Garage. $125. 478-5983. Immediate possession.

BURNSIDE — 3-BEDROOM, fridge, range, electric and heat supplied. $150. No pets. 382-1710.

2-BEDROOM HOME, 1520 FOUL Bay Avenue, $150 per month. 592-9013.

IMMEDIATE, $135. UNIVERSITY area. 1636 McKenzie Avenue, 2 bedroom.

1 AND 2 BEDROOMS, SOOKE area. Near schools on waterfront. Permanent residents wanted. 642-3139

OLD 4-BEDROOM, OIL COOK stove, close to Mayfair. $135. 385-9696 or 477-5719.

SPACIOUS 4-BEDROOM HOUSE in Esquimalt. Newly decorated. $165 a month. 478-3225.

THREE-BEDROOM, $160. 382-4114 mornings 8-9 a.m.

UNFURNISHED 3-BEDROOM bungalow for rent. 382-7634.

2-BEDROOM MOBILE HOME AT Sooke. 383-1309.

211 HOUSES TO RENT FURNISHED

HAS EVERYTHING. WATerfront, beautiful view, near Victoria, ferries, and airport. New and luxurious but easy to care for. Fully furnished, including linens. $325 with heat and light included. Adults only. No pets. Victoria Press, Box 156 or phone Vancouver 261-0649, evenings.

MALAHAT AREA. NEW BUNGAlow, suitable for 2 middle-aged people. Completely furnished. All utilities included. $160 per month. Please call after 4 p.m., 478-3011.

3 BEDROOM HOME, $250 IMMEdiate possession, references required. Shelbourne District. 477-6745.

WATERFRONT COTTAGE, 3 bedrooms, winterized, Sooke, $90. Couple. 382-4360 evenings.

SELF-CONTAINED, 20 FT. trailer, all facilities. 479-8003.

213 HOUSES WANTED TO RENT

Furnished House Wanted
Uplands, Ten Mile, Oak Bay
Attention Home Owners
Contemplating leaving town on extended vacation and who would love to have their homes occupied in their absence but are apprehensive that tenant would abuse same. Highly responsible gentleman, single, will care for house as owner. Excellent local references. Need fully furnished 2-bdrm. and den, preferably view.
TO $400 PER MONTH
Call Morris or Evans.
658-5951

RELIABLE COUPLE WISHES 2-bedroom house or duplex with fireplace and yard in Victoria or Saanich. We have references. Reasonable rent. 382-7764.

FINANCE COMPANY MANAGER requires 3-4 bedroom home in good area. Excellent references available. Rent or lease. Please phone 385-8746 and leave message.

IF YOU CANNOT SELL YOUR home, we have reliable tenants waiting to rent. Phone Mr. Keen, Boorman Investment Co. Ltd., 386-9212.

YOUNG MARRIED COUPLE (teachers) would like 2-3 bedroom house. In country preferably. Reasonable rent. Will caretake. Have references. Phone 388-9336.

PENSIONER, '72, RELIABLE, would like to rent quiet housekeeping room or cabin. Victoria Press, Box 225.

BY APRIL 1ST, 2 BEDROOMS with garden, fridge and stove. Saanich or central Saanich. 479-2131.

YOUNG COUPLE REQUIRES house or cottage with green surroundings. Any location considered. 382-4807.

FAMILY WOULD LIKE TO RENT with option to buy 3-bedroom, full basement house, or just rent, March 1st. 656-3901.

WARM, 2-BEDROOM HOUSE, fenced lot that could be cultivated. Write Victoria Press, Box 193.

SMALL COUNTRY COTTAGE for single working man. References. Phone 592-0789.

PROFESSOR AND WIFE SEEK 2 or 3-bedroom house from September '72 to May. 598-5082.

1 OR 2 BEDROOM COTTAGE. Reasonable rent. Outskirts. Immediate. 479-3195 or 385-5993.

213 HOUSES WANTED TO RENT

LET US RENT YOUR HOUSE. We have clients waiting for two and three-bedroom homes. We offer good management, careful tenants and reasonable rates.
PEMBERTON HOLMES LTD.
384-8126

GUARANTEED RENT! TO LANDLORD
HOUSE OF SERENITY LTD.
382-3021

RENTALS WANTED
Complete management services by trained and competent personnel.
DON STRIPLING, 386-1361
CANADA PERMANENT TRUST

REASONABLE WATERFRONT cottage with wharf. 383-3877. 479-2697.

215 HALLS, WAREHOUSES, STORES AND OFFICES TO RENT

PRIME GROUND FLOOR SPACE
OAK BAY AVENUE
Ideal for Medical, Dental or Professional office, boutiques, specialty shops, etc. Will design and create interior to suite. Separate front and rear entrance and washroom facilities. Ample parking. Floor area of 660 sq. ft., rent $240.

RICHMOND NEAR FORT
800 plus sq. ft. with separate entrance and private washroom.
Rent $200
Contact Mr. A. Greul, 592-6345, or Mr. R. Bowlby, 598-1790 or 388-5491
PARK PACIFIC APTS. LTD.

WAREHOUSE-OFFICES TO LEASE
2,100 sq. ft. business area and office. Access to railway siding and highway. Located in city, secondary business location. Modern building, freight doors, high ceiling.
D. F. HANLEY AGENCIES LTD.
385-7761

OFFICE SPACE TO RENT
Looking for something different — a little of the old-world charm? See our attractively renovated interior Board of Trade Building, 31 Bastion Square, Mid-West Property Management Ltd., care of Goodacre Towers. 385-8111.

1004 BLANSHARD STREET
425 sq. ft. ground floor
and
425 sq. ft. upstairs
$165 Per Month
388-5491
PARK PACIFIC APTS. LTD.

NEAR MAYFAIR, 1400 sq. ft. heated warehouse. Large adjoining office, outdoor fenced, locked area. Illuminated sign space. Reserved parking. $275 per month. Available Feb. 1, 1972. 388-6686.

BY JUBILEE HOSPITAL, 652 SQ. ft. office space, physio-therapist, Chiropractor, etc. Good lease available. $165 per month. Call Vincent Holmes, 384-8124, Pemberton Holmes Ltd.

DOUGLAS NEAR BAY ST.
2,000 sq. ft. Suitable for showrooms, warehouse or offices. Available Feburary 1st. 592-2052 between 2-9 p.m.

OFFICE SPACE FOR RENT. Ground floor. Close downtown. Approximately 150 sq. ft. $65 monthly includes utilities. Victoria Press, Box 170.

MODERN OFFICE, TOWN AND Country, 900 sq. ft. Parking at door. Small unit available. Reasonable rent. The Royal Trust Co., 388-4311.

OFFICE FOR RENT DOWNtown, 852 Fort Street, all found, parking included, private entrance. $65 month. 382-6912 or evenings 477-8036.

DOWNTOWN — FORT STREET. Heated 1st floor office space. 290 sq. ft., $60; 320 sq. ft., $80. Royal Trust Co., 388-4311.

BROUGHTON BUILDING, DOUGlas-Broughton. Strategic location. Reasonable rates, 860 and 1040 sq. ft. Royal Trust, 388-4311.

MODERN PRIME OFFICE space off Douglas, 450 or 900 sq. ft. Ample parking. Reasonable lease. 479-6924.

FOR RENT, 2840 SQ. FT. OF store space, prime downtown location. Apply 645 Yates or 388-6481 after hours. 385-7970.

OAK BAY
Store or office, Windsor Block Newport Avenue, Apply Miss Brunner 598-4839.

12,000 SQ. FT. STORAGE, freight elevator. City centre. 385-9696, 477-5719.

YARROW BLOCK
Prime office space. 247 to 480 sq. ft. Royal Trust, 388-4311.

STORE - 30 X 40 ON OAK BAY Ave. Lease available. $150 a month. 384-5776.

100 WEST BURNSIDE, SMALL office or store with basement area. 388-6936.

STORE FOR RENT, 600 SQ. FT., ample parking, busy Gorge area. $85 month. 479-5070.

950 SQ. FT. CORNER STORE OR office. $175. 382-6728.

OFFICE-WAREHOUSE, REASONable. 386-8435.

230 PERSONAL LOANS AND INSURANCE

IF YOU NEED MONEY FOR ANY REASON

Amount	Approx. Mtge. Monthly Pymt.
$2,000	$23.64
$4,000	$47.27
$5,000	$59.09

Examples on loans with amortization to 15 years.
1st and 2nd Mortgages arranged. Agreements and Mortgages purchased.

AVIS, 1394 Hillside
386-9715; 386-9046 Evenings

233 MORTGAGE LOANS AND INSURANCE

MORTGAGE FUNDS AVAILABLE FOR ALL B.C.
FROM 9% (VICTORIA)
UP-ISLAND, LOWER MAINLAND, INTERIOR AND NORTHERN B.C.
HOMES, WATERFRONT PROPERTY
LAND OR DEVELOPMENT PROPERTY
Drop us a line or phone collect. Perhaps we can serve you. Let us have full details of your property so we may give you a quote as to rates, terms, costs, etc., with no obligation on your part.
Cash valuations given on any existing mortgages or agreements without obligation.
COURTESY TO FELLOW BROKERS
Write or phone
Mr. Len Thomas at
DOUGLAS HAWKES LTD.
990 Blanshard St.,
Victoria, B.C.
PHONE 384-7128 (Collect)
(After hours 479-6362 collect)

FIRST MORTGAGES FROM 9¼%
2nd MORTGAGES FROM 12%
24-Hour Service
RAE INVESTMENTS LTD.
386-7891

MAXIMUM LOANS AT MINIMUM RATES
For any useful purpose. First and Second Mortgages on homes or apartment building, debt consolidation, buying a car, refurnishing, etc.
Contact the MORTGAGE DEPT.
P. R. BROWN and SONS
762 FORT ST. 385-3435

WE PAY CASH FOR MORTGAGES AND AGREEMENTS
ERIC CHARMAN
385-9765
Charman Pacific Realty Ltd.
808 Broughton St.
(Across from Eaton's Parkade)

MORTGAGE MONEY AVAILable. Private. Firsts and seconds. 592-3043.

233 MORTGAGE LOANS AND INSURANCE

NEED MONEY?
WE HAVE MONEY AVAILABLE FOR 1ST AND 2ND MORTGAGES FROM $1,000 UP. USE THE EQUITY IN YOUR HOME TO COMPLETE YOUR PLANS. CALL:
DON MacGILLIVRAY
BOULTBEE, SWEET REALTY LTD.
388-5561

FOR NEARLY A HUNDRED years we have been serving Victoria clients. If you wish a 1st or 2nd mortgage, call VINCENT HOLMES — 384-8124 and find out about full pay-off privileges, extra payment privileges and total fees you will be charged.
PEMBERTON, HOLMES LTD.
1002 Government Street

MORTGAGE FUNDS AVAILABLE for first mortgages and builders loans at 9%. Second mortgages at 12%. Call Mr. McKenzie. 386-7521 (24 hours). BOORMAN INVESTMENT CO. LTD., 1111 Government Street.

MORTGAGE FUNDS AVAILABLE
For first, second or interim mortgages. Block Bros. Realty, 1800 Blanshard Street. 386-3231.

MORTGAGE MONEY
First mortgages available up to any amount at current interest rates. Quick decisions.
BROWN BROS. AGENCIES LTD.
1125 Blanshard 385-8771

MONEY TO LOAN ON mortgages. Quick decisions. Also agreements and mortgages purchased for cash. See us for top price.
A. BERNARD and CO. LTD.
655 Fort Street 384-9335

MORTGAGE MONEY
Firsts as low as 8½ per cent
Seconds as low as 11 per cent
No Hidden Charges. Instant Service.
R. Douglas Agencies Ltd.,
386-8401

CASH FOR YOUR MORTGAGE or agreement for sale. Quick decisions and highest prices paid. M. Braithwaite. Financial Survey Ltd., 384-9305. Res. 592-0638.

234 MORTGAGES FOR SALE

$15,000 MORTGAGE FOR SALE, 10% interest. Offers invited. Call days, 384-7136, evenings, 477-6479.

SEEKING FIRST MORTGAGES $100,000, $11,000 5-yr. term, best security, Victoria Press Box 204.

235 WANTED TO BORROW

REQUIRE FIRST MORTGAGE $16,500 at 10% on 5 year term, good covenant. For full details phone Mr. McKenzie 386-7521.
Boorman Investment Co. Ltd.
1111 Government Street.

240 BUSINESS OPPORTUNITIES

X X X X X X X X X X
X BOULTBEE X
X SWEET X
X Realty X
X Ltd. X
X X
X
737 FORT 388-5561

HOTELS ARE AN INVESTMENT WORTH CONSIDERING!
Check this list — then call IRA FREEDMAN
388-5561 or 592-0511

1. Located in an up-island industrial city — gross over $800,000 — excellent financing.
2. One of the best up-island hotels with a cash flow of $160,000. Top location.
3. TWO HOTEL COMPLEX — gross $1,600,000 — well located.
4. Excellent family hotel in Victoria — owner will carry bulk of financing.
5. Located in a smaller centre — no competition — good gross income.
6. Located close to Victoria — good potential — price $260,000 — good terms — 5% financing.
7. One of the best money makers in Victoria, this hotel is worth investigating.

Call IRA FREEDMAN
388-5561 or 592-0511

EARN MONEY IN SPARE TIME
Men or Women to re-stock and collect money from New Type high quality coin-operated dispensers in your area. No selling. To qualify, must have car, references, $1,000 to $3,000 cash. Seven to twelve hours weekly can net excellent income. More full time. We invest with you — and establish your route. For personal interview write:
B. V. DISTRIBUTORS LIMITED "Dept. "A"
1163 Tecumseh Road, East
WINDSOR 20, Ontario

I HAVE
626 feet of the Island's best waterfront, 6 acres. Hwy. 19 going through the middle, 100 ft. of foreshore rights, with launching track for boats. Boathouse, boats, 51 trailer pads, some permanent, filled up in summer. 4-Unit auto court, 4-room bungalow.

U HAVE
Property, good paper, and cash to the amount of $65,111 as down payment. Have client for half interest. Balance on easy terms. Good profit and loss statement available, with maps. Act fast on this. FRED BERGMAN, 386-2955, Mayfair Realty Ltd.

RESTAURANT
Experienced food caterers are invited to inspect this profitable operation in the heart of Victoria city but WITHOUT CLOSE COMPETITION. Short operating hours, busy morn 'til night. No Sundays. A five figure income for you starts the day you take over. This cafe has mostly new and adequate equipment, is clear of debts and is not being offered on potential. THE BUSINESS IS HERE FOR YOU TO SEE. Priced at $25,500, terms available.
DON ROBERTSON SAYS "SEE IT NOW" DIAL 385-9765.
Charman Pacific Realty Ltd.

NEW YEAR — NEW LISTING!
COFFEE SHOP in thriving area with every chance to increase an already good potential and offered for ONLY $7,000. Hurry to discuss this one — it will go quickly!
384-8001 Jessie McGrath
The Royal Trust Co.
1039 Johnson St.

BOARDING KENNELS
6.5 ACRES
OWNER RETIRING
Operated for many years by present owner as boarding kennels only, has large clientele. SPCA approved. Power and water to all bldgs. 3-Bdrm. bungalow, level cleared land. Conveniently situated to airport and ferry terminals. Realistically priced for quick sale at $48,500. Please call Mr. Custance. 385-2481
Swinerton, Stewart Clark Ltd.

INVESTMENT OPPORTUNITY
Or excellent business location within 4 mile circle. The store premises measuring 31 ft. x 20 ft. with separate washroom is suitable for many different operations. There are two 2 bedroom self-contained living quarters, one of which can conveniently be used by owner operator. At the reduced price of $32,900 it is a real bargain. For viewing please call:
DAVE TAYLOR or BILL SIDHU
382-4251
RITHET AGENCIES LIMITED

FISH AND CHIPS AND COFFEE SHOP
Located in good traffic area with off street parking. Presently operated only five days a week (daytime only) and showing the owners an excellent return. An ideal man and wife business. Price $18,500. For details call:
STAN TRONT
385-9741 477-2829
J. A. Henderson Realty Ltd.

10 UNIT MOTEL VICTORIA AREA
Excellent opportunity for family. Separate 3-bedrm. home. Asking price $125,000. Trades or mortgage paper considered.
H. Mitchell — 479-4818
Western Homes Ltd. — 382-2157

BEAUTY PARLOR
Excellent downtown location. 477-4055 evenings.

240 BUSINESS OPPORTUNITIES

SHOPPING COMPLEX
Saanich Penin. Over an acre commercially zoned with 8,000 sq. ft. of new building, some completing to do. Present leases include one national lease. Lots of room for expansion. $120,000. Good financing. F. SHERWOOD. 386-7321.
BOORMAN INVESTMENT CO. LTD., 1111 Government Street.

WATERFRONT MOTEL
Situated in a rapidly developing area this 20 unit, 3-year-old motel with owner's home offers the ultimate as a secure investment for a person seeking a quiet life where fishing abounds. Net 12% on investment. F.P. $155,000. BOB PAUL, 478-2477 or 478-5561.
BLOCK BROS. REALTY LTD.

BEAUTY SALON
Ideal business for a qualified hairdresser. An established business and growing. With a reasonable down payment owner will carry balance. Asking $2800.
385-3435 TED HUEBNER 477-5164
P. R. Brown and Sons Ltd.

BOARDING KENNELS
Holds maximum 175 animals. Busiest kennel in Victoria. 2 bdrm. home included for just $59,000. Further details with JACK KENNISH 479-3165 or 478-5561.
Block Bros. Realty Ltd.

BARBER SHOP
Well-located in busy office building — Monday to Friday work week. View and make your offer.
J. F. COLWELL
384-8126 598-9828
PEMBERTON, HOLMES LTD.

MODERN 2 "BAY" SERVICE STAtion. Excellent potential for mechanically 1-oriented business man. Financial assistance available. For information write: Victoria Press, Box 142.

FROZEN TV DINNERS, PANTY hose and milk vending. A steady proven spare time income. Write or phone Coast Automatic Dynamics Ltd., 2160 Springer Ave., North Burnaby, 291-0710.

GRILL, READY BUILT-IN CLIentele. Annual gross $55,000. Quick service is a must. Ideal location. Asking $9,000. Down payment $4,000. Apply Victoria Press, Box 205.

IF WE COULD SHOW YOU HOW to make incomes of more than $2000 a month or more would you be interested? Telephone 384-9402 or 477-1695 or write Victoria Press, Box 207.

NET $30,000 PLUS, RESTAURANT and drive-in. Burns Lake. Try your house as down payment. For further information phone Victoria, 658-8243 before 11 a.m.

FAMILY AFFAIR. COFFEE shop, grocery supplies with potential to increase volume in established marina. Principles only. Owner, 656-4385 after 6.

MITCHELL OAK
2065 OAK BAY AVE.
1 bedroom suite, heat, cablevision, drapes, wall to wall. $133. Res. Manager, 598-3285.

FACTORY EQUIPPED FOR woodwork and fibreglassing. 2,700 sq. ft. on 1 acre. Sidney area. All proposition considered. Phone evenings 477-1062.

15,000 COMMON SHARES OF Concord Development Corp. Limited will sell for $2.00 per share, regular $2.50. Victoria Press Box 235.

LOCAL BAKERY ON BUSY street, ideal for husband and wife team, present owners have other interests. For information, call daytime 388-4717; evenings 479-1336.

FOR SALE: FLOURISHING dress making business with boutique. Ideal location. $3200, including stock. Firm. 598-2421, 592-1968.

LOCAL FURNITURE MOVING firm, no contracts, no p.u.c., large van and equipment. $4500. Victoria Press, Box 224.

CREATE A JOB FOR YOURSELF. Very little capital required to take over this small manufacturing business. 385-4145 or 477-3771.

$500 TAKES OVER SMALL BUSIness and stock. Illness forces owner to sell. Phone 382-2096.

NATURAL FOOD STORE IN SIDney for sale immediately. Phone 656-4676 evenings.

PARTNER WANTED WITH AT least $5,000 for clean-up and gardening business. 479-4067 after 6.

241 BUSINESS OPPORTUNITIES WANTED

TO RENT, LEASE OR LEASE-purchase, small business suitable for lady. 478-1894 evenings and weekends.

244 REVENUE PROPERTY

MONEY — MONEY — MONEY
MAKE YOURS GROW!!
INVESTING IN REVENUE PROPERTY MAKES GOOD ECONOMIC SENSE. THE RENT BUYS THE PROPERTY FOR YOU. INTERESTED?? CALL ME ABOUT THESE GOOD INVESTMENTS:

$23,200 DUPLEX — Jubilee Area
$26,900 DUPLEX — Hampton Park
$29,500 DUPLEX — Esquimalt
$32,900 DUPLEX — Fairfield
$36,720 TRIPLEX — Quadra
$48,900 DUPLEX — Richmond
$59,500 DELUXE DUPLEX—Oak Bay
$132,250 12 STE. APT.—Oak Bay

AND MORE
CALL
HILARY STEWARDSON
385-7761 598-4172
D. F. Hanley Agencies Ltd.

2 OR SOMEDAYS NEAR UVIC
Immaculate, modern, 2 years new duplex with attractive stone facing and double drive-in garages. Still plenty of room in the bright, full, high basement for that extra accommodation. (Some finished now, some roughed-in). Many outstanding features including excellent finish work, 2 vanity baths each, separate dining, loads of closet space and sliding glass doors to balconies off the master bedrms. Asking $46,900. Large existing 1st mortgage can be assumed. See it now!
STEVE MOONEY
385-7761
D. F. Hanley Agencies Ltd.

APARTMENT BRAND NEW
Many extras went into this quality built 24-suite apt. It is a must you see this elegant looking building. Also you can buy directly from builder. Located close to Parliament Buildings. 652-2322.

12 SUITE APT. BLOCK
Built in 1968 and containing 5 1-Br. and 7 bachelor suites. All electric services. Very suitable for owner management. Ample S.T. parking. $36,600 down. Full price only $116,500.

DUPLEX — JUST LISTED
Located near Beacon Hill Park. 2 Br. suite down, 1 Br. upstairs. Separate H.W. meters and entrances. This is nice and has been well modernized. 47x135 lot. D.I. garage.
$24,800
LEVERTON REALTY
385-8012

OAK BAY VILLAGE
Retail Commercial Zoned
A splendid revenue producing property consisting of a 60' x 120' site with a spacious, 9-room family home rented at $225 p.m. plus a quality modern commercial structure of 1,200 sq. ft. floor area, leased at $325 p.m. until mid 1973; the current rental value of the commercial premises alone is $450 p.m.
We believe this realty to be a truly sound investment at the asking price of $55,500 with about half cash required to purchase.
DAVID C. MICHAEL 598-3850
LANSDOWNE PROPERTIES
592-7111

244 REVENUE PROPERTY

2 FOR THE PRICE OF 1 COULD EQUAL 4
—This well constructed side-by-side duplex in Sooke was built with a 4-plex in mind — so the daylight basement is roughed-in ready to be finished.
—There is 1000 sq. ft. on each side consisting of L.R. with fireplace; cabinet kitchen with good sized dining area; 2 bedrooms and 4-pce. bath. Sundecks off the dining area that offer beautiful, high sea and mountain views.
—Due to ill health the owner is open to offers on $32,500. It's a wise investment so don't delay!
MONA FLEMING
386-2911
Shirley Philps Homefinders

HOME AND INCOME
$32,900
Retiring owner offers this well maintained revenue property close to city centre. Comprising:
1. 2 Br. S.C. Upper suite.
2. S.C. main floor with 4 H.K. rooms, and communal lounge, kitchen and bath.
3. 2 Br. S.C. lower suite for owner plus ample storage space.
Garage and parking on dead end lane at rear. Easily operated with only a few hours work per week and netting close to $3,500 per year. Excellent proposition for working couple at only $32,900. View by Appointment.
BILL TYSON
477-4437 386-2111
MONTREAL TRUST

WOW—WHAT A PRICE!
$23,300
FOR 500-MUCH HOUSE. JUBILEE AREA. UP AND DOWN DUPLEX. 2 BEDROOMS EACH FLOOR. HIGH LOCATION. CONVERT BACK TO SINGLE FAMILY HOME IF DESIRED. ALL FOR THE PRICE OF ONE. FOR MORE DETAILS CALL
GRETA HOFMEISTER
385-7761 (24 HRS) 382-2096
D. F. Hanley Agencies Ltd.

SXS DUPLEX
CEDAR HILL AREA
1 yr. old nicely finished duplex with attractive fireplace, dining room, kitchen with sun deck, 2 bedrooms plus an in-law suite in full high cement basement. Located on large high lot in country atmosphere yet close to all amenities. Price reduced to $44,500. To view call
ANNA CHANDLER
477-1250 or 386-2111 anytime
MONTREAL TRUST

ESQUIMALT TRIPLEX
Modern, stucco building. 2 one-bedroom, self-contained suites and one two-bedroom, self-contained suite. Tenants pay own services.
Price $31,500
For more information on the above listing call Mr. Carpenter or Mr. Hope, 388-5555 anytime.
B.C. Land and Insurance
922 Government St.

33 SUITES
NEAR NEW
$350,000
Regardless of Tax Reforms, Real Estate is still one of the best investments. This is a dandy. Excellent potential. Low maintenance costs. No rental problems. Good financing. Full particulars by phoning B. E. JEFFERY at 598-3321. Jack Meers Oak Bay Realty Ltd.

TATTERSAL AREA
GOOD REVENUE—BIG SUITES
On a large TREED lot, built like a small apartment block. TWO LARGE five-room suites, 1500 and 1350 sq. ft. HOT WATER HEAT. Lovely garden backs on city park. Monthly income $325. Steady rentals in PRIME condition.
479-1667 JOHN BISHOP 656-2308
479-1667 E. PERSICKE 383-3929
J. H. Whittome and Co. Ltd.
(Royal Oak)

REVENUE OR HOLDING
1515 Vining St. Lot 116x114. 4 bdrm 2nd floor, 2 small suites main fl. 2 kitch., 2 baths. Rewired and replumbed. Washer, dryer, T.V., drapes, 3 fridges and all furniture incl. D.P. $12,000, vendor will carry bal. 8%. Price $36,900. Call us for more information.
P. Primgaard 592-9519
D. Pretulo 386-2911
Shirley Philps' Homefinders

REVENUE DUPLEX
Immaculate and charming — consider this solid dwelling as a high class Guest home or keep as an up and down duplex. Excellent area, near transportation and Beacon Hill Park. Asking $32,900. Call Olive Ker Block Bros. 592-4450, 477-1841.

DUPLEXES
WE HAVE AN EXCELLENT SELECTION OF GOOD SIDE-BY-SIDE DUPLEXES. VARIOUS SIZES, PRICES AND LOCATIONS. PHONE FOR COMPLETE DETAILS. FRANK BUTLER — BROWN BROS. ON BLANSHARD — 385-8771.

4 PLEX $51,900
—Modern stucco—good rental
—Handy to Esquimalt Plaza
—Potential revenue $6,190 year
—Absentee owner must sell
—All terms, trades considered
—Make an offer on this one
TED BOWDEN, 479-1479
NATIONAL TRUST CO., 386-2961

FAIRFIELD UP-DN DUPLEX
1 bedroom up, electric kitchen, bathroom, living room. Down has 2 bedrooms, living room, bathroom, electric kitchen, dining area. Full basement, double carport, fenced yard. Asking $31,500, call STAN SAGE, 384-4337, Royal Trust, 1039 Johnson, 384-8001.

DUPLEX IN GOOD AREA
2 Bdrm. up and down duplex, priced at $29,500. Owner will trade equity for lots, smaller saleable house or ? Financing available. For information call
LAWRENCE SCOTT
478-1720 res. 478-1640
Rex Hughes Agencies

PRIVATE
2 bedroom end-to-end duplex. Large kitchen, living room and dining room. Quiet deadend street in area of better homes. Lovely landscaped garden and pleasant water view, 3 minute walk to stores, bus, and school. $33,900. 383-4827.

OAK BAY AVE.
Up and Down Corner Duplex. One bedroom suite up, 3 bedroom suite down. Separate entrances. Full basement. R-3 zoned. $25,000. Bill McCulloch 385-2471 Johnson and Co. Ltd.

1928 OAK BAY AVE.
For sale by owner, up and down duplex, newly decorated, large basement, suitable for business or spacious, gracious living. Corner lot 60x150. Commercially zoned. 598-3023, 656-4780.

EXCELLENT REVENUE
This prime rental area property yields $370 per month year-round for an investment of $29,100. To view please call LEIGHTON NOBLE, 386-2955 or 656-5958. Mayfair Realty Ltd.

SIDE BY SIDE DUPLEX, PRIvate sundeck, fireplace, drapes, 3 bedrooms, colored appliances, carport and full basement in each side. Existing financing approximately $29,600. Revenue $425. Price $42,500. $10,000 cash. Owner, 385-1872 after 6

3 STORES AND HOUSE. TUDORstyle block, consisting of 3 self-contained stores plus a 3-bedroom home on double lot. Excellent residential area. Only 24 years old and in A-1 shape. Price $52,500 with large 9% mortgage. All trades considered. 384-9673, 384-1056.

3 SUITE OLDER CONVERSION within walking distance of City centre. Extensive renovations carried out recently. Asking price $25,000. For details call:
DAVE TAYLOR or BILL SIDHU
382-4251
RITHET AGENCIES LIMITED

THREE-SUITE CONVERSION
Payments $249.50 P.I.T. Rents $350. Automatic oil heat. Double lot. Prime rental area. Asking $25,900. New on the market. Freddy Starke 388-6231 or 384-9633. Island Pacific Realty Ltd.

MODERN 2-BEDROOM DUPLEX, new furnace. Newly decorated, close to bus, shops and schools. $2,500 down. Terms by owner. 386-2589.

8 SUITES — $42,500
$7,380 gross. About $14,100 down to mortgage. Conversion. Grant Street. 5 p.m.-8 p.m. 386-6275.

PRIVATE SALE, SPACIOUS 2-bedroom duplex. Appliances. Fenced. $34,400. 656-2913.

6-SUITE CONVERSION, $96,000. ½ acre. Income — $12,700. Mortgage $56,000 at 7%. 383-4435.

10-YEAR-OLD DUPLEX, CONSIDer trade for 18-20 ft. boat, value $5,500. 386-2589.

REVENUE PROPERTY FOR sale. Accept boat or miscellaneous trade. 479-6501 or 479-6737.

244 REVENUE PROPERTY

SUPER DELUXE DUPLEX
Situated on a large beautifully landscaped lot — 2 bedrooms each side; living rooms with raised hearth fireplace; dining rooms in-line; cabinet electric kitchens with utility rooms off. One side has 2-bedroom inlaw suite finished in the full high basement. Only 9 years old and on a quiet street. Priced right at $42,500. 384-8001.
BRUCE McILROY
The Royal Trust Co.
1039 Johnson

SIDE-BY-SIDE DUPLEX
OAK BAY-WILLOWS
One of Victoria's most immaculate duplexes on Beach Drive and close to Willows Beach, schools and transportation. Each side has large living rooms and fireplaces, separate guest size dining rooms, 2 large bedrooms, 4-pce. bathrooms and electric kitchens. Full high basements with space for extra development and garages. Situated in area of nice homes and lovely gardens at price of
$45,500
Mr. Belcher, 384-9335, 382-2848 res.
A. BERNARD and CO. LTD.
655 Fort St. 384-9335

FORT — ROCKLAND
UP-AND-DOWN DUPLEX
$24,950
—LIVING ROOM WITH FIREPLACE
—OVER 1,000 SQ. FT. PER SUITE
—2 BEDROOMS (LARGE)
—WELL MAINTAINED
—POSSIBLE GROSS $300 MONTH
—UPPER SUITE VACANT
—IMMEDIATE POSSESSION!!
F. Carver, 598-2581
B. Eales, 385-3028
D. F. Hanley Agencies Ltd.
385-7761 ANYTIME

S X S DUPLEX
NEW LISTING
VERY LIVEABLE 2-BED. HOMES WITH FIREPLACES. WALK TO SEARS, SCHOOL AND CHURCH. CARPORTS. FLEXIBLE TERMS. ASKING $39,400.
JIM BROWNLEE - 385-2481
Swinerton, Stewart Clark, Ltd.

GROCERY STORE WITH LIVING QUARTERS
Be your own boss and buy this business. Consists of building, equipment and fixtures. Stock is extra — approx. $6,000 — $6,500. Situated in a dandy location. Building has been re-modernized inside. Living quarters consists of 2 bedrooms, living room, kitchen and bathroom. Full price $42,500. Stock extra.
Call Harold Ware of Gardner Realty Ltd., 385-7721 or Residence 598-4358.

MUST BE SOLD
ROCKLAND AREA
IMMACULATE
4-SUITE CONVERSION
Walking distance from city shopping. Ideal home plus income. Large easily maintained lot with future potential. Illness forces sale.
ATTRACTIVE TERMS
$43,500
Dean Smith, 384-9335, 477-3161 res.
A. BERNARD and Co. LTD.
655 Fort St. 384-9335

ESQUIMALT
17 SUITES PLUS
Just 8½ yrs. old showing good cash flow. Low down payment. 17 suites (with 7 furnished) plus 5 sleeping rooms. Cablevision. Close to Dockyard. Asking $155,000. For more information
SHEILA PEPIN
386-2911, 479-2101
Shirley Philps Homefinders Ltd.

APARTMENT SITES
R3 ZONED
JAMES BAY
THE BEST LOCATIONS FOR 1972
Cash Prices 13,650 sq. ft. $50,000
13,420 sq. ft. $37,000
For plot plans and full details, contact VAUGHN THOMPSON 386-1361, 386-1361
Canada Permanent Trust

FURNITURE STORE
Centrally located in downtown Victoria, just off Douglas in good parking area. Good lease arrangement. Building may be purchased with reasonable terms. 7,000 sq. ft. on main floor plus selling and storage space on 2nd and 3rd floors. For further details call K. E. DICKSON or E. IZIK, 386-1361. Canada Permanent Trust.

RESTAURANT
Excellent, 42 capacity, attractively appointed restaurant in ideal location. Licensed. Financial statements shows very good return. Long-term lease. All modern equipment. For details and to view, call 388-6231 anytime. Island Pacific Realty.
PETER BARDON

246 REVENUE PROPERTIES WANTED

JUST COMPLETED
74-SUITE APT. BLK.
This is a quality building with seaview and only 1 blk from the waterfront. On the projected rent schedule, it should produce 10% on equity asking $983,000 with $223,000 down.

OLD TIME HOTEL
Loaded with history, the gathering place of the Saanich Peninsula in years past. This property is operated as a lic. restaurant, seating 40 and could be doubled. Situated on approx. 1 acre in the Central commercially zoned area. The business can be expanded and the future is unlimited (the area is now being sewered) with the new 150 bed Regional Hospital only one blk away. Asking price $110,000. For further information call G. L. Lloyd, 479-4105 or 477-1841 Block Bros. Ltd.

WANTED
FOR
CLIENT
8 or 10 SUITES
UP TO 10 YEARS
OLD
Royal Trust Co.
Bert Coles
384-8001 or 592-3311

CASH
BUYER WAITING
for 3 to 6 suite apartment. Please call anytime 385-3435 and ask for
LEN KNIGHT
P. R. Brown and Sons Ltd.

REVENUE, APARTMENTS, hotels, resorts, commercial and acreages including U-Island. S. W. Anderson Ltd., 614 Fort St., 384-9328.

SIDE-BY-SIDE DUPLEX WITH basement, 2 bedrooms, dining and living room. Fireplace preferred but not essential. Private party. 598-2556 or 477-3261.

CLIENT FOR DUPLEX OR REVenue property handy to Jubilee Hospital. Ted Bowden, 479-1479, National Trust Co., 386-2961.

247 COMMERCIAL OR INDUSTRIAL PROPERTIES

CITY WAREHOUSE CLOSE TO MAYFAIR
Zoned light industrial
Price $25,000 — EASY TERMS
Dial MARSHALL, Res. 383-2173
J. H. Whittome and Co. Ltd.
388-4271

SIDNEY COMMERCIAL BUILDING
Commercial building on 50'x147' lot. Only 100' from Beacon Avenue on a main thoroughfare. 44'x21' 3-bay garage in rear and 1350 sq. ft. building in front. At present a beauty salon. Excellent terms available. Asking $44,000. CALL John Bruce. Res. 592-3733 or 656-3928
SIDNEY REALTY LTD.
656-3928

247 COMMERCIAL OR INDUSTRIAL PROPERTIES

KEY PROPERTY FOR COMMERCIAL use, approx. ½ acre ready for construction. Offered by Mr. Cohen, 384-4075 or 386-2911, Shirley Philps, Homefinders Ltd.

ONE-ACRE CHOICE COMMERCIAL property in Langford area. $42,500. 478-4446.

250 HOUSES FOR SALE

WWW WWW
WWW WWW
WWW WW WWW
WWW WW WWW
WWW WWW

WHITTOME'S

W W W W W W W W W W W W

"ROYAL OAK BRANCH"
4520 West Saanich Rd. 479-1667

M M M M M M M M M M M M

WANTED
HOMESEEKER
WITH IMAGINATION

To see the possibilities in this mellow Fairfield home with charm and character. The entrance hall has appealing columns. Beamed ceilings and leaded glass cupboards are featured in the hall, dining rm., and living rm. Two bedrooms, part basement, new roof and furnace. Small easy-care lot. The realistic asking price of $19,900 would allow for kitchen and bathroom renovations and still make this old world charm home the buy of the season.
ART LAWRENCE 479-2317
DON ANDERSON 479-1667 (24 HRS.)

OAK BAY
WINDSOR PARK
MONTEREY AREA
PRICE $18,900

True value is to be found in this solid older bungalow. Four spacious rooms with wide carpeted entrance hall. Part basement features near new wiring and furnace. Lots of work area. The home is situated high on the back portion of the gracious lot, so easy to build on and make very modern. Can be bought on terms or cash. The title is clear. Excellent value at the firm price of $18,900. Please dial CLIFF STRETCH, 479-1667 or 592-3969.

UNBEATABLE BUY

SO DON'T MISS THIS 1 YR OLD GOLD MEDALLION HOME THAT OFFERS THE ULTIMATE IN COMFORTABLE GRACIOUS LIVING — 4 BDRMS — DEN, REC ROOM, 3 BATHS — INTERCOM. THIS LOVELY HOME COULD NOT BE REPLACED AT THE LOW LOW PRICE OF $29,900. TO VIEW CALL
LILLIAN HENDY, 479-1667
BRIAN J. BROWN, 479-1667

NEW HOME $28,500
MINUTES AWAY
TRANQUILITY

A FINE 3-B.R. (MASTER ENSUITE) FAMILY HOME, SPARKLING NEW WITH ITS PLASTERED WALLS, lovely wide WHITE BRICK FIREPLACE against a full length living and dining room, DARK FEATURE WALL and GLISTENING CEILINGS. CATHEDRAL ENTRANCE invites you to the main floor with wrought iron railing. EXTRA THOUGHT put in lower level with an uncluttered basement, large areas, COMPACT out of the way utilities and furnace. SPACIOUS KITCHEN is a family's room with its DISHWASHER and of course, double sink! Call to see:
479-1667 E. PERSICKE 383-3929

VIEW ROYAL
$18,500

Cozy starter or retirement home in a popular area. 2 B.R., L.R., D.R. and lge. kitchen. Financing is easy and suitable for a lady on her own. Call Brian J. Brown or Lillian Hendy, 479-1667.

VALUE PACKED
MAPLEWOOD SPECIAL

Five years built, 1300 sq. ft. plus well finished den with open fireplace and 22x11 rec. room with fireplace. Convenience throughout. Living room, dining room, cabinet kitchen, four bedrooms. Two sets of plumbing. Laundry room wired for dryer. Delightful patio with barbecue. Large sundeck. Fully developed high view lot. Full price only $28,500. Owner transferred. To view please dial JOHN FRASER, 479-1667 or 478-7361 or CLIFF STRETCH, 479-1667 or 592-3969.

A NEW LISTING

A terrific opportunity to own an immaculate 2 br. full basement home complet with rec. rm. This home is within walking distance of the T/C Shopping Centre.
479-1667 JOHN FRASER 478-7361
479-1667 DON ROURKE 479-6730

CUSTOM BUILT

Split level 3 bedroom home. This beauty has charm from the moment you walk in, yards of carpeting, floor to ceiling fieldstone fireplace. Guest size dining room, eat-in kitchen, double carport, yard all fenced. Situated on quiet crescent in Colwood. Reduced for quick sale to $25,000, full price Call
385-5508 TED CHARTRES 479-1667

BRAND NEW $26,900
WALK TO TOWN

Quality constructed home consisting of 3 bdrsm, lge L shape liv and din rm. Family size kitchen with sliding glass doors to sundeck. Better quality wall to wall carpet including bdrms. Full bsmt., serviced for washer and dryer and suited for further development. 50 x 135 level lot on sewer. READY FOR IMMEDIATE OCCUPANCY. To view anytime call.
BILL ANDERSON
479-1667 479-6648

SIDNEY, 1R. OLD

All the hard work has been done for you (fencing, landscaping etc.) The owner must sell and will sacrifice this lovely 3 bdrm full bsmt home. There are interior features of quality construction that will amaze you and included are a Harvest Gold Stove and Fridge, also all drapes. Make an offer this weekend on the asking price of $25,900.
BILL ANDERSON
479-1667 479-6648

HOME WITH
"IN-LAW" SUITE, $30,500

Only 9 yrs. old this lovely 1300 sq. ft. home is located in beautiful Northridge consisting of 3 bedrooms (all large) L shape liv and din rm with bow window overlooking a natural park. Family size kitchen with garburator and built-in oven and range. Huge sundeck at rear. Downstairs you will find a professionally finished 4 rm in-law suite complete with full bath and cozy kitchen. To view and discuss terms without obligation phone.
BILL ANDERSON
479-1667 479-6648

SIDNEY — NEW HOME
ESTATE — MUST SELL
$27,900

Fine "close in" home (choose your carpet or hardwood. Three bedrooms (master ensuite) large living room, dining room has built in CHINA CABINET. Lower level roughed in fireplace, plumbing, lots of extra development room. To show, for offers call:
479-1667 JOHN BISHOP 656-2308
479-1667 E. PERSICKE 383-3929

J. H. Whittome and Co. Ltd.

CUSTOM BUILT
3965 CEDARWOOD

$32,900 for this beautiful spotless split level home located close to Hillside Shopping Centre. Bright living room with open fireplace, dining room plus outstanding kitchen, 2 bathrooms. Front drive attached carport.
DAWSON DEV. LTD.
385-8822

250 HOUSES FOR SALE

DFH

D. F. Hanley Agencies Ltd.
3293 Douglas St.

Douglas St. Office
385-7761

COME AND L(O)(O)K
OPEN
HOUSE
SATURDAY
1:30 TO 4:30
3970 CENTURY ROAD

Turn off McKenzie Ave., drive down this quiet side street and you'll notice that a few extra touches distinguish this attractive 3-bedrm., full bsmt. home. First is the beautiful landscaping featuring many well established shrubs and trees and shutters on the windows. It looks good! Inside you'll find wall-to-wall shag carpeting in the hall and living room and a nice view of Mt. Doug from the kitchen and dining areas. You'll love the terrific big, well-finished rec. rm. with bar! Handy location!! We could say more but we'll see you on Saturday. Asking $25,900 with good terms.
SUSAN WARKE
STEVE MOONEY
385-7761

—D.F.H.—

MONEY-MONEY-MONEY
MAKE YOURS GROW!!
SEE MY AD IN REVENUE PROPERTY, CALL
HILARY STEWARDSON
385-7761 598-4172

—D.F.H.—

2
AS
NEW
$23,900 and $24,500

Let me show you BOTH of these 3-bedroom, full basement home: Both COMPLETELY REDONE. Good-sized rooms, modern fixtures, new floors (one has wall-to-wall carpeting throughout) and 2 fireplaces each. Large basement windows, laid out for basement accommodation. THESE ARE REALLY GOOD!!! Good terms and trades accepted. Handy location in the vicinity of Town and Country — call me right now!!!
SUSAN WARKE
382-2302 or 385-7761 (24 hrs.)

—D.F.H.—

VIEW ROYAL
$23,200
L-SHAPED LIVING RM. AND DINING RM
2 BEDROOMS
FAMILY KITCHEN
FULL BASEMENT
RUMPUS ROOM
IMMEDIATE POSSESSION
FLEXIBLE FINANCING
F. Carver, 598-2581
B. Eales, 385-3028
385-7761 Anytime

—D.F.H.—

FAIRFIELD
$17,900 $17,900
COMPLETELY RENOVATED HOME
2 BEDROOMS ON MAIN FLOOR (ONE BEDROOM DOWN)
LARGE LOT
CLOSE TO SEA
POTENTIAL FOR DEVELOPMENT IN BASEMENT
LIVING WITH FIREPLACE
FAMILY KITCHEN
F. Carver, 598-2581
B. Eales, 385-3028
385-7761 Anytime

—D.F.H.—

WANT EASY TERMS?
SICK OF RENTING?
LIKE TO INVEST??

You'll kiss the landlord good-bye when you see this cute new 3-bedroom home we have available in the Glanford area. Its wall-to-wall carpet, full basement, fireplace and sundeck are only some of this home's many fine features. Full price $24,900. Call:
BILL CARNEGIE
DAY OR NIGHT
478-6476 385-7761

—D.F.H.—

CAMOSUN COLLEGE!!
TREMENDOUS VIEWS!

The high location of this cute 2-bedroom home gives a lovely view of the city. Nice living room with fireplace — compact kitchen and a main-floor family room with a dining area. Large sundeck at rear to enjoy the views from. Part basement good for storage and an easy-care lot. Asking only $17,250. Newly listed so hurry on this one, call
JOHN BARTON
385-7761 (24 HRS.)

—D.F.H.—

EXCITING DESIGN
LOVELY SETTING
GORGEOUS VIEWS
QUALITY CONSTRUCTION

ARE YOU GETTING A LITTLE TIRED OF TICKY-TACKY BOXES? IF YOU ARE, THEN THIS COULD BE THE HOME FOR YOU. ANY TYPE OF FAMILY CAN FIT IN THIS HOME, FROM YOUNG FAMILY WITH CHILDREN TO OLDER RETIRED COUPLE. SPECTACULAR OLD BRICK FIREPLACE GRACES THE SUNKEN LIVING ROOM. ENTERTAINMENT-SIZED DINING ROOM WITH PRIVATE LANAII. GALLEY KITCHEN, 1, 2 OR 3 BEDROOMS; 4-PCE BATH. SEPARATE GARAGE WITH WORKSHOP. QUALITY LUXURY, CONVENIENCE AND STYLE ALL FOR
ONLY $39,900
BEV HIGHTON, 385-7761

—D.F.H.—

HELP!!!
I NEED SOMEBODY!!
NOW!

BUY ME PLEASE! I'M A BIG FAMILY HOME. I'VE GOT 4 LARGE BEDROOMS, 3 BATHROOMS, SEP. LIVING ROOM, SEP. DINING ROOM, HUGE FAMILY KITCHEN, TERRIFIC FAMILY ROOM — POTENTIAL IN THE BASEMENT. CLOSE TO TOWN.
ASKING $39,900

PHONE
BEV HIGHTON, 385-7761

—D.F.H.—

SWIMMING POOL
$49,900 UNIQUE
LARGE ROUND HOUSE

Architect's dream: 2,120 sq. ft. The MOST UNUSUAL HOUSE I have ever seen. 2 huge bedrooms which could be made into 4, massive fireplace, superb 4-pce. bath with sunken tub, plus 2-pce. bath, country living on 2½ acres. Try your offers.
MABEL CRACK
652-2412 385-7761 (24 hrs)

—D.F.H.—

HORSES ALLOWED
MOUNT DOUGLAS
4 BED — $36,900

If luxury living at a reasonable price sounds good — this could be the home for you! The spotless modern home with over 2,000 sq. ft. of finished floor area (including two full bathrooms, a 38x14 rec. room and MAIN FLOOR DEN 14x10) on TWO ACRES of pastoral land is worth the asking price. A NO COST BONUS is the 40x22 heated heavy-wired garage and workshop or stable. You want country living close to town, schools, etc? Get more details for the cost of a phone call:
Steve Mooney, 477-4197.
Greta Hofmeister, 382-2096
or 385-7761 Anytime

—D.F.H.—

TUMBLEWEED

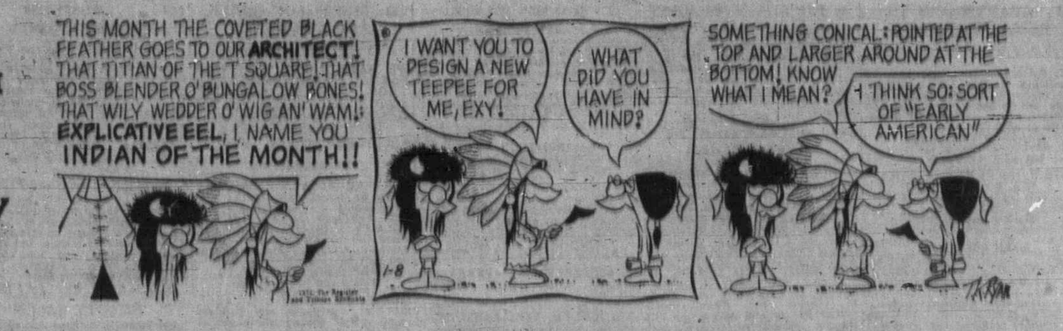

FRED BASSET

POGO

250 HOUSES FOR SALE

PEMBERTON HOLMES
1002 GOV'T
384-8126
"SINCE 1887"

ROCKLAND AREA
OPEN FOR INSPECTION
1315 MANOR ROAD
SAT. 1:30-4:00
$44,500

—Panoramic westerly view of the sea, olympics and the city.
—4 Bedrooms
—Fully landscaped
—Over 1800 sq. ft. of living area.
IN ATTENDANCE
JOHN F. COLWELL
384-8126 592-9828

LANGFORD
EARLY OCCUPANCY
PRICE $15,700

Why pay rent when you can move into this very comfortable 2 bedroom, no step home, only 15 years old. TAXES ONLY ONE DOLLAR NET. GOOD SIZE UTILITY ROOM FOR WASHER AND DRYER. For further information and appointments to view, please call—
TED PARTRIDGE
384-8126 592-3451

NEW LISTING
GORDON HEAD
3 BEDROOMS

A nice family home in an excellent area. Large nicely finished rec. room. Fruit trees in fenced yard. Large kitchen, fireplace, fully landscaped. Oodles of closet and storage space. A fine buy at asking price of $27,900.
384-8126 JIM WEST 592-3703

SAXE POINT AREA
$14,200

A fine 1 BR renovated home which can be purchased for a low down payment. To view call—
Larry M. Brooks
384-8126 or 478-2918

4 BEDROOMS
VACANT
ONLY $34,700

A new exclusive listing of a beautiful home. Immaculate shape and impeccable grounds. This is a real gem. Drive by 769 Lily and then call
384-8126 JIM WEST 592-3703

DE LUXE DUPLEX
LAKEHILL
ONLY $38,900

This lovely duplex offers 1450 sq. ft. per side which includes 3 BR, 2 bathrooms, dining room, living room, large kitchen, and utility area. Situated in an exclusive area of Lakehill. This MUST BE SEEN.
LARRY M. BROOKS
384-8126 or 478-2918

WATERFRONT
PORTAGE INLET
ONLY $32,500

A lovely 3 bedroom home situated on a lovely waterfront lot. Extra large covered sundeck and extra parking. Recreation room and much more. To view please call
384-8126 JIM WEST 592-3703

NEW HOME
LOW, LOW, DOWN
PAYMENT

Yes, if you qualify, this lovely 3 BR full basement home can be yours for a very low down-payment, for further information call
LARRY M. BROOKS
384-8126 or 592-3703

HIGH QUADRA
MAPLEWOOD
RETIREMENT or STARTER
PRICE $23,800

Without a doubt this is a best buy on today's market, as an investment and a very attractive and comfortable no-basement home, 2 Bedrooms, living room with fireplace and only 13 years old. Economical hot water heat. For further particulars, please call—
TED PARTRIDGE
384-8126 592-3451

NICE BUNGALOW
QUIET AREA
OAK BAY — $22,900

This trim two-bedroom, full basement home is just right for those starting out or retiring. The full high basement can be developed for additional room.
To view anytime, call,
JOHN F. COLWELL
384-8126 or 598-9828

COLWOOD GOLF
QUIET CUL-DE-SAC
NOW REDUCED $31,100

Enjoy the beauty of this tranquil setting of this custom designed builder's own spacious bungalow, with all the little extras that are not usually provided.
—17x15.4 living room with Cantilever raised hearth fireplace, feature matched teakwood wall extends to cover one wall of large L-shaped dining room.
—Beautiful walnut cabinet kitchen with family dining area. Master bedroom is 14.4x10.9 with spacious 2-piece en suite.
—Artistically finished 23 ft. recreation room, plus roughed-in games room, 4th bedroom or study.
Large low interest mortgage.
For your viewing
please call —
C. A. CLIFF ANDERSON
477-3994 or 384-8126

250 HOUSES FOR SALE

METROPOLITAN
REALTY LTD.
386-3585

OPEN HOUSE
SAT., 2-5 P.M.
789 HALIBURTON RD.

VACANT, 3 BEDRMS. HALF ACRE — 12 YR. RANCHER, STOVE AND FRIDGE.

$31,000—5000 DOWN
OR
RENT OPT. ON TO PURCHASE. IMMEDIATE POSSESSION, CALL JIM RANSON, 479-5910 or 386-3585.

OPEN HOUSE
OPEN HOUSE
2838 SHAKESPEARE
SAT., 1-4:30

EXCELLENT FINANCING!!
Cheaper than rent, 4-bedroom family home, close to schools, shopping, and transportation. $21,200. Call Neva Pennie at 386-3585 for prior viewing.

OPEN HOUSE
(Brand New)
580 LANGHOLM
(Off Metchosin)
SAT., 1:30-4:30
—LOVELY TREED SETTING
—3 BEDROOMS
—2 BATHROOMS
—W-W THROUGHOUT
—STONE FIREPLACE
—$26,900 (EXCELLENT FINANCING)
COLIN MUNRO 386-3585

START THE NEW YEAR
RIGHT

See this 4 bedrm, 3 bathrm, near new home. Spacious living room, floor to ceiling F.P., dining rm with sliding glass doors to large sundeck. Pleasant kitchen, built in range. Deluxe bathrm, 4 bedrms on the main, master en-suite. Lower level consisting of den, 2 pce bathrm, rumpus rm with F.P., utility and storage, OOM heat, large dr-in garage. Large C.P. plus black top area for truck or boat. Good residential area, close to all amenities. Terms arranged to suit. Will consider trades, mortgage paper or new car. Best value in town at $31,000 call Mr. Drew, 386-3585 or 592-0927.

SIDNEY
$19,900

3 bedroom up and one on the main floor, living room with fire place, dining room, kitchen and utility room. Freezer, stove, fridge and dryer are included. Separate garage. Neva Pennie, 386-3585.

RETIREMENT OR
STARTER
$18,900

Ideal no car home. Close to two shopping centers, and two bus routes. Two bedrooms, could satisfy a young family. With workshop for Dad. There is a fireplace and an electric kitchen. Call Neva Pennie, 386-3585.

PRIVACY FOR MOM
$21,500

Start the year with a self contained suite. For one or both parents, that has its own secluded garden. This suite is at the back of a two bedroom, no step, bungalow on a lovely street in Sidney. Call Neva Pennie, 386-3585.

HIGH QUADRA
CHARMING
EXPANSION HOME
QUIET AREA
IMMACULATE
$22,500

NEW LISTING, being offered for the first time. Dandy immaculate TWO, THREE OR FOUR bedroom basement home. Ideal floor plan for the retired couple or growing family. Charming living rm, fireplace, dining rm, wall to wall carpet, convenient kitchen, two large bedrms and 4 piece coloured bathrm. Enclosed staircase to two semi-finished bedrm up. Basement area contains lovely rumpus rm, extra bathrm and storage area, etc. Modern stucco home at a realistic price of only $22,500. Don Munro, 386-3585 or 477-1705.

C. J. McLEOD
REALTY LTD.
2230 OAK BAY AVE.
598-4567

OPEN HOUSES
SAT. 1.30-4.30 P.M.

3060 UPLANDS RD.
$43,900

Quality character home in delightful treed setting. 2 bedrooms, plus undeveloped space for 2 additional bedrooms and bath on 2nd floor. Mrs. Watson, 598-4567.

1150 ROSLYN RD.
$26,500

Ideal home and location for the growing family. Space, easy care. Modernised and maintained in excellent condition. Mrs. Hart, 598-4567.

SIDNEY
$1,000 down, direct from builder, 3-bedroom, full basement, wall-to-wall throughout. Carport with sundeck, on fully serviced lot. To view phone 656-4066 or 656-4083.
F. C. HOLLY REAL ESTATE
620 View St.
Bus. 386-6522 Res. 592-3920

250 HOUSES FOR SALE

KER AND STEPHENSON
LIMITED

680 Broughton Street
Across From Eaton's Carpark
385-3411, DAY or NIGHT

OPEN HOUSE
OPEN HOUSE
SAT., JAN. 8, 1972
1:30-4
4093 GORDON HEAD RD.

Very lovely 2 bedroom bungalow — you must see this one! Asking $21,500. See description below. Your host — J. T. Mills

FOR BRIDE and GROOM
GORDON HEAD ROAD

Cool man, is the best phrase we can think of to describe this 2 bedroom bungalow on a nicely landscaped tree-shaded lot. Lovely living room, very bright kitchen, attractively decorated throughout. Attached garage, in a very good neighborhood. The owner has retired and you can have immediate occupancy. Asking Price $21,500. Only $4,000 cash required. Vendor will carry to a good covenant. This one won't last long!
Phone now 385-3411 or 477-5938.
J. T. Mills.

OPEN HOUSE
3293 HENDERSON RD.
SAT., JAN. 8, 1972
1:30-4:00
LANSDOWNE HEIGHTS
5 BEDROOMS
$38,000

This immaculate and comfortable home is close to schools, university and transportation. On the main floor there is a lovely living room, dining room, three bedrooms (all carpeted), splendid kitchen and 1½ bathrooms. In the full high basement are two bedrooms and rumpus room. The grounds are easily kept, attractive and offer excellent facilities for outdoor living and recreation. This is a new listing and well worth your consideration.
EXCLUSIVE
W. E. SPEED 385-3411

NEAR GORGE PARK
AND GOLF COURSE

Drive by this cute 2 bedroom, full basement home situated on a large duplex-zoned lot. Extra facilities in the basement including drive-in garage. House is smaller in size making it ideal for retired couple, small family, or single person. Full price $19,860. Please do not disturb occupants — Drive by 950 Inskip Street then call 479-3039 or 385-3411.
JOHN PINCHBACK
KER AND STEPHENSON LTD.

X X X X X X X X X
W. J. LINDSAY LTD.
Royal Oak Centre
479-7111 658-5040
X X X X X X X X X

4.8 ACRES — SECLUSION
ON BEAUTIFUL
SANTA CLARA AVE.

In 2 parcels — English style home — 4 bedrooms (2 up) — full basement with 2nd bathroom — a beautiful treed property so hard to find these days — full price $46,000.
NORA LINDSAY 658-5040

$17,200
ALDRIDGE ST.
GOOD STARTER OR RETIREMENT. NO STEPS — LOVELY LOT. 2 GOOD SIZED BEDROOMS. HUGE LIVING ROOM WITH BIG FIREPLACE. OOM HEAT — EASY FINANCING.
AL PETERS, 478-5992

REDUCED — NOW $9,000
2-BEDROOM HOME IN COBBLE HILL ON ½ ACRE LOT. IDEAL STARTER
AL PETERS, 478-5992

MEDITERRANEAN STYLE
PRIVATE BEACH ACCESS

Exquisite 4-bedrm. home on lovely sheltered bay just 15 min. from town. 2½ bathrooms, large living room and dining room with fireplace. Bright kitchen plus eating area. Large rec. room with second fireplace. Panoramic views of Straits and Mt. Baker. Excellent financing available. Full price $41,800.
D. BRIGDEN, 384-8960

SELLING!
WHY NOT SELL IT YOURSELF? PLEASE PHONE THE HOUSE OF SERENITY LTD.
1—FOR OUR LOW COST SELLING PLAN
OR
2—GUARANTEED NET TO YOU. HOUSE OF SERENITY LTD.
382-3021

250 HOUSES FOR SALE

TOWN & COUNTRY REALTY
3617 Douglas Street
382-7276

TOP OF THE HILL
OPEN HOUSE
SAT., JAN. 8 — 2 P.M.
3208 BELLEVUE

Oakmount — 4-bedroom, modern home with fireplace. Spectacular view from sunken living room with fireplace; separate large dining room. Basement, rumpus room with bar and fireplace. 3-car garage. All this for $32,950. Immed. poss. if required. $5,000 down will handle. A. KLENMAN, EXCLUSIVE 592-1121.

NO STEPS

Gordon Head. Immaculate 3-bedroom home. Large rumpus room with fireplace. Private patio with barbecue, all spacious. Good floor plan and very attractive. $31,900. Terms. A. KLENMAN 592-1121.

WHAT IS A HANDYMAN
SPECIAL?

It is an investment for someone with time and skill who is willing to make a capital gain. If you are looking for a capital gain, drive by 845 Viewfield Road and phone: JIM WEBBER 382-7276.

4 BEDROOMS
$22,900

Immaculate 1½ storey stucco home with attached garage. W-W carpet. High Quadra-Cook area. If you have been looking at $25,000 homes, this will look really good for only $22,900. Quickly now call: LEW MOLLIET, 382-7276 or res. 477-9251.

WAS $19,950,

but somebody broke the windows. Now you can name your price on this fine old residence known as 1620 Camosun Street. Drive by and then phone JIM WEBBER at 382-7276.

NEW FURNACE FOR
$21,500

This 3-bedroom house at 3655 Carey Road will be thrown in as a bonus. Great furnace! Great bonus! Phone JIM WEBBER at 382-7276.

OAK BAY
4 BEDROOMS PLUS
ONLY $22,900
TERMS

Ideal large family home on quiet dead-end street. Close to schools, shopping and transportation. Large living and dining room. Two fireplaces. Den. Full basement with extra washroom. Wired for dryer. Immediate possession. To view, call JIM WEBBER, 382-7276 or res. 386-8678.

A GIANT HOUSE
$22,900

For your five kids, two dogs and countless hamsters. For information leading to a sound purchase phone Jim Webber at 382-7276.

ETTEMA REALTY
ETTEMA REALTY
ETTEMA REALTY
LTD.
1802 Cook St. 383-7115

LOW DOWN PAYMENT
$26,900

2-Bedroom home with extra bedroom, recreation room and 2nd bathroom in full basement. Could be rented as basement suite. Lovely modern home on quiet street. Owner will carry high mortgage at low rate. Phone PETER TER VEER for the address. 383-7115 or Res. 479-1588.

SIMPSONS-SEARS
$21,500

Compact 3-bedroom basement home. One bedroom would make fine TV room. Oil furnace. Drive-in garage. Clean as a whistle. Low down payment could handle. Phone PETER TER VEER for the address. 383-7115 or Res. 479-1588.

CITY
$12,500

Dandy 1-bedroom home on full size lot. Electric heat. Cement foundation. Enclosed garage. Nice view. Phone J. ETTEMA for the address. 383-7115.

TATTERSAL
$44,900

A $45,000 home with a million dollar view. Close to one acre of land. 4 Bedrooms. Good size kitchen. In-law suite in the basement. Truly unique property. Phone J. ETTEMA for an inspection. 383-7115.

BRAND NEW COLWOOD
HOMES

Located in nice areas of Colwood near schools — lovely 3 Br., 1½ baths, large living rooms with F.P. Dining-rooms with glass doors to sundecks, carports, wall to wall throughout. Modern kitchens, mostly pleasant views — full basements. Low down payments to excellent financing. $23,900, $24,900, $25,500 and $25,900. Nice variety! choose yours now — to view call J. B. Young 658-8594 or 383-4194 and ask for J. B. Young.
Park Pacific Investments.

250 HOUSES FOR SALE

BROWN
BROS. ON
BLANSHARD
385-8771 ANYTIME

OPEN HOUSE
1739 ROSS ST.
IN FAIRFIELD

SAT., JAN. 8TH, 1:30 to 5:00 p.m. Here is a lovely 2 Bedrm Home — Living-rm 17'x15' with beam ceiling, open fireplace, wall-to-wall carpet, Den 12'x13' with w-to-w., 2 Bedrms 12'x13' with walk in dressing rm and 12'x11'. Modern Cabinet kitchen with sliding doors to sundeck; full basement — Oil heat (Package Unit) Drive in garage. Be sure to see this. Asking $21,000. Exclusive Doug Lawson in attendance.

OPEN HOUSE
3338 KINGSLEY ST.
SIMPSONS-SEARS AREA
WED. JAN. 12th
1:30 TO 5:00 P.M.

Retirement or Starter Home in excellent area — Living-rm 14'x18' with fireplace, spacious kitchen with dining area, 2 Bedrms, plus 3rd in full high basement. Oil heat. Doug Lawson in attendance. Asking $22,900.

SAXE POINT
SEAVIEW

Attractive, cosy, 2 bedroom home with large kitchen, utility room on main floor; automatic oil heat. Unique back yard with enclosed patio, stained glass cabana and guest cottage. $17,200. Excellent terms available. JOE RICKARD.

OAK BAY BORDER

Modern stucco 2 bedroom bungalow with 17x14 living room — fireplace — dining area — 14x10 cab. elec. kitchen — 4 pce. bath, full high basement — OOM heat. Drive-in garage, compact, easy care lot. Offered at $25,950. Exclusive — CEC PEARCE.

948 COWICHAN ST.

Very well kept older 2 bedroom home. Living room — fireplace — large elec. kitchen, 3 pce. bath. Full basement, OOM heat. Copper plumbing. New wiring. Sep. garage, on lovely lot. Lane at rear. Good terms. Offered at $18,950. Exclusive — CEC PEARCE.

A HAPPY DEAL
AT HAPPY VALLEY

Taxes $1 per year. An ideal retirement mobile haven, plus a cottage rented for extra income. Priced at $21,000. To view please call (MRS.) EDITH BRITT at 385-8771.

WESTERN HOMES LTD.
817 FORT ST.

"YOUNG COUPLE"
"RETIRED COUPLE"
$16,900. Oaklands. Immaculate 2-bedrm. bungalow in quiet neighborhood. Cosy interior with fireplace. Good financing. Phone HARRY WRIGHT, 382-2157 anytime.

SECLUSION!!!!
A cosy 2-B.R. well-appointed 11-yr-old home in LANGFORD. Bright living room, Family kitchen with B.I. and large eating area, 1½ bathrooms. Lovely lot of rock and trees. Price only $16,900. To view phone TERRY EDEN, 382-2157.

"¾ ACRE"
"SPLIT-LEVEL — 3-BR"
"PRIVACY — SECLUSION"
This property adjoins 40 acres of natural beauty plus 7 more acres behind; giving you peace, quiet and a real country atmosphere Royal Oak Shopping Centre. 1375 sq. ft. of delightful living, wall-to-wall in the 18x21 LR also in the 10½x10½ DR. Both are L-shaped. Beautiful sandstone ceiling-high FR — all elect. kitchen with bar — 3 roomy BRs., 4-pce. Pem. bath, 15x18 rumpus room — all this plus dozens of fruit trees — berries — flowers, etc. Small guest house or tool shed — and blacktop parking for about 12 cars — VLA approved so hurry on this one — it's exceptional — don't be too late. Price $31,975.00. Mr. Evans — 382-2157 Eves. 479-7217.

VACANT—1 YR. OLD
FOUR BEDROOMS BASEMENT
COLONIAL DESIGN
FULL BASEMENT
TRY YOUR TERMS AT $31,900
W.R. EVANS 382-2157,
Eves. 479-7217

SOUTH OAK BAY
$26,950 FULL PRICE
2 blocks to the sea in exclusive area. Large LR., electric FP., 2 large twin bedrooms, full DR., beautiful kitchen with over-size dining area. Sundeck, patio. Full basement with extra bedroom. Utility room. OOM heat, 2-car garage. Top condition. Financing can be arranged. Full price $26,950. Call John James 382-2157 (24 hours).

TATTERSAL-BLENKINSOP
6 rm. 3 bdrm. bungalow, 1,250 sq. ft. Full high basement, part developed carport and patio. Exc. financing. $25,900

CUL-DE-SAC PARKLANDS
1-yr.-old four-level split 1,250 s.f. Sunken L room with natural stone F.P. Panelled feature wall, broadloom in living and dining room, en suite plumbing, carport and sundeck. $33,500.
Homes close to all amenities.
Owner 598-3893—386-9097

250 HOUSES FOR SALE

3 VICTORIA OFFICES

BB

WE TRADE HOMES

BLOCK BROS. REALTORS

1800 Blanshard, 386-3231

"SPACE"

Large family home in an excellent investment area, sitting on a large lot. No end of space in the entire home. Consisting of 3 large bedrms, modern family sized kitchen with loads of arborite and practical pantry — living room, dining room both have fireplaces, den could be put to many practical uses. Zoning makes this a wise buy at $22,750. ETHEL HARVEY, 386-3231 or 388-6472.

RETIRING?

Excellent two bedrm, two bathrm, home situated in the trees amongst some of Oak Bay's finer homes. Easy maintenance and convenient to shopping and to town. Priced at $25,750. JIM DAVIES, 598-4728.

OUTSTANDING
RESIDENCE

A luxurious Tudor-style home with 5 good sized bedrms, large L.R. and D.R. with tasteful decor. A 15x21 library with fireplace, two enclosed outdoor loggias used as a sunroom and an outdoor breakfast area. Lovely and valuable 118x180 lot with terraced lawns leading to the delightful private back garden. Inlaid oak floors throughout, cosy hot water heat, $89,000. LARRY WAGNER, 386-3231 or 592-0121.

UNBELIEVABLE —
BUT TRUE

For $18,900 a 4-bedrm. home with — New 70 amp service — New heavy duty duroid roof — New 40 gal. H.W. elect. tank — New oil furnace and ducts. L.R., D.R., and rec. room. J. A. PITT, 477-4935 or 386-3231.

1-YEAR-OLD HOME
NOW ONLY $20,900

Wall-to-wall carpeting throughout 3-Bedrm. L.R. and D.R. Garage and patio. Lot 90x180. Gross taxes $253 app. Close to schools, shops, transportation. Kitchen is a real treat to see. J. A. PITT, 477-4935 or 386-3231.

GORGE VALE

A golfer's special overlooking the course. This sparkling clean 3-bedrm home is situated on a large landscaped corner lot, has a full bsm't, automatic oil heat and separate garage. Outstanding value at $24,900 with financing by the vendor. GILBERT W. CALVERT, 478-5472 or 386-3231.

A GREAT BUY—$17,500
CENTRAL—DUPLEX
ZONED

A pleasant surprise awaits you when you step into this old-world charmer with just the right amount of up-dating. Spacious rooms, part basement, bachelor suite potential upstairs. See it now. Melody Villeneuve, 598-3518.

4-BR. HOME
CLOSE IN — $20,750

Large older home in top condition. Family size electric kitchen, large L.R. and D.R., utility room on main floor. Full basement. Nice lot close to schools, bus, shops. Must sell. Vendor has moved. F. Colombin, 386-3231 — 385-3033.

IN-LAW SUIRE

Spotless modern home of particularly attractive design. Close in and only steps to bus stop. Delightful 3-bedrm in-law suite with lovely stone fireplace, sep. entrance. This type of accommodation is rarely available so act now. Call Frank Oliver, 386-3231 or 383-6904.

DUPLEX—FAIRFIELD

Just listed, an extensively renovated up and down duplex in excellent area near sea, stores and park. Upper suite already rented, lower suite of 2 or 3 bdrm and full bsm't available for owner or rental, a 6% mortgage can be assumed, full price $28,900. Jeff Chalk, 477-8274 or 386-3231.

JUST LISTED, $21,800

Be the first to view this immaculate 9-year-old 2-bedrm. home in Victoria. Ideal home for a retired couple or a young couple with 1 child. Full basem't. Make it a point to contact me at once, because it won't last long. Jerry Lanthier, 383-3588 or 386-3231.

JAMES BAY

$14,900. Vacant, 2-bdrm., D.R., full basement, new furnace. Small lot. Fridge and oil range included. Jay Fogers, 386-3231 or 477-4569.

MOVE-IN-ABLE

Neat 2-bedrm. no step home on transportation. Close to hospitals, nicely landscaped, quick possession. Full price $19,500. Call Russ McDowell, 386-3231 or 382-7930.

2 LOTS, 3 BRs.

Spacious stucco home in Marigold. High corner lot with oaks for $26,850. G. Calvert, 478-5472; D. B. Taylor, 477-9179 or 386-3231.

½ ACRE
WOODSY SECLUSION

Half an hour from city along paved road. Treat yourself to this no step, rustic 2-bedrm. charmer with separate dining room. Wee guest cabin on crest catches lovely seaview. Reduced to $16,900 with easy terms. Toni Cannon, 598-4631.

MUST BE SOLD

Exceptional family home with many outstanding features. 5 Bdrms, en-suite with shower, 3rd bathroom in fully developed basem't. W-W carpeting and attractive fireplace in the family room. Built-in dishwasher and stove. Secluded and treed 73x156 lot. Owner now living in Calgary and wants quick sale. Offered at $43,900. Bill Fife, 386-3231.

TUFFREY and MILLS
LIMITED
Real Estate and Insurance
1119 Blanshard St.
386-7737

LOW DOWN PAYMENT
ON THIS SPACIOUS TWO BEDROOM BUNGALOW BUILT FOR A FAMILY OF THREE. THE 1023 SQ. FT. INCLUDE A 15x19 LIVING ROOM SEPARATE 10x10 DINING ROOM. COMPACT CRESTWOOD KITCHEN, VANITY BATH AND 11x13 MASTER BEDROOM. WALL TO WALL SHAG THRU HALL, LIVING ROOM AND BEDROOMS. ATTACHED CARPORT AND LEVEL 65x142 LOT COMPLETES THE CHARM OF THIS HOME. FOR APPT. TO VIEW CALL
HEATHER GAMMON
386-7737 or 478-2607

JAMES BAY
APT. ZONED PROPERTY
2 BEDROOMED
BUNGALOW

JUST A DANDY SPARKLING WHITE STUCCO. RETIREMENT HOME OR PERFECT RENTAL INVESTMENT. LIVING ROOM HAS FIREPLACE, CAB. ELECT. KITCHEN, 3-PCE. BATH. GOOD LARGE APT. ZONED 60x122 LOT, SITUATED IN NEXT DEVELOPMENT AREA. FULL PRICE $19,000. VERY EASY TERMS. BALANCE TO VENDOR. FOR FULL DETAILS CALL
LEN LeDOUX or
FRANK CARR
385-9765
Charman Pacific Realty Ltd.

BY OWNER
Transferred. Our house not yet two years old, has ground-level entrance leading to 1,300 sq. ft. of living upstairs. Three bedrooms, bathroom en suite, dining room and lounge with wall-to-wall shag and unique rock fireplace. Large kitchen. Downstairs family room has wall-to-wall shag and old brick fireplace. Panelled laundry room, third bathroom with shower, work room and roughed-in 4th bedroom. Ten minutes from downtown, but lovely country outlook south of Mount Douglas. Walking distance to all schools. End of "no through road" adjacent to woodlands owned by St. Margaret's Girls' School. Large 1st mortgage. Price $36,500. No agents. To view, phone 479-7510.

250 HOUSES FOR SALE

TRUST
CANADA PERMANENT
TRUST
CANADA PERMANENT
"WE TRADE HOMES"

NEAR THE ART GALLERY
$39,500
3 (or 4) bedroom home with 2 full bathrooms. Entertainment size living room and separate dining room. Small but professionally landscaped garden lot. This home is a pleasure to show!
386-1361 MARY WOOD 592-2647

$24,500
CLOSE IN
HALF ACRE
Exceptional accommodation. 2 bedrooms (could be 3), large 20x14 living room with fireplace, dining room and kitchen with eating area. Full high basement has nicely finished rec. room. Sliding doors from living room offers access to private rear grounds with fruit trees. Separate garage. GRAY LAITE 592-3524 or 386-1361.

UNIVERSITY AREA
NEW—SEAVIEW
Beautiful 3 bedroom, superbly built 1500 sq. ft. home. Spacious large kitchen, 1½ baths, family room and old brick FP, den. Excellent 1st mortgage. Price reduction to $49,900. SID HASLAM, 592-0900 or 386-1361.

N. SAANICH—AMITY DRIVE
AREA
Try beat this one for country living, 5 bedroom charming home of approx. 1600 sq. ft. LR 15x18, DR, WW carpeting, 14x14 kitchen. Fully developed basement, two bathrooms, 2 fireplaces. Located on over an acre of land. Large heated greenhouse. 180 degree seaview. $42,500. SID HASLAM 592-0900 or 386-1361.

SECLUDED ROCKLAND
If you are looking for a home in a peaceful quiet area yet near all amenities you must see this very lovely property. Situated in a cul-de-sac and surrounded by trees this 3 bedroom home is within short walking distance of a large shopping centre. Main floor is made up of a very spacious living room, separate dining room, den and 2 sets of plumbing. Lot is nicely landscaped and very easy to maintain. Realistically priced at $35,590. DON ROBBINS 592-7641 or MADGE HOLE 382-5369.

ESQUIMALT
Situated in Rockheights area of luxury homes. This dwelling offers over 1700 sq. ft. of comfortable living space and for the large family has 4 or 5 bedrooms, large rec. room, spacious family room, living with fireplace, dining L and modern kitchen. For that summer bar-b-q there is a lovely secluded patio off the Dining Rm. Owner has been transferred. Asking $37,900. DON ROBBINS 592-7641 or MADGE HOLE 382-5369.

OAK BAY SOUTH
This compact home has just about everything the modern family requires: 4 bedrooms, 3 separate sets of plumbing, lovely living room with fireplace, good sized dining room, drive in garage and extra finished room in full basement. Nicely landscaped lot near to schools shopping and beach. $29,500. DON ROBBINS 592-7641 or MADGE HOLE 382-5369.

METCHOSIN 9 ROOMS
NEW — 5 BEDROOMS
Absolute tops in owner built, professional workmanship with over 2800 sq. feet of living area (including finished basement). Wall-to-wall, 3 bathrooms, 2 fireplaces and large Crestwood kitchen are some of the features. Asking $34,900. PATRICK DOERKSEN, 478-3432 or 386-1361.

10 MILE POINT
1.5 ACRE SITE
Beautiful property close to beach in most desirable area. Lovely no-step home with living room with raised hearth fireplace. Three large bedrooms or 2 bedrooms and den. Partial seaview, exceptional garden, rear yard with privacy and country atmosphere. $46,900. TED SMYTH, 477-5617 or 386-1361.

AWAY AND GALLOPING!
INTO HAPPY SEVENTY TWO!
LASSOO YOUR DREAM HOME!
1. Sunny south Sidney, modern family home. Steps, only, to beach and playpark. 3 (or 4) BR's, exceptional, high basement. Sundeck. Vast developable space. Low down payment will handle. Spotless. Full price only $27,250.
386-1361 DICK BATEY 592-4607

AWAY AND GALLOPING!
2. Another new listing! Better-than-new Colwood charmer. 3 BR's with space for 2 more. 1½ Bthrms, another R.I. distinctive LR. Big sundeck! Whopping workshop! New W-W over Oak! Lovely street near all! PRICE? ONLY $28,500.
386-1361 DICK BATEY 592-4607

INTO HAPPY SEVENTY TWO!
3. Living-revenue beauty. Large, treed, North Quadra lot. 3 BR's, big LR-DR., patio. Giant double garage. Two-street access. Full sep. entrance, $100 a mo. suite! Illness forces sale at only $25,900 386-1361 DICK BATEY 592-4607.

LASSOO YOUR DREAM HOME!
4. Revenue-living bargain. Near beach, park, everything James Bay. Triplex. Excellent condition. One floor. Only $24,950 full price!
386-1361 Dick Batey 592-4607

NEW LISTING
QUIET CUL DE SAC
Very distinctive one owner home carefully planned and constructed for the present owner. High location near Cedar Hill Golf course. Living area in this home will please the most discriminating buyer. $49,900. GRAY LAITE 592-3524 or 386-1361.

CENTRAL SAANICH
THE BEST OF BOTH WORLDS
Two year old executive family home on almost 5 acres of view property. Barn, fenced and cross fenced, ready for horses. Enjoy the fruit and berries from your own trees and bushes. This is an extremely desirable property and is priced to sell at $54,900. GRAY LAITE 592-3524 or 386-1361.

"Complete Real Estate Service Across Canada"

MONTREAL
TRUST TRUST

1057 Fort Street 386-2111
Sidney — 656-3924

AT OPEN HOUSE
1:30 to 5 p.m.
3017 GREENRIDGE CRESC.
Just off Quadra high on the ridge overlooking the valley, two bedrooms up and one roughed in below. Fully developed rec. room with built-in TV, radio, record player and bar. A comfortable home on over half an acre. Asking $33,000 with good terms. For previewing call STAN MITCHELL at 656-3924 or 386-2111.

SHELBOURNE AREA!
LARGE FAMILY HOME
GOOD HOLDING PROPERTY
Attractive two bedroom home with 80 ft. frontage on Shelbourne St. Full cement basement, double carport, close to all amenities. To view call
ANNNA CHANDLER
477-1250 or 386-2111

ESQUIMALT
$11,500 is all that is asked for this 3 bedroom no-step cottage, located close to Naden.
D. BECKNER
386-2111 598-1391

NEW LISTING
BEACH DRIVE
Terrific location near Marina and Beaches. Built only 4 yrs. ago, the interior floor plan "MAIN" provides 2 bedrooms, 2 bathrooms, 21x16 living room, separate dining room. Lower area has complete kitchenette, rec room, 3 pce. bath. All appliances and drapes included at the price of $41,500. View this unique home by calling:
386-2111 D. BECKNER 598-1391

HOME AND INCOME!!
SEE MY AD TODAY
"REVENUE PROPERTY"
BILL TYSON, 386-2111

A NEST FOR NEWLY-WEDS
OR MELLOW-WEDS
Cosy, immaculate 5 room home, 12 years old, with wonderful view and beautiful shrubbery, on a pleasant street. Basement with drive-in garage and room for development. Asking price $21,500, financing available. View and make your offer — call
386-2111 STAN SMITH 386-2631

250 HOUSES FOR SALE

ISLAND HOMES LTD.
2504 Douglas St. 386-7545

OPEN HOUSE
SAT. 1:30 to 4:30 P.M.
2064 LANSDOWNE RD.
3 BEDROOMS OR 5

Very attractive bungalow in absolutely spotless condition throughout. Beautiful bright 4-star kitchen with lots of cupboards, counter space and conveniences and lovely sep. laundry room plumbed for auto. W. and D. Living room with rich W-W carpeting, sep. formal dining room, all with views and overlooking the twinkling lights of the city at night. Three choice bedrooms and de luxe vanity bath. Full basement with 2 extra bedrooms plus recreation room space and 2-pce. bath. The price is right at $41,500. Phone Bud Pullan or Morris Lund 386-7545 anytime, for prior appointment to view.

OPEN HOUSE
SAT. 1:30 — 4:30 P.M.
406 RAYNERWOOD PLACE
(Take Sooke Rd. from Colwood Corner to Metchosin Rd., and 1 block past Wishart Road).

COLWOOD TUDOR
3 BEDRMS., 2 BATHS

Brand new stunning Tudor ready for occupancy. Living room with beautiful white rock fireplace, dining room with double sliding glass doors to sundeck. Up to the minute kitchen with choice custom-built cabinets, 4-pce. vanity bath with double swag lighting. Master bedroom en-suite. Absolutely delightful bsmt. planned for rec. room with 2nd fireplace, roughed 3rd bath and 4th bedroom. Beautiful home with beautifully low price, $26,500; only $2,450 down with government second mtge. Phone Morris Lund 386-7545 anytime.

OPEN HOUSE
SAT. 1:30 — 4:30
READY THIS WEEK
NEW HOUSE
MOVE INTO A

3-bedroom de luxe. Full basement, wall-to-wall, spacious, choice, quiet, close in. You will be thrilled with this new street and view of the Olympics. Quality throughout. Be first. Just drive GLANFORD to JUDAH, right on Bremerton to DUNBAR Cresc. 536 is $27,900 — Good buying. Today will show anytime. Clear title. Use Bennett's $5,000 here. Call Grant MacFarlane, 386-7545, Res. 386-8093.

FAIRFIELD DUPLEX

Ideally located, very close to shops, transportation, short walk to ocean front. Each side offers drive-in garage, fireplace, separate dining room, sundeck, 2 bedrooms up and room for development downstairs. Asking price $42,000. For viewing
JUST PATRICK SNOW 592-3931
CALL RON CROW 592-4989

COLWOOD
4 BEDRMS., REC. RM.
3 BATHS — FIREPLACES

Only 1-year-old, in absolutely mint condition; actually better than new as owner has pointed, polished and added so many features to make this a most enjoyable and beautiful home. Situated in lovely treed setting. Enchanting sunny living room with conversation piece fireplace. Breathtaking kitchen that would please the most discriminating woman. Master bedrm. en-suite. Rich carpeting throughout. Close to schools and shopping. A real bargain at $29,900. Phone Morris Lund, 386-7545.

LOOK! LOOK
HI QUADRA—SOME VIEW

QUICK POSSESSION — MUST BE SOLD — Excellent older home in MINT CONDITION. Cosy living room has lovely natural rock FP. Attractive FAMILY-SIZE dining room and kitchen. Ample cupboards and closets. 2 very nice bedrooms. FULL HIGH 8 FT. BASEMENT — Oil-o-matic heat. Copper plumbing — 100 amp. service. WASHER DRYER SERVICE. Big sundeck and carport. Beautiful country-style lot. Nothing to do. Just move in. The Price is RIGHT. Financing is flexible. Call Ken Jensen 386-7545 — 592-9079.

$16,500
STARTER

A dandy no-basement home close to Jubilee Hospital. Living room with fireplace, 2 good-sized bedrms. and 1 smaller, stucco and shingle exterior. Possible low down payment. Grant MacFarlane, 386-7545, office, 386-8093, res.

$37,500
WATERFRONT

home with secluded yard and exceptional view. Large living room-dining room combined, with wall-to wall carpet. A large kitchen designed withthe housewife in mind, adjoining utility room. 3 good bedrooms, de luxe bathroom, down R.I. rec. rom with F.P., 3-pce. bath complete, could be in-law suite, garage for 2 cars. 7½ per cent mortgage may be assumed. Contact Grant MacFarlane, 386-8093, res., office 386-7545.

2835 MURRAY DR.

Beautiful Murray Drive, a new house on a work-free lot. PICK YOUR COLORS, CHOOSE YOUR CARPETING. Ready for you right away. It has a master en suite, 3 good-size bedrms. Lge. family kitchen, a Henson White Sugar de luxe fireplace. Full basement, R.I. extra plumbing. Sundeck with water view. This is the last new house built on this lovely street. $5,000 Bennett 2nd financing available. Compare this, you will buy this on sight call Mr. K. MacFarlane 386-7545, res. 384-7677 anytime, to see this weekend.

STOP, LOOK AND READ
Colwood District

This house offers 4 Bedrooms, 3 bathrooms, wall to wall carpeting, dreamy kitchen, carport, Sundeck, Shake Roof and many many other features. Asking price $29,500.
For Viewing
JUST CALL
PATRICK SNOW 592-3931
RON CROW 592-4989

FULLY FURNISHED HOME

Immediate possession on this 2 Bedroom, plus one bedroom downstairs home. Over 1,000 square feet, fireplace, Sundeck, Drive-in Garage. Close to Schools, Stores, and Transportation.
For Viewing
JUST CALL
PAT SNOW 592-3931
RON CROW 592-4989

3 VICTORIA OFFICES
WE TRADE HOMES
BLOCK BROS. REALTORS
COLWOOD OFFICE
1949 SOOKE RD.
478-5561

½ ACRE

Lots of elbow room here. Older home in immaculate shape. Features 16x20 Living room with heatilator fireplace. Bdrms. both 10x13 with room for future expansion in attic. Rec. room in bsmt. For quick sale just $19,900. JACK KENNISH 479-3186 or 478-5561.

(1) UNOBSTRUCTED WATERVIEW — Central Saanich Almost 1700 sq. ft. of deluxe accomodation — a pleasant 10 min. drive from town. Luxuriously carpeted throughout. Elegant LR and DR with unusual R. H. Fireplace. 15x15 master bdrm. with natural rock feature wall, en suite has tiled sunken tub, His and Her double vanity and distinctive decor. Excellent bsmt. with f-place in R.I. rec. room, 4 pce. bath and 2 extra bdrms. A steal at $44,900.00.

(2) CORDOVA BAY) ½ ACRE VLA approved This executive type home has all the qualifications for good "living" and excellent entertaining facilities. Large LR and DR, 3 bdrms. on main floor — 2 full bathrooms, Bsmt. is completely developed. Rec room, 2 bdrm.s, utility room. Also licensed for 4 boarders. $41,600.
CALL MARGUERITE SCHILL
477-6593 or 478-5561

BY OWNER, OLDER TYPE, quiet street, close to town. 383-9995.

250 HOUSES FOR SALE

MAYFAIR REALTY LTD.
3153 Douglas St. 386-2955
WOODWARD'S MAYFAIR CENTRE

OPEN HOUSE OPEN
SAT., 1:30-4:30, SAT.

496 WEBB, COLWOOD. Corner of Wishart, permits extra parking. Floor-to-ceiling fireplace. 3 bedrooms, basement for tallest man. Fine, 1½ years old, at $26,900. JOHN RUSSELL, 386-2955 or 592-3248, for pre-view too.

522 WARREN AVE.
SAT., JAN. 8, 1:30-4:30

$24,900, $2,400 down, balance $191 per mo. on 25 yr. amortization if you are eligible for Government 2nd mortgage, on this 3-bedroom, full basement home with wall-to-wall carpeting, floor-to-ceiling fireplace, on curbed street and on sewer. See this home now with GEORGE WALL, 386-2955 or res. 478-5681.

OPEN HOUSE
SAT., 1:30-4:00
3200 BLK. LINWOOD
BRAND NEW
DE LUXE TOWNHOUSE
LOW DOWN PAYMENT

On a quiet street near Woodward's Mayfair Shopping Centre. 3 bedrooms — 2 baths. Living room with rock floor-to-ceiling fireplace, dining room, wall-to-wall carpeting. Full high ground level basement. Laundry room — 2-car parking. Carport. EASY TO BUY. Call early and avoid the rush. Priced from $21,300. To view — please call LOU BLOOMFIELD 386-2955 or 478-6475.

OPEN HOUSE
2607 VICTOR ST.
SAT., 1:30-4 P.M.

Modern, 2-bedroom, full basement home in excellent condition. Large living room with FP, family size kitchen, hardwood floors thru-out. Space in full basement for rec. room. Handy to bus, stores and school. A low down payment may handle. Asking $19,950. FRANK BOUSFIELD, 386-2955 or res. 479-1000.

OPEN HOUSE
SAT., 1-5 P.M.
FRASER ST. (ESQ.)

Come "in" and see this charming 2 large bedroom home. All modern services and conveniences. Asking $16,500, try your offer with terms. R. FROST, 386-2955 or res. 383-4047.

OPEN HOUSE OPEN
874 DEVONSHIRE (ESQ.)

MON. 1:30-4:30. 4 rooms, nook, full basement. A cosy bungalow at $17,750. JOHN RUSSELL, 386-2955 or res. 592-3248.

OAK BAY SOUTH
Three Bedrooms plus Den

You have been overlooking a delightful home if you have not inspected this charming home. Situated on an extra well landscaped lot with myriads of trees, shrubs, roses and plants. Consisting of a large living room with open fireplace, entertainment sized dining room. Spacious cabinet kitchen with utility room off. Sunroom. Two baths. Den with fireplace. Full basement. Clear title at $39,500. To view this exclusive, dial 386-2955, ask for JOHN MOLYARD.

NEW
EXCLUSIVE LISTING
$25,250

This 3-bedroom home is in perfect condition. Bright, high, full cement basement. Large living and dining room.s Plenty of parking, close to the golf course and fenced-in yard. LEIGHTON NOBLE, 386-2955 or res. 658-8968.

NEW HOMES
FROM $23,900

3 Bedrooms, 2-pce. and 4-pce. bathrooms, separate living and dining rooms, wall-to-wall rugs, smartly designed kitchens, full basements. Ready for you to occupy now! For appointment to view please call JOHN MOLYARD or ROMA NICOLL 386-2955.

17 YRS. OLD
NEAR SIMPSONS-SEARS

2 large bedrooms, very large kitchen with separate dining room or small TV room off kitchen. Full basement.

PLUS

Large cement block garage (not yet completed), large enough to take 2 cars plus house trailer or large boat. Good-sized mortgage can be assumed by new purchaser. Full price for all this — only $21,900. Call GEORGE WALL 386-2955 or 478-5681.

$3,000 DOWN

3 Bedrooms, living room with fireplace, large kitchen with eating area, full basement. All modern services. Close to schools, transportation and shops. Full price $17,500, balance of $145 per month at 9½% interest amortized over 20 years. R. FROST, 386-2955 or res. 383-4047.

SOOKE RESIDENTS!
ARE YOU RENTING?

24 consecutive receipts, $500 cash down payment, balance $120 per month (9¾% interest on $10,500 first mortgage, 8% interest on $2500 B.C. Gov't 2nd mortgage, 20 year amortization) should buy small SOOKE cottage of 4 rooms and bath. Sea glimpse lot. Close to school, bus, etc. Full price $13,500. JOHN RUSSELL, 386-2955 or 592-3248. Don't try to trade in 20 years rent receipts for a house 20 years from now, those 240 receipts will be of no value at all, but you could own this little house outright, somebody will, why not you?

INVESTORS SYNDICATE REALTY LIMITED
620 BROUGHTON 386-7721
Across from Eaton's Car Park

OPEN HOUSE
SAT. 1:30-4:30
1023 EMPRESS
NEAR CRYSTAL POOL
$22,300

You are invited to see this spotless family home. Nice living room with fireplace, dining room with sliding glass doors to sundeck, family kitchen with eating area. Master bedroom on main floor, 2 more bedrooms upstairs. FULL BASEMENT WITH TV room. LEO PIGERT in attendance. For prior viewing please call 386-7721 anytime.

OPEN HOUSE
SAT. 1:30-4:30
4180 SHELBOURNE

ESTATE SALE — MUST BE SOLD — Two bedrooms (large) "grand piano" size liv. room — din. room. Full bsmt. with third bedrm. Large lot. In top condition. Asking $27,500. Mrs. Johnston and Mrs. Wallace in attendance. 385-8794 (24 hours).

OPEN SAT. 2-4
4882 MAXINE LANE
CORDOVA BAY SEAVIEW

—Brand new listing
—Immediate possession
—3 Large Bedrooms
—Plumbing en suite
—Spanish Gold w-w carpets
—Close to good safe beaches
—Trades considered
—$31,500 (with $4500 down)

Call Mr. Shaver 386-7721 for further information.

OPEN SAT. 2-4
1001 WESTPORT PL.
$29,900

(Turn left off Cordova Bay Rd. onto Maxine Lane)
A chance to get into a rapidly filling CHOICE LOCATION CLOSE TO THE WATER. Beautifully finished in every detail. L.R. with view has luxurious heavy shag carpet — white brick F.P. — quite delightful. 3 good size Brs. — oak floors — D.R. 2 colored vanity baths. Full high basement. PEPE BROWNE, 386-7721 (24 hrs.)

ESQUIMALT
$21,900

RETIREMENT or STARTER special. ONE BEDROOM plus large family room or 2nd bedrm. in the full bsmt. Dbl. plumbing. Large lot on a quiet street in nice residential area. To view call Mrs. Johnston or Mrs. Wallace, 386-7721 anytime.

250 HOUSES FOR SALE

S.S.C.
SWINERTON, STEWART CLARK LTD.
1318 BLANSHARD ST.

WATERFRONTAGE
OWNER LEAVING COUNTRY
CHARMING CAPE COD HOME
SUPERIOR CONSTRUCTION
PLUMBING AND WIRING

Just offered for sale this UNIQUE HOME, with exterior of BRICK, CEDAR SIDING, SHAKE ROOF, and picturesque setting gives you a warm welcome. There are 2 bedrms. on the main floor with cedar lined walk-in cupboards and 2 lovely bathrms, also 3 bedrms. up. Living room and den fireplaces have THERMO-RITE doors. The lovely view kitchen panelled in cedar planks has stainless steel sink and counter, dishwasher, garberator, a copper hood and fan, also good dining area. Full cement basement. HOT WATER OIL HEAT, large bright utility rm. Secluded swimming pool. For further particulars and appointment to view this EXCLUSIVE LISTING with Miss Courtnall, please phone 385-2481 or 598-3964.

LOVELY STUCCO BUNGALOW
10 YEARS YOUNG
JUST $17,900

NEW EXCLUSIVE, IMMACULATE NO STEP RESIDENCE LOCATED ON A QUIET STREET IN COLWOOD FEATURING — COSY 20x14 LIVING ROOM WITH WALL-TO-WALL CARPET — LOVELY CABINET ELECTRIC KITCHEN WITH DINING AREA — SPARKLING 4-PCE. BATHROOM — LARGE UTILITY RM. PLUMBED AND WIRED FOR WASHER-DRYER — Double separate garage — AUTO OIL HEAT — LARGE LOT 75x151 — TAXES $25 YR. NET.
MR. CUSTANCE — 385-2481

ROCKLAND
VACANT POSSESSION

Beamed ceiling, receiving hall and spacious rms., beautifully appointed vanity bathroomm and 2nd bathrm. OOM hot water heating. Quick sale essential. $20,000 9 per cent mortgage could be assumed. Asking $35,000.
MR. CUSTANCE — 385-2481

NO CASH?
4 BEDROOMS

Clean, compact semi bungalow of 4 nice bedrooms, living room with fireplace and modern cabinet kitchen. Full basement. Oil heat. Reasonable payments. Why rent? Haultain area. Only $21,500.
DIRK OKKER
478-4501 EVENINGS
KEN WALTERS
385-2481 ANYTIME

FAMILY HOME OR DUPLEX
FAIRFIELD

Corner Linden and Burdette solid construction, featuring 4 rooms and complete bath up and 5 large rooms and complete bath down. Full terms. Only $25,000.
DIRK OKKER
478-4501 EVENINGS
KEN WALTERS
385-2481

DRIVE BY
507 SPRINGFIELD RD.
ESQUIMALT

Older 3 bdrm., family home completely modernized, on large level lot. A real buy at $15,000 with low low down payment.
BERT NEEDS — 385-2481

WATERFRONTAGE
WITH A WARM HEART!
6½-MILE CIRCLE

Tender loving care and "warmth" are the keynotes to this attractive home situated on a 50x269 ft. easy-care seafront lot. A perfect arrangement for a retired couple! This charming home comprises 18x12' panelled SEAVIEW living room with fireplace, and quality carpet, electric galley kitchen with sweeping SEAVIEW, ship's cabin type bedroom with SEAVIEW, plus adjoining 11x12 studio or 2nd bedroom with SEAVIEW, 3-pce. bath, OOM heat, storage space galore. A-1 condition inside and out—nothing to do but move in! Early possession can be given. There are many more exciting details to reveal about this unique waterfront home, but seeing it is much more rewarding. NEW EXCLUSIVE LISTING.
PRICE $23,950
ED JUPP
385-2481 Res. 592-1019

JACK MEARS
OAK BAY REALTY LTD.
2194 Oak Bay Ave.

CHARMING RETIREMENT
SOUTH OAK BAY
$48,900

Watch the ships sail by with the majestic Olympic Mountains as a backdrop. This is the view from the living room, den, master bedroom, balcony and studio. There is a Solarium off the dining room; built-ins in kitchen and built-in wardrobes in both bedrooms. At the top of the spiral staircase is the studio (or. 3rd bedroom). Beautifully landscaped lot with sprinkler system and a very secluded patio. No waiting to view, just phone B. E. JEFFERY at 598-3321.

We trade homes

OAK BAY
SEA and MOUNTAIN VIEWS

Spectacular views can be yours from every room in this 1½ storey English style residence. Charming entrance hall with open stairway to 3 large bedrooms also leads to large living room, separate dining room, den with fireplace and kitchen on the main floor. Full basement and particularly lovely and well-landscaped grounds with considerable privacy at the rear. Busy street in front but priced at only $36,900? Immediate possession available. JACK MEARS, 598-3321.

We like to trade

UNIVERSITY
NEW LISTING
4½ YEARS OLD

Family home suit members of U-VIC faculty. Cathedral entrance. Main floor sitting room, fireplace, dining room, 3 good bedrooms, 4-pce. vanity bath. Large kitchen. Basement 21' rec. room, bedroom, 2-pce. bath. Stucco, 60x100 lot. Asphalt driveway. Flexible financing. Asking $34,500. DIBDIN RIVIERE, 598-3321.

Your home may be traded

OAKLAND AREA
$25,900

Ideal family home on quiet street near school and Hillside shopping centre. 3 large bedrooms with plenty of closet space. Spacious L-shaped living room with view across city — has large brick fireplace and planter. Modern kitchen with dining area. 4-pce. "glassed-in" bathroom. Wall-to-wall carpet throughout — nicely decorated. Drive-in garage. F. H. (Fred) PHILLIPS, 598-3321.

Exchanges arranged

UPLANDS BORDER
$39,900

Spacious rooms — beautiful sea view — secluded — on beautifully landscaped grounds — private patio — sundeck. SEPARATE DINING ROOM. Extra large master bedroom — 3 bedrooms in all. Fully developed basement. This home has to be seen to be appreciated. For viewing please contact W. A. (BILL) MOHR, 598-3321. I have several other fine homes and apartments in the Oak Bay area for your viewing also.

250 HOUSES FOR SALE

EST. 1933
BOORMAN
INVESTMENT CO. LTD.

NEW EXCLUSIVE
GORDON HEAD
$29,000

Only three years old and situated on a choice, quiet street on a well landscaped, fenced lot. Quality shag wall to wall over oak floors — L shaped D.R. and L.R. with raised hearth fireplace and teak feature wall — spacious kitchen — three bedrooms — basement roughed in for easy development. This is good value and has a lot to offer. For full particulars call IAN A. BOORMAN 386-7521.

SELECTED VALUE
BLENKINSOP AREA
OWNERS TRANSFERRED

This through hall planned, three bedroom home is certainly worthy of your inspection. There is a floor to ceiling fireplace in the large living room, built-in counter range and separate oven, in the cabinet kitchen which has suspended cupboards opening to the dining area, four-piece bathroom. Full high basement with 20 ft. recreation room, bedroom, oil heating and drive — in garage. 76 ft. frontage lot.
Price only
$24,500
To View
STAN CORNISH 386-7521 anytime, Res. 592-6079

SIMPSONS-SEARS

Start the new year in this cosy little home. Three bedrooms. Kitchen with breakfast nook. Sundeck. Six fruit trees. Fenced yard. Near shops and transportation. Only $23,900.00. Call Miss Wally Stein, 386-7521.

SEA-VIEW
BABY RANCHER

New, very nice, over 1000 sq. ft. rustic bungalow with 3 bedrooms, picture windows, crestwood kitchen and utility, antique fireplace, wall-to-wall carpeting, patio, carport, de luxe lighting and more! The large treed lot has a nice view of lovely Sooke Harbor.
LOW PRICE! LOW TAXES!
CLOSE TO VILLAGE!
Asking $20,950, very easy terms. Phil Simpson, exclusive agent, 386-7521.

CENTRAL SAANICH

½ acre. View lot. Among new homes. Asking $8,900. To view call DEL HOEGI. 386-7521 or 383-1640.

SEPARATE DINING ROOM
TWO 4-PIECE BATHROOMS
$28,900

How many homes do you know of in this price range with 2 FULL BATHROOMS and SEPARATE DR? It's less than 2 years old, is well built with hardwood floors and plaster walls throughout and in a wonderfully convenient location just a mile from downtown. There are 3 BRs, an extremely attractive entrance hall and LR, a big bright kitchen and completely framed bsmt with RI plumbing and large enclosed DI garage.
JOHN PLATT
386-7521 or 383-2700

$17,900

If you're interested in a 2 bedroom basement home with separate garage, in a nice location at a modest price, see this one in the Oaklands area. Nicely decorated and modernized. This could be ideal for your small family. The fenced lot is 50x110 with fruit trees and room for a garden. To view call.
SHELDON CROSBY
386-7521 479-7548
1111 Government Street

ROYAL TRUST
REAL ESTATE SALES DEPT.
384-8001

OPEN HOUSE
JAN. 8th to JAN. 15th.
1:30 to 4:00 p.m. except Sunday
3542 REDWOOD ST.

A charming, entertaining home of approx. 1700 sq. ft. Walking distance to University. EXECUTIVE AREA 4 or 5 bedrooms, den, L.R., D.R., KITCHEN WITH FAMILY ROOM, 2 fireplaces, rumpus room and also sundeck with barbecue and lots more! See it for yourself any day this week. See financial page. Terms of Cash $48,500. 384-8001 Mrs. Florence Mauger 598-5062.

OPEN HOUSE
1611 Richardson St.
Sat: 1:30 to 4 P.M.

Owners have been transferred so are offering their home for sale. Located on a large lot, in a lovely residential area. Large living room with fireplace — L-shaped dining room. Large kitchen with eating area; 3 bedrooms; vanity bathroom — hardwood floors throughout — full high cement basement ready for development — many fruit trees plus flowering trees — Asking only $28,500. To view call
JESSIE McGRATH, 384-8001

SIDNEY BY THE SEA

Clean, 2-B.R. bungalow, nice living room with fireplace and oak floors. Large kitchen with breakfast nook and utility room off. Drive-in garage; oil heat and good size lot. Close to the sea. Good terms and low down payment. Call RON BLACK to view, 384-8001.

3882 CADBORO BAY RD.

3-bedroom no-step bungalow. Bus service at the door. Walking distance to shopping. Ideal for retirement family who wants room to move about. This no basement home has 1,300 sq. ft. Asking $27,000.
TREVOR MILSTED
385-1171 or 384-8001

COLWOOD LAKE $32,900

4 Bedroom or 3 Bedroom plus den modern stucco full basement home close to golf course and schools; glass doors lead to large sundeck over double carport. Large living room with raised hearth fireplace; electric-cabinet kitchen with fan. Rumpus room with fireplace, large lot, shake roof, wired and plumbed for washer and dryer. Many other excellent features. To view call
STAN SAGE 384-8001

BRENTWOOD — $19,500

Ideal VLA — drive by '1209 CLARK ROAD'. Just off West Saanich Road at the shopping centre. Over ½ acre choice lot with older stucco basement bungalow. Home has good furnace, wiring, copper pipe. Some decoration required. A fine property for retired couple, small family or VLA buyer. Drive by — phone to see over.

HIGH QUADRA VIEWS

A choice one owner custom built 8 year old home with full basement on a quiet 8 home cul-de-sac. A spacious through hall plan features 19'x15' living room — 15' master bedroom — a really lovely and convenient kitchen. Not speculation construction — the owner insisted on the best construction when built and put in extra features such as insulation, double windows, etc. Immediate possession, Trades considered. Full price $26,900.
HERB HODGSON
384-7198 Res. 382-3835
Douglas Hawkes Ltd.

3 BEDROOM, FULL BASEMENT, modern kitchen. $2500 down, owner carry balance at 8½%. No agents. 385-3165.

Superb Asset

Printed Pattern

Your best bet for spring is this poised, princess coat dress with lovely curved seaming at the top. An asset to any wardrobe.

Printed Pattern 9249: new Misses' Sizes 8, 10, 12, 14, 16, 18. Size 12 (bust 34) requires 3⅝ yards 35-inch fabric.

Seventy-five cents (75c) in coins (no stamps, please) for each pattern—add 15 cents for each pattern for first-class mailing and special handling. Print plainly size, name, address and style number.

Send order to Marian Martin, care of the Daily Colonist, Pattern Dept., 60 Front St. West, Toronto, Ont.

See more Spring Fashions and choose one pattern free from new Spring-Summer Catalog. All sizes! Only 50c.

Instant Sewing Book—sew today, wear tomorrow. $1.

Instant Fashion Book — Hundreds of fashion facts $1.

Trim with Leather

Crochet a cozy, crunchy, loop-stitch hat quickly to go with town, sport clothes.

Leather look is tops now! Trim fashionable beret with mock leather band, pillbox with bow. Use jiffy wool, big hook. Pat. 818: fits all sizes.

Seventy-five cents in coins (no stamps, please) for each pattern—add 15 cents for each pattern for first-class mailing and special handling—to Laura Wheeler, care of the Colonist, Needlecraft Dept., 60 Front St. West, Toronto, Ont. Print plainly pattern number, your name and address.

New 1972 Needlecraft Catalog — fabulous fashions, accessories, gifts. Knit, crochet, embroider. Free patterns. 50c.

New! Easy Art of Hairpin Crochet has 26 patterns, $1.00.

Instant Crochet Book—step-by-step pictures, patterns. $1.00

Complete Instant Gift Book—more than 100 gifts. $1.00.

Complete Afghan Book — $1.00 "16 Jiffy Rugs" Book. 60c.

Book of 12 Prize Afghans. 60c.

Quilt Book 1 — 16 patterns. 60c.

Museum Quilt Book 2 — 60c.

Book 3. "Quilts for Today's Living". 15 patterns. 60c.

250 HOUSES FOR SALE

NATIONAL TRUST CO. LTD.
2 LOCATIONS TO SERVE YOU
HILLSIDE SHOPPING CENTRE

FAIRFIELD DUPLEX

JUST LISTED — Spacious and in A-1 condition this lovely duplex offers a 3 bedroom suite on the first floor, 2 bedroom suite upstairs and partly furnished inlaw suite in the basement. Refrigerators and ranges in each suite plus many extras. An excellent buy at $33,900.
JUNE HOUGHTON
Off: 386-2961 Res: 385-8105

ROLSTON HEIGHTS
$31,900

You will be proud to own this spacious family home in quiet, desirable area. Offering L-shaped living and dining room with full wall fireplace and luxurious wall to wall carpeting, 1 bedroom and den on main floor, 2 more bedrooms upstairs with bathroom on each floor, bright, modern kitchen. For your leisure hours a 14x24 recreation room with fireplace and bar. Call today
RUDY ROST
Off: 386-2961 Res: 658-5490

GORGE — $13,500

Cosy 2 bedroom, no basement home on quiet street. Separate garage. If you are handy with tools and paintbrush, call
RUDY ROST
Off: 386-2961 Res: 658-5490

LOVELY AREA
LOW DOWN PAYMENT

Located in one of Victoria's most desirable areas, this attractive 2 bedroom home offers a large living room, separate dining room and spacious kitchen. Full basement and lot approximately 70x149. Priced at $22,900
JUNE HOUGHTON
Off: 386-2961 Res: 385-8105

3 BEDROOMS PLUS SUITE

A beautiful modern home in the desirable University area. Well landscaped and fully fenced with a double drive. This immaculate home has better than 1200 square feet of living space. Large living room with fireplace, delightful separate dining room and spacious bright kitchen. All this plus a self contained suite in the basement. Asking $32,900. To view call:
JUNE HOUGHTON
Off: 386-2961 Res: 385-8105

WOOLCO — $21,000

Vendor will finance. Desirable stucco 3 bedroom (1 in bsmt) on corner lot plus separate garage with workshop area. Within walking distance of shopping centre.
TRY YOUR DOWN PAYMENT
TED BOWDEN
Off: 386-2961 Res: 479-1479

DOWNTOWN
1280 DOUGLAS
388-5451

ROSERIDGE PLACE

For family enjoyment, see this six-room, three bedroom, eight-year-old home, situated in quiet no-traffic area. Two blocks to school and play park. Sundeck off dining area. Extra rooms roughed in basement. Price $27,900. To view, call:
DES DESJARDINS
Off. 388-5451 Res. 385-8925

1525 SQ. FT.
CENTRAL SAANICH
ASKING $31,900

Terrific floor plan, utility off kitchen, family dining area plus L shaped dining room, living room. Expensive shag carpeting over oak. Three oversized bedrooms. Two vanity bathrooms. Full high basement with roughed-in fireplace and plumbing. Just 1½ years old. Three blocks from school. Beautiful country views. Vacant. To view, phone
MIKE RUSSELL
388-5451 (24 hrs.)

2 EXCELLENT LISTINGS
2784 DUFFERIN

2 bedrooms, full basement, large living room and dining room. A truly beautiful home only $29,900.

1840 VARSITY PLACE

Just off Gordon Head Road, 5 bedrooms, 3 bathrooms, 3 fireplaces. A realy family home at $47,000.
DRIVE BY, THEN PHONE
ALEX DAVYDUKE
BOULTBEE, SWEET
REALTY LIMITED
388-5561

C. J. McLEOD
REALTY LTD.
2230 OAK BAY AVE.
598-4567

NEW EXLUSIVE LISTING
SOUTH OAK BAY
$28,900

This delightful two-storey, two bedroom Cape Cod style home will have special appeal for the discriminating buyer. View by appointment only with Mrs. Hart, 598-4567.

SALE BY OWNER
RICHMOND JUBILEE DISTRICT
1726 NEWTON STREET
OPEN HOUSE
SAT. 1:30-4:30

3-bedroom home. New wiring, plumbing and furnace. A very large mortgage may be obtained. Asking price $19,900. For viewing and further particulars phone 592-4989.

MOVING TO EDMONTON?

Sherwood Park Condominium. 3 bedroom, 1½ baths, broadloom, stove, fridge, washer, dryer, garage, patio, close to all facilities overlooks golf course. Reasonable — good financing. 478-6331.

CENTRAL SAANICH

8 new homes on view lots.
$25,400 to $29,500
Buy now and pick your own interior colors and flooring.
Seaboard Const. 652-2578

FOR SALE BY OWNER, LOVELY 3-bedroom home. Rec. room, kitchen, living room, dining room, fireplace. Longacre Drive. Phone 477-9191.

UPPER LANSDOWNE

On choice Woodburn Ave. 3-bedroom, full-basement quality home, by owner. Good finance available on price of $42,500. Phone 592-7644.

FOR SALE BY BUILDER, 2836 Rita Rd., Langford, new two bedroom home; wall to wall throughout, modern kitchen, stone fireplace and entrance, $21,900. Phone 478-2473, H. Espersen.

SIDNEY AREA

Direct from builder. 3-bedroom home on cul de sac. 1300 sq. ft. W to W carpet. High grade construction. 1½ bathroom. Call 479-3505.

250 HOUSES FOR SALE

OPEN HOUSE
2173 BRADFORD AVENUE, SIDNEY
SAT., 1:30-4:30

NEW! NEW! NEW!
ONLY $20,900

LOW, LOW DOWN PAYMENT

LOCATED ON SEWER IN SIDNEY, THESE CHOICE HOMES ARE SOON TO BE READY FOR OCCUPANCY. 3 FINISHED BEDROOMS (COULD BE 4), FULL BASEMENT, CARPORTS, PAVED DRIVEWAYS, WALL-TO-WALL CARPETING, WALKING DISTANCE TO ALL FACILITIES.
YOUR HOSTS
MIKE RUDDY 656-4089
OR
BILL NESBITT 383-4124

$14,900

A VERY NICE OLDER (RENOVATED) 2-BEDROOM HOME ABSOLUTELY IDEAL FOR A NEW FAMILY. AUTOMATIC OIL HEATING, NICE SIZED ROOMS, NEW FLOORING, SEPARATE GARAGE, COUNTRY ATMOSPHERE, OWNER TRANSFERRED. MUST BE SOLD. CALL
MIKE RUDDY 656-4089
OR
BILL NESBITT 383-4124

DEAN PARK BEAUTY
ATTRACTIVE COLONIAL
$36,800

ONLY 2 YRS. OLD AND LOCATED ON ONE OF THE FINEST ½ ACRE LOTS IN THE DEAN PARK AREA. THE HOUSE BOASTS 1300 SQ. FT. OF EXCEPTIONAL FAMILY LIVING, 3 BEDROOMS, (MASTER EN-SUITE), FULL BASEMENT. THE LIVING ROOM IS SET OFF BY A BEAUTIFUL FLOOR-TO-CEILING ROCK FIREPLACE. THE LOVELY KITCHEN HAS ALL THE CABINETS YOU COULD POSSIBLY NEED. WALL-TO-WALL CARPETING THROUGHOUT, ADDS TO THE FEELING OF LUXURY. DOUBLE CARPORT AND SUNDECK PLUS EXCELLENT VIEW. YOU CAN'T TOP THIS FOR PRICE. CALL
MIKE RUDDY 656-4089
OR
BILL NESBITT 383-4124
PARK PACIFIC INVESTMENTS LTD.

BOULTBEE SWEET Realty Ltd.
Hillside Shopping Centre
386-1341

"OPEN HOUSE"
2445 SUTTON RD.
SAT. SUN. 2-4:30 P.M.

Located on a quiet St. in Cadboro Bay. Total of 4 bedrooms, 3 baths, 2 fireplaces, dble. carport. Large lot with sundeck, patio, Bar-B-Q and fish pond. Low int. mtge. Asking $36,750.
BILL NEAL
386-1341 Eves. 592-6452

"OPEN HOUSES"
TWO NEW HOMES
SATURDAY 1-4:00
SUNDAY 1-4:00
516 GLEN CAIRN
(OFF SOOKE RD. OPPOSITE COLWOOD ELEM. SCHOOL.)

$25,900 — 3 bedrooms, sundeck, W.W. shag broadloom. Feature wall, stone F.P. High daylight basement. Close to all amenities. W. MICHAELS — B. JOHNSON 386-1341 - 24 hr. service.

METCHOSIN

Brand new listing — 3 B.R. full bsmt. home, 3 yrs. old, with rec. rm. and 2 pc. bath down, drive-in garage. Quiet street, nicely treed lot. Good value at $29,750.
MRS. FRASER
386-1341 or 477-1411

IF I WERE LOOKING

For a good family home I would surely choose this Tudor Style 2 storey 3 or 4 bedroom one. Large living room 'company' sized separate dining room and plenty of space for family eating in the kitchen. Basement is almost fully developed with attractive play room and recreation room. Located in Esquimalt on an approx. ½ acre view lot. Asking $38,900. Call:
BETTY SILVER — 386-1341

2 BEDROOMS

Located on a good size lot. Full basement, nice living room with fireplace, large kitchen. All in immaculate condition. Asking price $19,700, with a low down payment. For particulars call:
MR. SIMONS
386-1341 ANYTIME

REVENUE INVESTMENT

Sidney Duplex, 2 bedrooms, living room and large kitchen each side, returning $270. P.M. Built in financing. Priced at $24,900.
W. MICHAELS B. JOHNSON
386-1341 24 hr. serv.

WESTERN HOMES LTD.
817 FORT ST.

OPEN HOUSE
FRI. and SAT. 1-4
3991 CENTURY ROAD

Three bedrooms, basement has rec room and another bedroom. Bright kitchen, built in oven and range top. Nine by twelve dinette. Lovely living room with fireplace. Close to schools, etc. This twelve year old stucco bungalow is spotless and realistically priced at $24,500. For previous viewing contact L. Skinner 477-6783 or 382-2157.

OPEN HOUSE
503 PHELPS RD.
THETIS HEIGHTS
1:30-4:30 SATURDAY

Brand new 3 bdr. home on sewer. Large living room with raised hearth fireplace. Spacious kitchen with eating area. Sliding Glass doors to outside patio from dining room. Wall to wall throughout. Full Price — $25,500. Try your down payment. Howard Mitchell 479-4818, 382-2157.

SEA-VIEW HOME

Buy the lot and get the house free. Just off Dallas Rd. Approx. 300 ft. from beach and fishing, 2-bedroom furnished stucco home, completely redecorated inside and out. 22 Pilot St. $18,500 firm price. Phone owner, 479-2209.

UNIVERSITY AREA

Brand new, 4-bedroom, 3 baths, family room, basement. By builder. 592-2744.

250 HOUSES FOR SALE

3 VICTORIA OFFICES
WE TRADE HOMES
BLOCK BROS. REALTORS
OPEN 9-9 AND ALL DAY SATURDAY
477-1841
3636 SHELBOURNE

TWO BEDROOMS
BASEMENT

This two bedroom older home has been attractively renovated and is a pleasure to show. The work area of the kitchen is very convenient and the large eating area is more like a dining room. It is situated on a street of nice homes, close to all amenities. Listed price $20,500. Dorothea Zerkee, 385-7297, 477-1841.

NO STEP
4 BDRM. — CUSTOM

This beautiful Spanish style ranch home in Broadmead is only 3 years old. Sunken living room — dishwasher — 2 carports — beautifully landscaped and too many features to list here — for $42,000 and with the vendor flexible as to down payment this type of property is rare. For appointments call Merve Coulter, 477-1841 or 478-3795.

CENTRAL SAANICH

Only $29,950 for this large no-step rancher. L.R. 20x15, master bedroom 15x11. It is a good VLA prospect in a lovely rural setting. There are three bedrooms and a new shake roof. Only 2 blocks from school. Chris Craik, 477-1841, 382-0449.

HOT! HOT!

This darling two bedroom home will not last. Has combination L.R. and D.R. Beautiful kitchen with built-in oven and range. Vanity bathroom. Part split level with utility and oil hot water furnace down. Price includes washer and dryer, drapes and carpet. This honey borders Gordon Head on good lot. Asking only $20,900. Call Olive Ker, 592-4450, 477-1841.

OPEN HOUSE
2876 SEAPOINT DR.
(10 Mi. Pt.)
SAT., 2 TO 4 P.M.

Near new quality built home on quiet cul-de-sac. Over 1600 sq. ft. including 3 large bedrms with en suite plumbing. Full basement and double carport. Owner transferred and must sell. Open to offers on full price of $45,900. For prior viewing call Gordon Dovey or Chris Craik, 477-1841.

. . . A DREAM PUFF . . .

4 Bedrooms and den (or 5 bedrooms) 2 bathrooms. Panelled living room, dining room. Fireplace spotless kitchen (you could eat off the floor). This home is immaculate inside and out. Close to transportation, shopping centre, sports centre, the beach. Make your offers, asking $25,500. Ron Emmerson 477-1841, 658-8386.

HERE'S AN OLDIE

Like rare wine and old violins. In well established area close to shops and schools. A little face lifting will turn it into a real comfortable home. Owner says present all offers. Marg Emmerson 477-1841 or 658-8386.

STAY AHEAD IN LANGFORD
UNDER $20,000

Low taxes, reasonably priced houses you can afford. Schools close and transportation. Looking for easy country living or a home as modern as tomorrow? Either way you'll find just the place in the pleasant surroundings of Langford

1. Sparkling newish two bedroom home, gleaming hardwood floors, elec heat, long lot going down to the lake.
2. or this two bedroom stylish no basement home with large spacious living room, cabinet kitchen — workshop and utility room, easy care garden.
3. or this THREE bedroom rustic artistry in enticing living room with glowing fireplace, separate dining room. Artists design.

Pat Forbes 477-1841 or 383-2520.

CENTRAL SAANICH

4 BRM family home only 2½ yrs. old on a large lot (160x150) in a setting of new homes this home includes a large dining area. LR w-w carpet and F.P. large rec. room and drive under garage, asking price $26,500. Phone G. L. Llyod 479-4105 or 477-1841.

BUSINESS?
LIVING QUARTERS
$19,900

Close in 3 bedrooms, family living quarters downstairs possible for a small business. Call Mrs. A. Edgington 477-4531.

TURGOOSE TERRACE
WATERFRONT

Superior 1400 sq. ft., seven years young full basement home. Fully finished rec. room with bar, patio and sprinkler system. Many more extras. Asking $61,500. Mrs. A. Edgington 477-4531 or J. Hubert 384-2740.

D. F. Hanley Agencies Ltd.
Shakespeare St. Office
3021 Shakespeare St.
388-4294

OPEN HOUSE
SAT., 1:00-4:00
3118 WISHART

3 bedrooms, full basement, dining room with glass doors to sundeck, L.R. with raised hearth F.P. KEN WARKE in attendance. For prior viewing call 382-2302 or 388-4294.

—D.F.H.—

VACANT
MUST BE SOLD
ASKING $31,900

As new, 3 bdrm., L shaped L.R. and dining room, W. W. carpet throughout, 5 pce. bath., covered sundeck. Full basement roughed in for 2 more bedrooms and rumpus room with F. P. Call anytime:
MARION HAMILTON 388-4294.

—D.F.H.—

ONLY $19,900

Over an acre of treed playground for the kids. Lots of parking. Cosy 4 bedroom, 2 bath home, completely redone. See it soon, at this price it won't last. Call anytime.
MARION HAMILTON 388-4294

—D.F.H.—

NEAT, SWEET, PETIT

This tidy 2 bedroom home in the Tillicum area, affords the small family or retirement couple the comforts of a smaller, no basement home, plus a large lot for the gardner and a separate garage. Can be purchased by qualified person for very reasonable D.P. $18,900.
382-2302 KEN WARKE 388-4294

GARDNER REALTY LTD.
899 FORT STREET
385-7721

CORDOVA BAY
5366 PARKER AVENUE
$33,900

As new. 1350 sq. ft. with 3 large bedrooms and full high basement to develop as you wish. Luxurious wall-to-wall carpet in living room, dining room and wide halls.
385-7721 Cliff Salmond 477-3626

COLWOOD-METCHOSIN

3 yrs. old. 1260 sq. ft. of gracious living. Large 21 foot living room with fireplace, dining room, large modern kitchen with spacious patio off. Three bright bedrooms and 4 pce. vanity bathroom. Full high basement with toilet, shower and sink. Large rumpus room and also room in basement for two more bedrooms. Wired for washer and dryer. Double carport at back of home. Full price $31,900.
385-7721 HAROLD WARE 598-4358

250 HOUSES FOR SALE

"HOMEFINDERS"
DOUGLAS AND TRANS-CANADA
OPEN 9-9 WEEKDAYS
386-2911

OPEN HOUSE
SIDNEY
2250 BRADFORD
SAT. 1:30 - 4:30

Nearly new, 3-bedroom home. Full basement with finished rec. room. Turn east off Resthaven, north off Mills Road. Asking $24,900.
MARY McGUIRE, 386-2911, 477-8470.

OPEN DUPLEX
SAT. 1:00-4:00
2041 Courser Sidney

5x5 1150 ft. each. 3 tastefully finished bedrooms with 4-pc. bath up — W-W living room — large kitchen with eating area and lots of cupboards — ½ bath down. Each side rents for $150 p.m. Asking $35,750.
JACK HERMAN, 386-2911.

OUT OF THE SMOG!
SOOKE — $20,500

Need a 3-bedroom home in a growing community? This could be it!
—Just 2 yrs. old and very well constructed, it offers a spacious living-dining area; cabinet kitchen plus utility and w-w throughout.
—High daylight basement is roughed in ready to finish.
—Due to ill health it must be sold and the owner is open to all reasonable offers.
—Definitely a good buy. Call me!
MONA FLEMING,
386-2911 anytime

NEW LISTING

624 Mt. View. 3 bdrm., full bsmt. Lovely home on corner lot 71x120. Drive-by and-or call us!! $27,000.
Peter Primgaard, 592-9519,
Donna Profola, 386-2911.

LANGFORD — $27,700

This 3-bedroom home is in an area of other new homes off Jacklin Rd. Ground level entrance, living room with fireplace, dining room, Crestwood cabinets in the kitchen, full basement. Close to schools and stores. Please call Hazel Clarke, 385-6635, 386-2911. Olivia Purdy, 592-7682.

SUPERB HOME — $30,500

If you want a large, beautiful home in the privacy of a ⅓ acre lot you should see this one. Typical of the house is the 12x17 master bedroom with lighted walk-in clothes closets. The kitchen is particularly attractive and functional. Designed for both indoor and outdoor living.

Let me whisk you out to see it before the open house Jan. 15th. It will only take us 10 minutes. I think you'll agree it's worth your offer.
MILT AGATE, 386-2911
Res. 598-1937

NORTH SAANICH

Attention ferry and airport employees:
—Living room 19.8x13.6, stone fireplace.
— Dining area 10.9 x 16.9
— Modern kitchen, built-in oven and range.
—2 bathrooms, en suite.
— 3 bdrms.
—Fully developed lower includes 20x13 rec. room, fireplace, bthrm, bdrm, utility area.
— Landscaped and fenced, sun-deck.
—Excellent financing.
To view this exclusive call:
Olivia Purdy, Irene Van
592-7682, 386-2911, 477-8801

BRAND NEW! $24,900

—5 min from city centre.
— 3 bedrooms with wall to wall.
— large living room with beautiful floor to ceiling fireplace and wall to wall shag.
—delightful kitchen
— attractive vanity bath.
— high basement for further developing.
—drive-in garage.
IRENE VAN,
477-8801, 386-2911 anytime

QUADRA-BAY
OWN YOUR OWN

Low down with B.C. 2nd and good credit. Small but comfortable 2 bedr. part basem't home. Suitable for a starter. Owner's anxious. Try your offer on asking price of $14,500.
Asking price of $14,500

QUADRA-COOK
$22,500

2 bedrms. plus one down. L-shaped dining — living with F.P. Modern convenient kitchen. Full basement with utilities. Nicely treed corner lot - fenced at rear. Out of town vendors.

SIMPSONS-SEARS
$18,500

Easily and well maintained 2 bed. bung. 18½x12½ ft. living ties convenient to kitchen. OOM. Landscaped fenced lot. Walk the block to the shopping centre.
MARY McGUIRE
477-8470, 386-2911

LANGFORD-REVENUE

5x5 Duplex. Immaculate. 4 rms. each side, basement. Live in one side, rent the other. Asking $30,500.
IRENE VAN
VERA FRIEDRICH
386-2911, 477-8801, 598-2610

BLENKINSOP
$24,500 LOW DN PAYMENT
V.L.A. Lot Size

1000 sq. ft. of modern home with 2 bedrooms. L.R. with fireplace D.R. and good size kitchen. 24x12 rec. room in full high basement. Oil heat, well insul. Separate garage. Sliding glass doors to large sundeck.
HAROLD BARBER
479-6479, 386-2911

RETIREMENT SPECIAL
$18,400

2 bedroom stucco bungalow. Full high basement. New senwood kitchen cabinets. Drive-in garage. Good terms. Hurry and call
Maude Dobson 658-5670, 386-2911

JUBILEE—$16,500

Cosy stucco 2 bedroom bungalow with fireplace, dining room and cabinet kitchen. To view please call Elsie O'Brien 592-0509, 386-2911.

SIMPSONS-SEARS AREA
$23,900, 2 BRs UP—1 DN.

—Secluded fenced yard
—Sundeck, rec. room.
—Shag on main floor.
—Fireplace, panelling
BOB HUGHES 386-2911
Res. 592-6453

NORTH SAANICH

New 3 bedroom, master ensuite, on ½ acre view lot. At that stage where you can choose your color of shag wall-to-wall. It's a beauty.
Bill Ratcliffe, 656-4517
Sparling Real Estate, 656-1622

COSY 3-BEDROOM NO-STEP home on quiet street in Gordon Head.
Olivia Purdy Hazel Clarke
592-7682 385-6635
Shirley Philps Homefinders
386-2911

BY OWNER, 3-BEDROOM HOME, wall-to-wall shag carpet, 4th bedroom and rumpus room in basement, sundeck. $28,500. 1983 Newton Street, 592-2096.

4-BEDROOM HOUSE, COLONIAL fireplace in living room. Close to schools and shopping. Will consider all offers and trades. $25,900. 479-5735.

250 HOUSES FOR SALE

WHYTE and GOWER
B
OAK
Y
PROPERTIES LTD.
2227 Oak Bay Ave.
Tel: 592-2407 (anytime)
PREFERRED PERSONAL ATTENTION

CADBORO BAY COTTAGE
STONE'S THROW FROM BEACH
Delightfully different, a home of charm and character with a lovely garden. Ideal as a starter or retirement home. Living room has open fireplace. Cabinet kitchen has dining area, laundry and storage off. Two bedrooms. NO BASEMENT. NO STEPS. Two-car garage separate. Seclusion in back garden. 2 minutes from beach, 7 minutes to Cadboro Bay Village. Bus at door. Available March 31st. Exclusive listing. Call Don Whyte 592-2407.

SEAFRONT
OAK BAY
A most unique property right on Willows Beach. Offers casual living to the couple that enjoy views, beachcombing and the small craft that sail in and out of the bay. About as much work to do as a large apartment. No steps. Price $39,500. Exclusive listing. Call Don Whyte 592-2407.

UPLANDS TUDOR RESIDENCE
$54,500
Situated opposite the UPLANDS GOLF COURSE this large Tudor style home offers excellent accommodation for the young executive with a growing family. A large living room with picture windows, small den also overlooking the golf course. Large kitchen with ample breakfast area, family size dining room and master bedroom, dressing rm. and bathroom on the main floor. Upstairs to three large bedrooms and bathroom. A full basement with hot water heating. Extra plumbing, etc. A large, beautiful garden with room for a pool if required. Please call Alec Gower 592-2407.

B.C. LAND and INSURANCE AGENCY LTD.
Serving B.C. Since 1863
922 Government St. 388-5555

CUSTOM DESIGNED BRAND NEW HOME
Extra large lot in new exclusive subdivision, attractive treed setting. Over 1300 sq. ft. on main floor. Courtyard entrance for privacy, 3 bedrooms, master en suite, guest size dining room, large kitchen with eating area. Buy it now and choose your own colors and carpet. Compare this for value and you will be assured this is a good buy. Easy financing available.
PRICE $34,500
Call MR. HELLIESEN or MR. PARSONS
388-5555

CITY WATERFRONT HOME, $42,500
1,500-sq.-ft. home on quiet street. 3-BR, large LR and DR, picture windows overlooking straits, sundeck. OHW heating, mother-in-law suite with 2 bedrooms, picture windows, FP, 3-pce. bath, LR and DR in line on nice rear lawn. Elec. heat.
D. L. Macdonell
384-4962 388-5555

ISLAND PACIFIC REALTY LTD. 388-6231
3200 QUADRA ST.

RACQUET CLUB AREA
2222 EDGELOW
$32,500
OPEN HOUSE
SAT. 2-5
Excellent family home, close to schools and university, 4 or 5 bedrooms, large living room with Roman fireplace, separate dining room, roomy kitchen with eating nook, 4-piece bathroom. Down — rec. room and 1 bedroom, separate garage, lot size over 300 feet, suit VLA or future subdivision. Workshop could be guest cottage. A well planned home, certainly worth inspection and priced right on today's market. Good financing.
Call CONNIE WEYLER
388-6231

TWO LOVELY SUITES
$26,900
Original duplex, two bedrooms each, modern kitchens, and bathrooms, automatic oil heat, close to stores, schools, etc. Try your down payment on this nice clean property. Priced to sell. BEN GREIG, 388-6231 or 658-8845.

GORDON HEAD
(ONE)
Spacious seaview home on private acre. Contains V. large living and dining rooms. Family room, 3 bedrooms, rec. room, 2½ baths, 3 fireplaces. Patio and sundeck. Attractive and modern.
$59,000
(TWO)
Modern 2-storey finished in red brick in white colonial style. Lovely W-to-C FP in LR, sep. DR, 4 bedrooms, family room, 2½ bathrooms, laundry room. Attached 2-car garage. Patio, etc. This is immaculate, with new fitted carpets throughout.
$41,500
LEVERTON REALTY
385-8012

FOR SALE BY OWNER. Gordon Head area on one-third acre fully landscaped, with views of Haro Straits and Mount Baker. Semi-ranch style, large living room with dining area, cabinet kitchen and utility room, 3 bedrooms and vanity bathroom. Lower level, large rumpus room with fireplace and bar, 1 large bedroom, furnace room and garage. Close to schools and recreational centres. Excellent shopping area. Wall to wall carpet living room and dining room, through hall and master bedroom. Asking $34,900. Phone 477-6044 for further details.

SAXE POINT WATERFRONT
LARGE EXECUTIVE HOME WITH REVENUE, 2 YRS. OLD, 5 BEDROOMS, 2600 SQ. FT. FOUR PATIO DECKS, ½ ACRE LOT, PRIVATE BEACH. REVENUE HAS 1100 SQ. FT. WITH 3 BEDROOMS. PRICED $6,000 BELOW APPRAISAL VALUE OF $86,000. WILL ACCEPT ANOTHER HOME, MORTGAGE OR LAND AS PART PAYMENT. G. DEVLIN, 385-2725 or 382-2760.

OAK BAY UP-DN. DUPLEX
By Owner, 2 bedrooms up, living room, electric kitchen, 4 pc. bathroom. Down 3-4 bedrooms, dining room, spacious living room with fireplace, modern kitchen and bathroom, den with fireplace, rumpus room, hot water heat, backyard fenced, double garage. $39,900. 598-2537.

OPEN HOUSE
COLWOOD LAKE
SUNDAY, 1:30 to 4:30
2316 ALICIA PLACE
Over 1,300' of finished living space with downstairs lobby and roughed-in basement, 3 bedrooms. Master en suite. Many extras. Asking $29,500. Lloyd Crowther, 478-3398.

OPEN HOUSE
Sat. Jan 8 — 1 to 5 p.m.
604 FRANCES ST.
Fine Bungalow in Superb condition. Valuable Location. Owner leaving Country. Quick Possession. Only $17,900. McCandless Realty, 383-6111, Eves. 592-1981.

UPPER GORGE, $27,250
BY OWNER
3 bedrooms, large kitchen, utility, living-dining all, large lot, trees, view.
385-3896

OAK BAY $26,900
Excellent family home, living room with fireplace, separate dining room, 2 bedrooms on main and 2 up. Lovely landscaping. Close to everything. Call GRAE LANGSTON 386-8596 of Island Pacific Realty 388-6231.

SMALL DOWN PAYMENT AND priced to sell at $18,500 — will give you living room, dining area, compact kitchen, two bedrooms. Concrete basement with OOM heat. Good lot with back lane to separate garage. Phone quickly to Ben Parent of Newstead Realty Ltd., 382-8117 or 382-5219.

4-BEDROOM SEA VIEW CORDOVA BAY RIDGE. DOUBLE CARPORT. LARGE LOT. QUALITY CONSTRUCTION. 5061 WESLEY ROAD. $3,000 DOWN ON FULL PRICE OF $31,500. G. DEVLIN, 385-2725 or 382-2760.

VIEW ROYAL — NEW 3-BEDRM. bungalow, rural setting, $23,500. Postle Construction, 477-3728.

250 HOUSES FOR SALE

N P
O R
R I
Y & C
B E
ASSOCIATES LTD.
1314 Quadra St. 385-2458

OPEN HOUSE
807 VERNON ST.
Sat. 2-4 p.m.
(Town and Country)
"UNBELIEVABLE" cutest stucco bungalow. Spacious L. room with fireplace. Hardwood floors and carpet. Elec. kit. with dining area. 2 large bedrms. "FULL" basement with extra bedrm. or rumpus. Drive-in garage. Oil-o-matic furnace. Wired for washer and dryer. SURPRISE — JUST $20,900. Call Doris Adams 385-2458. Res. 598-2248.

OAK BAY
NEAR ESTEVAN
A lovely modern 2-bedroom, full basement home in most immaculate condition. Large living room with in-laid oak floors. Kitchen with breakfast nook. Close to shopping, etc. Full price $24,950. Phone V. Wong 385-2458 to view.

WATERFRONT
FIVE ACRES OF IT
Gently sloping woodland with 138 feet waterfront on sheltered bay. About two acres cleared, with good rich soil. Cosy little cottage with fireplace. East Sooke. $25,500. Don Bacon 385-2458.

TOWN, COUNTRY
$20,500
3 year old no-step bungalow in Langford. 3 bedrooms, large kitchen, carport, landscaped lot. Reasonable taxes. Perfect starter or retirement home. Call Glen McGregor 385-2458 Res. 477-3675.

FABULOUS VIEW
Drive by 4965 Georgia Park Terrace, but DO NOT DISTURB the owners. This is a master-built home designed to take full advantage of the spectacular view. 8 spacious rooms on two levels. Excellent value at $49,900. Call Glen McGregor 385-2458 Res. 477-3675.

P.
R.
B.
P. R. BROWN & SONS LTD.
The PEOPLE to SEE are P.R.B.
762 Fort St. 385-3435 (24 hrs.)

OPEN HOUSE
1397 ST. DAVID ST.
OAK BAY
SAT. 1:30-4:30 P.M.
—5 Bedrooms
—Study with fireplace
—Gracious living room
—Large separate dining room
—Inviting long wide entrance hall
—A bathroom on each floor
—A high basement
—2500 sq. ft. in all
A house for the family to whom a good environment and proximity to good schools are important. Very realistically priced at $45,000.
J. EVANS 385-3435
—P.R.B.—
COLWOOD
$15,500
2 bedrooms, living room with fireplace. Fenced lot. Net Taxes $7.00. Price $15,500. Call Mrs. Harft 385-3435 anytime.
—P.R.B.—
P. R. Brown and Sons Ltd.
762 Fort St.
Victoria, B.C.

1. EXECUTIVE SURPRISE
Custom made for the executive — this facinating post and beam 3 or 4-bedroom home; games room (30x17) is professionally finished in the Spanish style for lavish entertaining. Beautiful terraced grounds with Mediterranean courtyard entrance. 2-car garage and extra parking for 3 cars. Realistically priced at only $45,500.

2. $15,850
3- or 4-bedroom fully remodelled interior, exterior still requires finishing and stucco. 64x120 lot. This is an excellent opportunity for the handyman or someone with a large family.

3. SEVEN OAKS
Looking for packing space — Excellent home on large lot (89x120). Fully updated and modern. 2 bedrooms, full basement with rec. room. Electric heating. Asking $16,900.

4. $5,000 B.C. SECOND
Take advantage of the opportunity of owning this brand new 3-bedroom home wall-to-wall throughout. Full basement home. No mortgage to raise. This home could be yours for only $1200 and your good credit. Call today for all details. Exciting isn't it?
JOAN HOPPER or RAY MORRISON — City Brokerage, 386-3547 anytime.

BUY DIRECT FROM ENGINEERED HOMES
New custom built 2, 3 and 4-bedroom homes, located in Gordon Head and Sidney. Some of these attractive homes are now ready for your best purchase and immediate occupancy. Priced from $20,900 to $32,900 and available with low down payment to NHA approved mortgage if desired.
PHONE
KELLY NEMETH
477-4641
ENGINEERED HOMES
385-6211 ANYTIME

SIDNEY
2450 OCEAN AVE.
Only $25,900 for this spotless 3-yr.-old bungalow. Large living room — open fireplace — king size bedrooms with double closets — family room and 3rd bedroom down — garage — sunporch with sliding doors — plus many extras. Will trade.
DAWSON DEV. LTD.
385-8822

SIDNEY — 3 BEDROOMS
2 bathrooms, dining room, living room and kitchen.
$15,000
656-3951 L. CUMMING 656-4550
CAPITAL REGION AGENCIES LTD.
2481 Beacon Ave., Sidney

THREE BEDROOMS, LIVING room with fireplace, all W-to-W over hardwood. Kitchen with large eating area, full basement with bedroom and rec. room. Asking price $23,500. Call Ben Parent of Newstead Realty Ltd., 382-8117 or 382-5219.

CUSTOM BUILT
Home on your lot or ours at the most competitive and reasonable prices. Financing available. Trade-ins considered. Phone KASAPI CONSTRUCTION CO. LTD. 386-6191

BY OWNER, SPARKLING bright beautifully decorated 4 rooms and full basement with extra room. Low down payment. $23,900. 3700 Savannah, phone 384-7798.

BY OWNER, 4-BEDROOM older home. Close to shops, buses. Town and Country area. $18,900. 478-4139 after 6.

BY OWNER, LOVELY LARGE Tudor, 4 bedrooms, Oak Bay, $38,000. Phone for appointment, 598-4617.

WALKING DISTANCE, 2 BEDrooms, bargain, $12,900. 384-0242.

250 HOUSES FOR SALE

RRRRRRRRR
RRRRRRRRRR
RRR RRRR
RRR RRRR
RRR RRRR
RRR RRRR
RRRRRRRRR
RRR RRRR
RRR RRRR
RRR RRRR
RRR RRRR
RITHET AGENCIES LIMITED
714 Fort St. 382-4251

DEAN PARK ESTATES
Near New 3-Bedroom home: Living room featuring floor-to-ceiling rock fireplace, Dining room with sliding doors to large sundeck. De luxe kitchen with eating area. Full high daylight basement with extra rooms roughed in. Situated on a large beautifully treed lot with valley views.
$36,800
Reasonable down payment.
E. WILKINSON — E. CLARK
382-4251 anytime.

MT. TOLMIE
FIRST TIME OFFERED
This is a prime investment, on a quiet street. Just listed, this quality stucco bungalow of 5 well planned rooms, polished oak floors, plastered walls and ceilings, dinette kitchen, sep. dining room, 4-piece tiled bath, lots of closets. Carpetted closed stairway to fully lined high basement. Inside oil tank and walk-in cooler. Lot size 63.5x215 ft. Now offered at $26,400. You will love this home. Call: EDW. C. CLARK or TED WILKINSON, 382-4251 anytime.

ESQUIMALT
This compact bungalow — 4 rooms plus — completely re-wired, plumbing, heating, roof, etc with a new electric range, few steps to bus. Viewing on Golf Course. A very neat property. $15,900. Good terms. Call:
EDW. C. CLARK or TED WILKINSON, 382-4251

OPEN HOUSE
BY BUILDER
922 LAVENDER AVE.
SAT. and SUN. 1-4:30 p.m.
$26,900
Brand new 3-bdrm. home with a 1½ baths, L.R. with corner fireplace, large kitchen and D. Rm., wall-to-wall shag throughout. Basement roughed-in for 2nd fireplace and 3rd bathroom. Jack Turner Costr. Co., 477-3575.

PRIVATE
I wish to sell my 2-bedroom Oak Bay home or TRADE for a larger 3 or 4-bedroom home. Will pay cash difference. My home is neat as a pin, on a side street and in excellent condition inside and out. It is close to parks, beach, bus, shopping, elementary, junior and senior secondary schools. My home is sturdily constructed, is immaculately landscaped and easy to maintain and is on a street of good homes and friendly neighbors. Asking $28,000 and worth it! Taxes are reasonable.
The home I desire is a modern one in a comparable neighborhood. Must have 3 or 4 bedrooms and 1½ or 2 baths.
If you wish to buy or trade please correspond with Victoria Press, Box 146. Thank you!

OPEN HOUSE
2720 BELMONT
SAT. 1:30-4:30
$17,900
Check the following and decide for yourself if this is the best buy on the market in its price range.
—Low payment — lge. mort. possible.
—10 days possession.
—Completely renovated.
—Low taxes.
—Close to shops, schools, bus.
—Fenced garden — fruit trees — berries.
—Tastefully decorated throughout.
Drop in Saturday and see for yourself.
MR. BAXTER, 385-2471
Johnston and Co. Ltd.

3355 METCHOSIN RD.
FOR SALE BY BUILDER
New, well-constructed, 4-level plaster and stucco home, featuring 3 bedrooms, 3 bathrooms, floor-to-ceiling white rock fireplace against walnut feature wall, shag carpeting throughout. Citation cabinets. Double carport. On treed lot near schools. Can be seen daily. $37,500.
D. BETTS LTD.
478-3726

COLWOOD SHOW HOMES
3 bedrooms, full basements, carpets, fireplaces, 1½ baths. Split levels also. Close to schools and shopping. Prices from $25,500 up. We arrange financing, 8¾%.
RIDLEY BROS DEVELOPMENT CO. LTD.
478-2856 478-2944

2 ACRES
3 BEDROOMS — $31,500
Be the first to live in this new home in Metchosin. Finished family room with fireplace off the very attractive separate entrance. Carport and wrap-around sundeck. Financing can be arranged. Shirley Wilde of Rex Hughes Agencies Ltd., 478-1729 or res. 478-2459.

SIDNEY DREAM HOME
New 3-bedroom no-step, 1248 sq. ft. of exciting features. Plush shag carpets, arch cabinets, fireplaces and much more. 2135 Skylark Lane. Only $23,900. By builder, 656-3125. From Victoria left on Beacon, right on Galaron, right on Skylark. Open House Sat. and Sun. 1-5.

BRL-BRL-BRL-BRL-BRL-BRL-BRL
BRL BAYSHORE REALTY LTD BRL
BRL 512 FORT STREET BRL
BRL 388-6424 BRL
BRL-BRL-BRL-BRL-BRL-BRL-BRL

$21,000 OR OFFER. MT. DOUGLAS. In lovely area on street of modern homes, 3 bedrooms on main floor. Living room with fireplace. Cozy dinette. Large kitchen 4-pce. bath. Full high basement. Drive-in garage. All spic and span. Excellent financing. By owner. 477-2139.

LANGFORD
3-bedroom, full basement, $23,700; 3-bedroom no basement, $19,700; 2 bedrooms, no basement $19,800. 478-4446.

SHELBOURNE-HILLSIDE, SPARkling white stucco bungalow 5 rooms, attached garage. Large fenced yard. Double lot. Walk to spa. Now. Bus and school. Offers invited on $21,900. Open house evenings 6-8, Saturday and Sunday 10-6 p.m. 1637 Oakland, 477-4607.

JAMES BAY
Pleasant older up and down duplex. All the essentials brand new. Full basement — 2 full bathrms, good 1st mtge. on property. Small lot. Asking $18,500. Call Lee Forbes for more details, 385-1431 anytime. Quadra Realty Ltd.

BY OWNER — MUST SELL NEW 3-bedroom house, 2 bathrooms, family room, etc. On sewer, pleasant area in Sidney. Low, low down payment to right party. 598-1749 after 4:30 weekdays, anytime weekends.

COLWOOD
Beautiful Medallion home, overlooking Colwood Golf Course. $46,500. 478-4446.

SEAFRONT
Older type 2-bedroom home. Large rooms. Magnificent view. Private sale. Price $22,700. Victoria Press, Box 211.

4-BEDROOM, FULL BASEMENT, $2,500 down; $145 per month. Full price $16,500. 385-1125, after 6 weekdays.

FOR YOUR SATISFACTION build your home with ULYSSES CONSTRUCTION LTD. in your lot or ours. Phone 477-3402.

OPEN HOUSE, 1-4:30
Gracious home, 1462 Fort St. Approximately 10,000 sq. ft. Apartment zoned. Owner.

250 HOUSES FOR SALE

JAH JAH JAH JAH
JAH JAH JAH JAH
J. A. HENDERSON REALTY LTD.
385-9741 ANYTIME
WE BUY, SELL AND TRADE

COLWOOD LAKE ESTATES
Walking distance to Colwood Golf Club. Tastefully decorated, near new, 3-bedroom home, with many extras — large 18x14 living room with attractive bay window, master bedroom en suite, quality W-W carpeting, Kitchen Aid dishwasher. Clear title. $30,500.
BILL McCARTER
385-9741 592-3970

FOUR BEDROOMS
$18,900
Stucco home with walking distance to Hillside Plaza, schools and park. This home has a new roof, newly decorated, full bsmt. with hot water heating and adjoining garage. Low price and good financing available to easy down payment.
STAN TRONT
385-9741 477-2829

HIGH VIEW
PORTAGE INLET
Modern home just 11 years old. Planned for convenience with three bedrooms, attractive living room with fireplace, dining room, modern kitchen and adjoining laundry. Full high bsmt. has roughed-in rec. room with fireplace and garage plus adjoining carport and sundeck. Located on a double lot and value priced at $28,500.
STAN TRONT
385-9741 477-2829

BROADMEAD
First time offered, this lovely executive 7-room home, 2 bathrooms, spacious living and dining rooms. Lge. bright kitchen, loads of cupboards. Situated on a beautiful ⅓ acre of parkland. Asking $39,900. Financing can be arranged. For viewing call:
JACK PARKER
385-9741 382-4364

CENTRAL LOCATION
$17,900
Dandy 7-yr.-old no-bsmt. home. Living rm. with fireplace, 2 bedrms., spacious kit., fenced yard, carport, siding exterior, shake roof. Good financing.
GLADYS MILLER
384-3533 385-9741

FAIRFIELD
LOW DOWN PAYMENT
White shake bungalow with 2 bedroom, separate garage, large lot. Close to shopping centre, schools, bus and 3 churches. Asking $21,300. Financing can be arranged. No drive bys at owner's request. To view please call:
JACK PARKER
385-9741 382-4364

COLWOOD
Large living room with bay window, dining room with sliding doors to lge. sundeck. Excellent kitchen with eating area, 3 good-sized bedrooms, master bedroom en suite, walk-in closet. High bright basement roughed-in for bath. Carport under sundeck at rear of home. Asking $28,900. Call anytime.
JACK MOEN
385-9741 658-5448

—A—
—B— —C—
FORT at BROAD
384-9335
A. Bernard and Co. Ltd.

OPEN HOUSE
1050 FALMOUTH RD.
(LAKE HILL-QUADRA)
SAT., 2-4 P.M.
QUICK POSSESSION may be had on this older style 3-BEDROOM HOME, on treed lot and close to transportation, stores and school. Large living room, spacious electric kitchen, 3-pce. bathroom and bedrooms on main floor plus part basement and attached garage. Priced for quick sale with attractive financing at
$16,900
Mr. Belcher 384-9335, 382-2848 res.

DRIVE BY
MUST BE SOLD
PLEASE DO NOT DISTURB
526 RUPERT STREET
ONE BLOCK BEACON HILL PARK
AND ST. JOSEPH'S HOSPITAL
ZONED FOR APARTMENTS
Modern, 5-room stucco bungalow with full, high basement. Large living room, 30x13 with dining room in-line, cosy fireplace. 2 nice bedrooms, spacious elec. kitchen, 4-pce. bath. Good quality wall-to-wall in most rooms. Basement contains auto oil furnace, additional plumbing and drive-in garage. Large space for further development. Fenced lot 46'x140'. A clear title property listed exclusively. A bargain at
$23,700 (TERMS)
To view please contact Mr. Seeber, 384-9335, 385-2875 res.

RETIREMENT
YOUNG FAMILY
(ESQUIMALT — Gorge VALE)
QUICK POSSESSION may be had of this immaculate retirement home near Gorge Vale Golf Club. Two bedrooms, modern kitchen and 4-pce. bath. Additional room in basement. Oil-O-Matic heating. Well maintained garden with greenhouse.
IMMEDIATE POSSESSION
$17,900
Mr. Belcher 384-9335, 382-2848 res.

GORDON HEAD'S BEST BUY
1858 FELTHAM
3-BEDRMS. ENSUITE
EARLY POSSESSION
Sparkling new family basement bungalow in well schooled excellent residential area close to Gordon Head recreational centre, university and Racquet Club. Spacious cathedral entrance, beautifully appointed LR-DR combination with fireplace, glass doors to large sundeck. A family kitchen with breakfast area and a wealth of well finished cupboards. Three bedrooms, master bedroom ensuite — Loads of clothes closets and laundry closets. Fertile garden lot 60x140. Full high basement, roughed-in plumbing, bedroom and rumpus room. Easy financing — with Gov't. second mortgage. Full price $31,750.
APPOINTMENT TO VIEW
GEORGE THORNELOE
383-4141 or 477-2771
CITY SAVINGS and TRUST CO.

SIDNEY
BUY DIRECT
FROM BUILDER
3 BEDROOM SPLIT LEVEL
$23,650
EXCELLENT VALUE
Located in an all new sewered area amongst other high grade homes on Bowerbank St. (off Ardwell Ave.) Look for our signs in the front window. We have other homes under construction in same area. Turn off Pat Bay Highway at McDonald Park Road onto Ardwell. Call me anytime. Charles Morris, 384-4224 of Reeson and Pinch Homes, Builders and Developers.

LANGFORD 3 BDRM HOME WITH separate garage. Oil furnace, plumbed for washer and dryer. Close to schools, shops and buses $18,000. Frank Allen of Rex Hughes Agencies. 478-1729 or Res. 478-4807.

BRAND NEW 3-BDRM. HOME ON big treed Colwood lot, very low downpymt. Just $21,900. Call G. Ireland, Quadra Realty, 385-1431 or res. 658-8406.

250 HOUSES FOR SALE

WWW WWW
WWW WWW
WWW WW WWW
WWW WW WWW
WWW WWW
WHITTOME'S
W W W W W W W W W W W
"DOWNTOWN BRANCH"
706 FORT ST. 388-4271
W W W W W W W W W W W W

OPEN HOUSE
1606 MILEVA LANE
(OFF ASH RD.)
Saturday 1:30-4:30
Well placed on a good sized lot to give delightful views across the width of Cordova Bay to the hills beyond. Add to this a most attractive home of 1650 sq. ft. main floor, attractively finished and in immaculate condition with beautiful velvet plush carpet in the LR, DR, entrance and master BR. Three Br's, 2 full bathrooms on main plus rec. room with fireplace, small office, utility room and roughed-in third bathroom on lower level. Price $53,900. Low interest mortgage. Early occupancy. Prior viewing, call Wilfred Davis, 388-4271 or 658-5276.

OPEN HOUSE
SAT., 1:30 TO 4:30
1260 TATTERSAL
EXCELLENT FAMILY HOME
This excellent home with over 1230 sq. ft. on the main floor has a large living room and dining room, 3 bedrooms, bright kitchen and utility room. The full basement has been partly developed. Good terms available on the asking price of $27,500.
477-9394 RICK KINNIS 388-4271

OPEN HOUSE
1389 MANOR RD.
SAT., 1-4:30
This new home will say more about you than you, would ever dream of saying about yourself! 3 Bedrooms, 24' living room. Wall to wall carpets, natural stone wall fireplace. High rocky location. Close to Government House. 8¾% financing. $42,000.
Joe Manton 388-4271

OPEN TO VIEW
SATURDAY 1:30-4:30
2848 MURRAY DRIVE
2895 ASHLEY ROAD
SEE OUR "OPEN TO VIEW" AD IN WATERFRONT COLUMN NO. 256, FOR DETAILS ON 2 LOVELY HOMES.
RUTH LUKAITIS AND GERRIE HUTTON

SILENT SALESMEN
1. WATERFRONT — 3 bdrms., 3 bathrooms, 3 fireplaces, guest cottage, 2-car garage, on 1.79 acres beautifully landscaped, large boat house.
2. WATERFRONT — Large living room, fireplace, 2 large bedrooms, full high basement, boat house with guest accommodation, ½ acre.
3. 3000 sq. ft. on 1.64 acres, Colonial style living room 29 sq. ft., dining room 21x21. In the right area to become a doctor's clinic.
4. 2400 sq. ft. of unique style. If you are looking for something different away from it all, this could be it, large living room, 2 baths, large bedrooms, beautifully finished. 2 years old, on 2 acres.
5. Look over the world, this 4-bedroom, 3-bathroom house has wall-to-wall carpet. Floor to ceiling cut stone fireplace, you have to see inside to know its beauty.
ERIC OR LORRAINE ZIEGLER
388-4271 592-1768

SIMPSONS-SEARS — $26,900
A lovely five-year-old three-bedroom home. Modern kitchen with eating area, dining room and recreation room on lower level. A minimum of gardening required. This home is priced to sell quickly and has an existing mortgage at 6¾%.
TED RADWAY
388-4271 477-6176

UPPER LANSDOWNE
NEAR U-VIC
A most beautiful home designed for luxury living. Spacious open beamed living and dining rooms with floor to ceiling windows. Stone fireplaces in both living room and adjoining family room. Most delightful kitchen with extra counters and cupboards. Four bedrooms with lovely dressing room off master bedroom. Also 2½ baths, large recreation room. Secluded patio under the trees and a sunny private sundeck. Offers the ultimate in outdoor living. Beautifully landscaped with a minimum of care. Close to school and university. Price $64,900.
TED RADWAY
388-4271 477-6176

TREED SECLUSION
Half timbered shake-roofed family home in woodsy secluded setting just 100 yds. from delightful beach. Only 10 yrs. old, custom built and very well planned around an inviting entrance hall. On the main a large light living room and comfortable family room each with access to garden and fireplace chosen to suit, separate dining room, den, powder room, compact kitchen with eating area and separate utility. Upstairs 3 bdrms.—the master very large with dressing room en suite (4 pce.) plus another 4 pc. bath. The asking price of $39,900 allows for interior decorating needed to make this a really delightful character home.
Call ELEANOR SANDERSON
388-4271 384-9610

OAK BAY
MODERN BUNGALOW
Located on a quiet street just inside the Uplands area, this 3 BR home has 1400 sq. ft. on main floor that provides a 32 ft LR-DR with quality carpet over oak and floor to ceiling brick fireplace, a compact kitchen with eating area, and 1½ bathrooms. Carpeted stairway from front hall to downstairs where there is a large rec. room also with floor to ceiling fireplace, a 3-pc. bathroom, utility room, and space for workshop, storage, or another bedroom. Price $44,900. May be seen by appt. with Wilfred Davis. 388-4271 or 658-5276.

FATHER'S GONE
MOM WANTS TO FOLLOW
Must sell their attractive, well-cared for 3 yr. old home. Over 1500 sq. ft. developed, 3 plus 1 bedrms., rec. rm. Lots of cupboard and storage, huge sundeck, full basement, terrific family home on 72'x110' lot in nice country setting. A must see at $27,900. Ruth Lukaitis, 388-4271, 477-5306.

CHARACTER HOME
$24,500
Entering the front door you feel the gracious atmosphere of years past; the parlor, the formal dining room, the den, a large modern kitchen, 3 bedrooms with a vanity bathroom upstairs. A garden lot of nearly 10,000 sq. ft. zoned for apts.
JOE MANTON 388-4271

CITY
2 or 3 BEDROOMS
APARTMENT-ZONED
Old home requires the touch of a handyman. Comprises thru hall, living room, large dining room or bedroom, 2 roomy bedrooms, spacious kitchen and pantry. ZONED R-3. LOW DOWN PAYMENT CONSIDERED.
ASKING $13,000
ED JUPP — 385-2481
Swinerton, Stewart Clark, Ltd.

DIRECT FROM BUILDER
3-bedroom home. Over 1,300 sq. ft. W to W carpet. High grade construction. Full basement. 1½ bathroom and a wonderful view. 479-3505.

YOU'LL LIKE
THE FINE HOMES
ADVERTISED IN TODAY'S
CLASSIFIED

255 COUNTRY HOMES AND PROPERTIES

FIRST TIME LISTED
2½-YEAR-OLD
HOUSE AND ACREAGE
ON MALAHAT DRIVE
House consists of 4 bedrooms, 2½ bathrooms, rec. room with bar and fireplace, games room. Living room with rosewood feature wall and California sandstone fireplace, sliding glass doors from dining room to 22' x 27' sundeck, hardwood floors throughout main floors, all carpets, fridge, stove, dishwasher included. Property consists of 12 nicely treed sloping acres offering complete privacy, yet has 844.44 feet of highway frontage.
Full asking price
$65,000

2-BEDROOM HOUSE
AND ACREAGE ON
PAT BAY HIGHWAY
Comfortable 2-bedroom, full basement, 14-year-old stucco home situated on 6.08 beautiful view acres, this property is presently in berry farm, but would easily lend itself to any type of farming.
Full asking price
$48,000
FOR MORE DETAILS OR TO VIEW THE ABOVE PROPERTIES CALL:
C. M. (BUD) Forbes
386-211 MONTREAL TRUST CO. 652-2950

LARGE MODERN HOME
PLUS 5 SECLUDED ACRES
This excellent property lies up hill away from the road — There will be a fine opportunity for future subdivision when present limits are relaxed. The home has over 1400 sq. ft. of living space, 21 ft. living room, 13x11 dining room, 3 large bedrooms, two full bathrooms, rumpus room with fireplace and billiard room plus extra bathroom roughed in (could be in-law suite). Huge sundeck — many character features. This property should sell for over $50,000. BUT SEE IT AND MAKE AN OFFER!
JOHN BISHOP 479-1667
Res. 656-2308

LOVELY METCHOSIN
OLDER HOME, 2.7 ACRES
TREMENDOUS SEAVIEW
This could be an ideal retirement home for those of simple tastes. The living room which is ONE together with the kitchen, dining area and adjoining a large utility room, has a HEATILATOR fireplace. The heating of the home is by kitchen range, but could easily have a furnace installation. Two small bedrooms (used to be one large). Huge double carport is so well constructed that it could be made into additional home area. Terrific park-like property and BREATHTAKING seaview. There is a mobile home pad with own septic tank which could bring revenue. WELL PRICED at $31,500.
JOHN BISHOP 479-1667
Res. 656-2308
J. H. WHITTOME and CO. LTD.
ROYAL OAK BRANCH

PEMBERTON, HOLMES LTD.
384-8126
1. 300 ft. waterfront on Roberts Bay (Beaufor Rd.) .64 ac. 4-bedrooms, large living room, dining room, kitchen and rec. room — $60,000.
2. 190 ft. on Madrona Drive X 150 ft. charming 5 room house set in lovely grounds offering seclusion and sea glimpses. Also two room cottage — $37,500.
3. Acreage, 405 ft. on Wallace Drive, 1416 ft. in depth (14.10 ac.). Cleared, rolling farmland with stream — $38,500.
J. H. G. BOVEY 656-2324
J. P. BELL 656-4293
G. PERODEAU 656-4525

BRENTWOOD BAY
6 room family home. Large living room with fireplace and hardwood floors. Kitchen and family room combined. Basement with rumpus room. Full price $25,900.
Comfortable home close to schools and stores. Features living room with fireplace, two bedrooms, cabinet kitchen. Full basement, with rumpus room and extra bedroom. Priced right at $21,500.
Large older home on ½ acre of commercially zoned property in heart of Brentwood. Fronts on main road. Price $47,000.
Call Jim McKevitt, 652-2078 or Brentwood Properties Ltd. 652-1141.

SIDNEY
$13,000
1 bedroom retirement home only 1 block from Beacon Avenue. 15x19 living room. Hardwood floors. Extremely clean throughout. House is now vacant for immediate possession. Act now, this one is not going to last.
Call John Bruce at 656-3928. Res. 656-2023 or 592-3793.

DUPLEXES
1.) 1000 sq. ft. and 3 bedrooms on each side. Must be sold. Asking $39,500
2.) 1 bedroom and 2 bedroom suite. Near high school. $22,500.
SIDNEY REALTY LTD.
656-3928

MINI FARM!
HOME—BARN—STREAM!
4 ACRES!!
Royal Oak way—a lovely 3 bedroom home on 4 rolling acres. Large modern barn wired and watered—huge loft for hay storage. Year round stream adds charm to this property. Home is 11 years old—Immaculate and basement is fully developed. Land is fenced and cross fenced. We will trade, swap, and deal. Asking $53,000. Call.
MR. STOTHERS
386-1341 or 658-5285
Boultbee, Sweet Rlty, Hillside Shopping Centre

THRIFTY THINKING!
Here is a neat little cottage which provides a 22x13 living room with H-W floors, 2 bedrooms, panelled den or extra bedroom, in Sidney. Newly redecorated interior, 220 wiring, OOM heat, and low, low, taxes.
Only $15,900
656-1154 N.R. ELWELL 477-3988
Gordon Hulme Ltd., Sidney

JANUARY BARGAINS
1. Brand new 3-bdrm. home in Sidney. Fireplace. Full high basement. Drive-in garage. $23,000.
2. Sidney. Darling small 2 bdrm. home. Full bsmt. O-O-M heat. Sep. garage. A fine buy at only $14,900
KEN HARVEY 656-2397
FREDA WEBB 656-3589
Gordon Hulme Ltd., Sidney

9 ACRES
NEAR GLEN LAKE
2-BEDROOM HOME
Cosy comfortable and in a lovely setting. 2 car garage, plus workshop and parking area. $32,500. Shirley Wilde of Rex Hughes Agencies. 478-1729 or res. 478-2459.

PROSPECT LAKE AREA
New 3-bedroom, full-basement home on 3 acres. Complete seclusion.
$32,500 477-1419

SECLUDED 3 BEDROOM HOME, on 3 acres, partly cleared and park like, ½ hour to city, and handy to local shops and schools. Requires 25% downpayment. Full price $38,000. Victoria Press Box, 136 or 642-3577.

SOOKE
1.5 acres and 2 bedroom full basement older home, suitable for a horse or a couple of livestock. Asking $16,500 with good terms. IRENE DALZIEL 388-6231 or 384-8692. Island Pacific Realty Ltd.

1.2 ACRES HEAVILY TREED with evergreens and arbutus in beautiful fast developing area in the Highlands on Lakeridge Place. Asking $4,000. Phone 479-5826.

PEARSON REALTY LTD.
PARKSVILLE, B.C.
Box 399, 248-6127

255 COUNTRY HOMES AND PROPERTIES

SAANICH PENINSULA
APPLE ORCHARD—12 ACRES
Quality built, 3 yr old split level home with lovely country views. 20'x14' Living Rm., 11'x10' Dining Rm., 11x16 cab. kitchen with breakfast nook. W-W carpeting throughout, full high basement ready to develop. Orchard of approx. 9 acres coming into prime production, plus sheds and equipment. Price $85,000 — Terms or trades.

1.73 ACRES—BRENTWOOD BAY
4 Bedroom full basement family home with implement shed and barn. Located close to school and shops in area to be sewered. Asking $39,900 with terms.
For complete details on above homes call
385-3435 AL. VICKERS 652-2266
P. R. Brown and Sons Ltd.

BOARDING KENNELS
6.5 ACRES
OWNER RETIRING
Operated for many years by present owner as boarding kennels only, has large clientele, SPCA approved. Power and water to all bldgs. 2-bdrm. bungalow level cleared land. Conveniently situated to airport and ferry terminals. Realistically priced for quick sale at $48,500. Please call Mr. Custance, 385-2481.
Swinerton, Stewart Clark, Ltd.

256 WATERFRONT PROPERTIES

OPEN TO VIEW
2 WATERFRONT HOMES
SATURDAY 1:30-4:30
Looking for a nice waterfront home at moderate price? DISCOVER FOR YOURSELVES the beauty of this lovely, sewered residential area on Portage Inlet. THE ADVANTAGES ARE MANY: 10 min. drive to city centre, close to bus and all school levels. The coons, otters and great variety of bird life will give hours of pleasure and bring you close to the nature of things.

2848 MURRAY DRIVE
1,400 sq. ft. on main — 3 bedrms. master extra large with open fireplace. Stunning liv. rm., floor-to-ceiling fireplace, entrance to large private sundeck facing the water. Two 4-pce. bathrms. 46x15 fireplaced rec. room. Lovely large lot with boat ramp and float. Offered at $36,700 GERRIE HUTTON in attendance, 388-4271 or 386-3927 Res.

2895 ASHLEY RD.
A rare find, one you will be proud to own. 300 ft. waterfront, year round boat moorage. 240 deg. view, secluded, charming and spacious home with king size rooms nestled amid trees at the end of a quiet street. Enjoy the ever changing waterview from every room in this spotless well built home. 15x23 L.R., formal 15x13 D.R., 2 plus 1 bedrms, 2 baths, rec. room, double carport. Beautifully landscaped easy care yard. $46,500. RUTH LUKAITIS, 388-4271, 477-5306.
J. H. Whittome and Co. Ltd.
706 Fort St.

WATERFRONT
LAST OF THE
GRASSLAND
Some 6 ACRES of gently sloping grassland, high above Straits of Juan de Fuca, only 14 miles from the centre of Victoria (1 mile from Metchosin Village). WELL fenced and cross fenced PRIVATE road to peace and perfection. MAIN water and hydro. MASTER crafted, new 2-bedroom home of finest construction, with huge ever-changing views from Hurricane Ridge to Mount Baker. DOUBLE workshop garage, easily converted to extra bedrooms, rec. room, etc. 72 FOOT greenhouse, extra buildings. Boundaries are on the beach, the high firs, the long views, the Holly Farm.
This may well be one of the last chances you will have to obtain such a glorious place of peace and tranquility. I know of no other. The price is $55,500. Cash preferred. Please address enquiries to:
DESMOND HOLMES — Pemberton, Holmes Ltd. 384-8126 or Res. 478-1227.

BRENTWOOD BAY
Of significant interest to those people desiring country atmosphere and an irongate approach to pleasantly treed yards. Lawns, flower and shrub gardens in good balance. Waterfrontage at its best with interesting marine activity. This country bungalow comprises two bedrooms and den, spacious living room, separate dining room and delightful kitchen with breakfast area. Wall-to-wall carpet in most rooms and hallway. Quality drapes and grass cloth wall coverings will appeal greatly if there are special pictures to hang. Two bathrooms on the main floor. There is a sink and water closet in basement as well as a tidy area set out for sleeping accommodation if there are grandchildren to provide for on occasion. A Hobbyist will appreciate the private room beneath the sundeck. Double carport and good parking area. Presented for $78,000. Call Simon Flett anytime — 385-2471. Johnston and Co. Ltd.

SHELTERED WATERFRONT
This unique home has exceptionally large living room and family room with picture windows overlooking the water. Built-in range and oven, mahogany cupboards in ultra modern kitchen. On the ground level there is a feature wall — all glass — 2 bedrooms and a 4-pce. vanity bath. Terraced lawns lead down to the private dock — Drive-in garage with extra parking facilities. MANY, MANY EXTRA FEATURES — Must be seen to be appreciated. $60,000.
JESSIE McGRATH 384-8001
The Royal Trust Co.,
1039 Johnson St.

WATERFRONT LOT
QUEENSWOOD DRIVE
1.02 of Beautiful Trees and Seclusion. Ideal for prestige Home.
Asking $35,000
TREVOR MILSTED
385-1171 or 384-8001
The Royal Trust Co.
1039 Johnson St.

WRITERS, ARTISTS
OR NATURE FOLK
Aircraft or marine craft are your only means of reaching this secluded haven. 4 acres — 600' oceanfront, protected waterways, 3 B.R. full basement bungalow, boathouse and dock. Stream and trout pond just one of the extras. Terms or trades. $27,000. Dar Garside 385-2458 Byron Price and Associates Ltd.

DEEP COVE SEAFRONT
150 ft. unpolluted sandy beach, S.W. exposure, fascinating, long low, cedar shake roofed rancher. Functional design with 4 bedrms and 3 bathrooms. Immediate possession. $10,000 below owner's cost. Full price $73,000
656-4000 K. DROST 656-2427
SAANICH PENINSULA PROPERTIES LTD.
SIDNEY, B.C.

WATERFRONT — SOOKE
Over 240 feet of beautiful waterfront and you are part owner of 100 acres of land to assure seclusion. Lovely building site for estate home or for fishing lodge as fishing is excellent in the area. F.P. $30,000. BOB PAUL, 478-2477 or 478-5561.
BLOCK BROS. REALTY LTD.

SHAWNIGAN LAKE
Plan for summer on this 100' waterfront property. Winterized home. 1 br., 4 pc bath, plus 3 rooms for summer use. Rear high view property has potential. Asking $27,500. Flo Pelling, Block Bros. Realty (Shelb.) 477-1841 or 592-3271.

10 MILE PT. — 5 BR.
200 ft. front across from RVYC. Yacht races past your pic. window or patio every winter wk-end. Gov't preserve island off your front yard. Quality 2000', 9-yr.-old home. $69,800. D. B. TAYLOR, 384-3231 or 477-9179. Block Bros. Realty.

DOLPHIN BEACH ESTATES
MAGNIFICENT WATERFRONT AND VIEW LOTS
DOLPHIN AGENCIES LTD.
P.O. BOX 398, PARKSVILLE
PHONE 248-6156

DENMAN ISLAND SEA-VIEW and waterfront lots. Ample water now piped from Graham Lake. $5,300 and up. Seaview Land Estates Ltd. 813 Fort, 382-7522 or 477-6764.

1.74 ACRES, COLE BAY, QUIET, secluded setting off semi-private road, 266 ft. of beautiful beach. Asking $45,000. G. Devlin, 385-2725, 382-2760.

258 CONDOMINIUMS AND TOWNHOUSES

CONDOMINIUM
APARTMENT
Better than new 874 sq. ft. two bedroom apartment with pleasant south and west outlook. W-W, drapes, electrical appliances incl. Low monthly maintenance including hot water heating. Covered parking. Close to shops and seafront. Call
ELEANOR SANDERSON
388-4271 384-9610
J. H. Whittome & Co. Ltd.

OPEN HOUSE
926 SCOTIA STREET
North of Mayfair Shopping Centre
SATURDAY 3-5 P.M.
You are invited to view this very attractive 4-unit building, each unit consisting of 3 bedrooms, 1½ bathrooms plenty of storage area, spacious living room, dining room and kitchen, utility area adjacent to the kitchen. The units are tastefully decorated. Each unit has its own large lawn and patio. Full price $18,650 with only $1000 down if you qualify for the new Home Grant. G. Stricker, Quadra Realty Ltd. 385-1431 anytime.

FAIRCLIFF
CONDOMINIUMS
1433 FAIRCLIFF LANE
OPEN HOUSE
SUNDAYS, 12-5
WEEKDAYS, 11-6
DAWSON DEV. LTD.
385-8822

BEACH DRIVE
PRIME OAK BAY
This charming two bedroom suite in a seaview location truly offers an easier way of life. No snow to shovel, no grass to cut, just relax and enjoy the delightful surroundings. Low overhead and happy living here at a sensible asking price of $29,500. View at anytime with
J. C. (Cliff) GAY
592-4633 386-2111
MONTREAL TRUST

WATERFRONT APT.
$34,500
This apt. is unique — a beautiful location in Oak Bay near the Marina — A 21x21 foot living room, 2 nice bedrooms, dinette. Lovely views from all windows. Call (MRS.) CASEY WATSON at: BROWN BROS. AGENCIES LTD. 1125 BLANSHARD ST. 385-8771 (anytime)

PRESTIGE LOCATION IN OAK BAY, one bedroom suite, w-w carpeting, fridge and stove. Transportation at door, 5 minutes walk to marina. Asking price $17,500. To view this exclusive call
Olivia Purdy 592-7682
Shirley Philps Homefinders Ltd.
386-2911

PARK OLYMPIC HEIGHTS, 660 Battery Street, 1 and 2-bedroom deluxe suites, 1 block to Beacon Hill Park. Fireplaces. Seaview. Quality appointments. Priced from $17,200. Open daily 1-4 p.m. including Sundays.

265 HOUSES WANTED TO BUY

GENUINE CLIENTS REQUIRE
1. Character home. At least 3 bdrms. plus full bsmt. Oak Bay, Fairfield, or area near University. About $29,000.
2. Country — North Saanich-Sidney area. About 1 acre with house. State of repair not important. Client has $5,000 down payment.
3. North Saanich. To $35,000. Character home. Some seclusion, 3 bdrms. Up to 2 acres land.
KEN HARVEY, 656-2397
FREDA WEBB, 656-3589
Gorodn Hulme Ltd. 656-1154

TWO PRAIRIE
COUPLES
WANTED IMMEDIATELY FOR THESE PEOPLE WHO HAVE JUST ARRIVED IN TOWN — NEWER OR OLDER 2 OR 3-BEDROOM HOMES. THEY'RE LIVING IN AN AUTO COURT AND MUST LOCATE QUICKLY. CALL NOW FOR IMMEDIATE INSPECTION. JOHN JAMES, WESTERN HOMES LTD. PH. 382-2157 24 Hrs.

I REQUIRE A 3 BEDROOM home in a good area, have around $15 to $20,000 cash. Can do some repairs (Not major) Phone my agent J. T. Mills 385-3411 Ker and Stephenson Ltd., 680 Broughton St.

CASH IMMEDIATELY FOR YOUR HOME WITH POSSESSION NOW OR AT A LATER DATE TO SUIT YOU. BILL McCARTER, 592-3970 OR 385-9741. J. A. HENDERSON REALTY LTD.

URGENTLY WANTED!
1—Client wants 2- or 3-bedroom home with basement suite around $25,000. Prefers Gordon Head, Cedar Hill, Quadra areas.
2—Manitoba client wants smaller 2-bedroom home $15,000 to $20,000 cash.
Call Herb Hodgson, 384-7128, Res. 382-3835. Douglas Hawkes Ltd.

WANTED — OAK BAY
FAIRFIELD AREA
Client now in Victoria, requires 3 bedrooms, den, separate living and dining rooms, basement and all appliances if possible. Purchasers will go to $35,000 for nice home. Call ROMA NICOLL, 386-2955, Mayfair Realty Ltd.

ENGLISH LADY AND DAUGHTER require a rural cottage with fireplace and good garden soil. Preferably on Saanich Peninsula. Interested in raising chickens. Up to $20,000. Please call: MR. STOTHERS, 386-1341 or 658-5285. Boultbee, Sweet Realty, Hillside Shopping Centre.

TRADE CAR AND CASH FOR house or property. No agents, please. De luxe Rambler Ambassador, V-8, power steering, power brakes, winterized, snow tires, tested July, 1972, like new, $1,500. Plus $2,000 cash down payment. Phone 592-4958 before 10 a.m. and after 5 p.m.

REQUIRED IMMEDIATELY 2 OR 3 bedrm. 5x5 Duplex with basement. Have several clients waiting with cash or cash to mortgage. Call MARJ. NAPPER — 386-1341 Eves. 592-9554. Boultbee, Sweet Realty, Hillside Shopping Centre.

I HAVE CASH CLIENTS FROM Winnipeg arriving shortly to look at nice retirement homes in a good area. If your home is not listed and you would like them to see it call Glen McGregor 385-2458 Res 477-3675 Byron Price and Assoc.

URGENTLY WANTED
Large Oak Bay older home up to $28,000. Possession 60-90 days.
Please call JOYCE MILLER
The Royal Trust Co.
384-8001

HOUSES WANTED
If your home or property has been listed and has not sold, let us tell you why. There's always a reason. Quickly call for fast service. IRENE DALZIEL, 388-6231 or 384-8692. Island Pacific Realty.

Investor client wishes to buy a number of FURNISHED or UNFURNISHED homes in the Victoria area. Call F. SHERWOOD, 386-7521, BOORMAN INVESTMENT CO. LTD., 1111 Government Street.

2-3 BEDROOM HOME NEEDED FOR CLIENT WHO HAS JUST SOLD HIS. PRICE $17—$20,000. POSSESSION BY FEB. 28TH. MAUDE DOBSON 658-5676, 386-2911 SHIRLEY PHILPS HOMEFINDERS LTD.

OAK BAY — FAIRFIELD
Cash client will purchase today 2 or 3-bedroom stucco home with full high basement in need of repair.
384-8126 Jim McNaught 382-8943
PEMBERTON, HOLMES LTD.

I HAVE A SERIOUS BUYER FOR a 3-to-4 bedroom home in Esquimalt area. Also 3-bedroom home in Gorge area. Call BILL CARNEGIE 478-6476 or 385-7761, day or night.
D. F. Hanley Agencies Ltd.

265 HOUSES WANTED TO BUY

2 BEDROOM HOME WITH BASEment or garage near shopping and bus for retired couple not over $20,000. FREDDY STARKE, 388-6231 or 384-9633 Island Pacific Realty.

GUARANTEED SALE
If your property is suitable for rental or renovation, and under $20,000 quickly call IRENE DALZIEL 388-6231 or 384-8692 Island Pacific Realty Ltd.

RELIABLE MIDDLE-AGED COUple with one 10 year old girl, would like to rent with option to buy home, within 20 mile radius of Victoria. All offers considered, 598-1117.

SMALL BUNGALOW WITH OR without basement, ANY GOOD AREA. BETTY SILVER 386-1341, Boultbee, Sweet Realty Hillside Shopping Centre.

I WILL BUY YOUR 2 OR 3-bedroom home immediately for cash if it's suitable for rental purposes. For fast action call my agent J. ROGERS at BLOCK BROS. REALTY anytime, 386-3231.

EXTRA LARGE LOT OR SMALL acreage with MODERN HOME. KAY GOODER 386-1341, Boultbee, Sweet Realty, Hillside Shopping Centre.

CRAFTSMAN WANTS
IMMEDIATELY
for cash, larger older home suitable for renovation. Call Quadra Realty Ltd. 385-1431 (anytime).

$14,500 FOR TWO BEDROOM home in Simpsons Sears area. Urgent. IRENE DALZIEL 388-6231 or 384-8692 Island Pacific Realty Ltd.

PRIVATE
Want older home for cash. No agents. 479-2209.

CITY OR WITHIN COMMUTING distance, 4 acres or more. Cash if suitable for VLA. 477-4104.

LARGE HOUSE, 2-5 ACRES, East Sooke area. 642-3543.

268 LISTINGS WANTED

YOU WANT IT SOLD
DON'T YOU?
Naturally you want to list your property with a firm that will convert your home into ready cash. We are set up to just do that. Should you be thinking of selling call us for a sales estimate and analysis of your property, no obligation. Phone 385-3411 or 477-5938.
J. T. Mills
Ker and Stephenson Ltd.,
680 Broughton St.

DO YOU WISH TO SELL
YOUR HOME?
LIST TODAY WITH
B.C. LAND AND INSURANCE
We make it easy for you! Qualified experienced Realtors to serve you before and after the sale. First courteous service. Call 388-5555 day or night.
B.C. LAND and INSURANCE AGENCY LTD
922 Government St.
Serving B.C. Since 1863

LISTINGS WANTED
A telephone call to us will bring to your house an experienced reliable REALTOR who will be pleased to discuss with you pricing and a sale program to effectively sell your property. Call 385-3411 anytime.
Ker and Stephenson Ltd.
680 Broughton St.

LISTING WANTED
WE WANT YOUR LISTING. WE MOST LIKELY HAVE A BUYER FOR YOUR PROPERTY. WE WILL INSPECT IMMEDIATELY. WE WILL SELL YOUR PROPERTY. PLEASE CALL 385-2481.
SWINERTON, STEWART
CLARK, LTD.
1318 BLANSHARD STREET

WE HAVE SEVERAL CLIENTS for 2-BR and 3-BR homes with basements in the Gorge area. If you want your home sold please call:
DAVE TAYLOR or BILL SIDHU
382-4251
RITHET AGENCIES LIMITED

WANTED
Country homes with seclusion up to $36,000. Call LARRY QUAGLIOTTI 479-6609 or 388-6231 Island Pacific Realty Ltd.

LIST YOUR PROPERTY WITH Island Pacific Realty. Call LARRY QUAGLIOTTI 388-6231 — 479-6609 or BOB KEELING 388-6231 or 383-3860 anytime.

270 EXCHANGE REAL ESTATE

DE LUXE 4-BEDROOM, HIGH LOCATION, SEAVIEW. EQUITY $15,000. WILL TRADE FOR MORTGAGE LAND, MOTOR HOME, OR WHAT HAVE YOU. G. DEVLIN, 385-2725 or 382-2760.

$46,000 EQUITY IN WATERFRONT DUPLEX FOR CLEAR TITLE HOME, MORTGAGE PAPER OR LAND. G. DEVLIN, 385-2725 OR 382-2760.

271 LOTS FOR SALE

BRENTWOOD BAY
A—1-3 acre treed lot, in area to be sewered, close to shops and school.
Asking $7000 — Terms
B—½ acre cleared level lot in business section of Brentwood. Ideal for office building.
Asking $8500 — Terms
385-3435 AL VICKERS 652-2266
P. R. Brown and Sons Ltd.

CORDOVA BAY RIDGE
.92 of an acre
The contours of this lot provides for a home site having seclusion and sweeping views. Must be seen. Asking price only $15,500. For information call:
L. D. JICKLING
386-2111 MONTREAL TRUST
384-8669

SEAVIEW — SOOKE
TWO ¾-ACRE LOTS
Can be bought together or separate, high scenic location, lovely views, hydro and water available, terms or cash.
Annemarie Bollender 477-8653
Block Bros. 477-1841

INDUSTRIAL ZONED
Point Ellice Bridge way—approximately 34,500 square feet corner property with 300 feet of road frontage. Sewers and storm drains on street. An exceptional offering at $38,000. Call Simon Flett anytime for more pertinent information. 385-2471. Johnston and Co. Ltd.

LOTS
Building lots — 4 miles from Town and Country. Marler Drive, off Thetis Lake Park. Only 5 left. $5,750 to $6,250. Main water and Hydro.
DESMOND HOLMES 478-1227
PEMBERTON HOLMES LTD.
384-8126

1972 IS GOING TO BE A GOOD YEAR
Reserve your building lot with us now. We have prime sewered lots in various parts of the city, and plans to go with them.
KASAPI CONSTRUCTION
538 Dupplin Rd., 386-6191 or 386-0793. Ask for Mr. Newson.

EXCELLENT SEAVIEW
Sloping treed lot approx. 2-3 acre fronting on two streets in Cordova Bay. Possible two lots in future. Area of new homes. Suitable VLA.
D. BRIGDEN, 384-9960
W. J. LINDSAY, LTD.
479-7111 658-5040

ONE ACRE VIEW LOT
Well treed for seclusion situated among expensive homes. You can build your home high on a rock or snuggle it among the trees. F.P. $15,500.
BOB PAUL 478-2477 or 478-5561
BLOCK BROS. REALTY LTD.

NORTH SAANICH
2 lots — both 1.01 acre — $6,000.
1 corner lot — 1.35 acre — $8,000.
— GOOD TERMS —
BRUCE McILROY, 384-8001
The Royal Trust Co.
1039 Johnson St.

SAANICH PENINSULA
Waterfront, seaview, treed — all choice lots for you to see. Come out and take a drive with me.
Bill Ratcliffe, 656-4517
Sparling Real Estate, 656-1622

LOTS, LOTS, LOTS.
We have over 25 lots for sale. All 2 acre estate-size. Also 2 possible subdivision properties. Mrs. LaLonde, 384-6758.
Rex Hughes Agencies, 478-1729

½-ACRE LOT ON SOOKE RIVER Road. $3,000. 642-3648.

OAK BAY VIEW LOT
598-1103

271 LOTS FOR SALE

2 LIGHTLY WOODED LOTS ON Savary Island. Near the ocean and hotel on Indian Point. Total price $3500.
Marg Emmerson, 658-8386
Block Bros. Sheib, 477-1841

METCHOSIN ACERAGE LOTS 2 acres each of treed seclusion with lovely view $5,500 to $9,500. MRS. McKEAGE 479-5868 or 388-6231 Island Pacific Realty.

CITY VIEW LOT
Near Cedar Hill Golf, 76' frontage. Price with terms, $8,300. Call CY SHEARING, 592-2038 or 385-9741. J. A. Henderson Realty Ltd.

MORNINGSIDE FARM BUILDING lots, underground services, your own apple trees, Ebony Place, off Arbutus. Hendriks, 477-4227 evenings.

Building Lot, sewered, Mayfair area. Ready to start building. $8,000 with good terms. BEN GREIG 388-6231 or 658-8845 Island Pacific Realty Ltd.

SEAVIEW LOT, GORDON HEAD Road, approved for building right now, builder's terms, $13,900. Wm. ROGERS, 385-9741 or 652-1891. J. A. Henderson Realty Ltd.

VIEW LOT, CENTRAL SAANICH, $6,000. WM. ROGERS, 385-9741 or 652-1891. J. A. Henderson Realty Ltd.

FULLY SERVICED CITY LOT. Offers on $8,500. Listed by Mr. Cohen. 384-4075 or 386-2911. Shirley Philps Homefinders Ltd.

LOT FOR SALE, 50'X108', NEXT to 1333 Fort, Offers invited. Phone 385-2855.

LEVEL BUILDING LOT BESIDE 1619 Oakland just off Doncaster. $7000. 479-2420.

LARGE LOT, JUST PAST PARKSVILLE, $2200. Will accept trades. 479-6727.

ONE ACRE, $6900, SMALL LAKEFRONT, 8 miles to city centre. Perc tested. Lakeridge Pl. 598-5701.

273 PROPERTY FOR SALE

FIRST OFFERING
100 ACRES
NORTH SAANICH
Fabulous sloping view property overlooking the airport and the Gulf Islands — well treed — approx. 1 MBF of timber — ideal holding property. Full price $175,000. For details phone or write A. J. Ackerman personally at 112-754-4401 days or 112-248-3710 eves. collect.
BLOCK BROS. REALTY LTD.
83 Victoria Crescent
Nanaimo, B.C.

PROSPECT LAKE
(Goward Rd.)
12 acres of nicely treed prop. reasonably level with good building sites (Some Lake glimpses). Only 2 min. from public access to the Lake. This prop. is ideal for holding prop. or a hobby horse ranch, asking only $2,000 per acre. Terms could be arranged.
G. L. Lloyd 479-4105
Block Bros. 477-1841

MILL BAY
3 ACRES
Frontage on the highway and on a secondary road, level access makes this an ideal site for the right commercial venture. For details contact Walt Hearn 743-5525 eves. 743-2479.
Malahat Realty Ltd.
Box 40 Mill Bay B.C.
(no Sunday calls please)

VLA PROPERTIES
I have several good open properties, half acre to 5 acres. Qualified for VLA. Price $3,500 to $4,500 per acre. Some good homes on half acre to 1 acre, ranging from $16,000 to $29,500 with and without basement. They qualify.
384-4962 D. L. Macdonell 388-5555
B.C. LAND

DOUGLAS ST. FRONTAGE
Three acres offered at $18,000 per acre. Also adjacent house and lot at $17,500. Excellent investment combination.
Call S. W. Bridges
386-7721 478-1455
Investors Syndicate Realty Ltd.

MILL BAY
WATERFRONT, ACREAGE LOTS, FARMS
Call "land specialists," 743-5525
Malahat Realty Ltd.
Mill Bay, B.C.

METCHOSIN DISTRICT
2-acre lots — $6,500 and up
REX HUGHES AGENCIES LIMITED
478-1729

2 TREED ACRES, CLOSE IN ON Sooke Rd., $7900, terms, 478-1975.

274 PROPERTY WANTED

LOTS WANTED!!
LOTS WANTED!!
I have several cash prospects looking for residential building sites. All Greater Victoria and Saanich Peninsula locations considered. For prompt, effective action call DON MESSAGE now at 385-7761.
D. F. Hanley Agencies Ltd.

PROPERTY WANTED
Have cash client for treed waterfront property, two to five acres, with or without house. Phone—
JOHN P. BELL
384-8126 or 656-4293
PEMBERTON, HOLMES LTD.

BUILDING LOT REQUIRED
Preferably in Colwood or Central Saanich, by March 1st, please phone GEORGE WALL, 386-2955 or 478-5681, Mayfair Realty Ltd.

CASH — TOP PRICES
FOR SUBDIVISION LAND OR APARTMENT SITES.
PARK PACIFIC APTS.
386-5491

LOTS WANTED
Three seaview lots. Urgent, must start building next month. IRENE DALZIEL 388-6231 or 384-8692 Island Pacific Realty.

VICKERY AND SONS LTD.
LOTS OR ACREAGE IN ANY AREA
592-6149 592-6629

WANTED
Subdividable land only. LARRY QUAGLIOTTI 388-6231 or 479-6609 Island Pacific Realty Ltd.

APARTMENT-MOTEL, COMMERCIAL sites and sub-divideable land required. Contact Mardon Construction, 592-0995.

CASH FOR BUILDING LOTS ON sewer. Phone 386-6191.

APARTMENT SITE, 30-40 SUITE preferred; James Bay. 652-2322.

280 ACREAGE FOR SALE AND WANTED

LAND, LAND, LAND
$1,500 AN ACRE
Have you been searching for a reasonably priced property for a farm or holding investment? I can now show you the most beautiful 137 acre property only 17 miles from city centre for the low price of $1,500 an acre. Call me now for further information at 382-8117.
C. L. FRASER
NEWSTEAD REALTY LTD.

2 ACRES — SOOKE
Drive by Powliuk Cres. (off Caldwell) and call me for details re: Proposed subdivision plan of 8 lots. Due to illness owner is open to offers on the asking price of $14,900.
MONA FLEMING
Shirley Philps Homefinders Ltd.
386-2911

CENTRAL SAANICH
A—12 acres of treed parklike land, good drainage, piped water.
Asking $32,000—Terms
cleared level land.
Price $60,000—Terms
385-3435 AL VICKERS 652-2266
P. R. Brown and Sons Ltd.

GOLF COURSE TO BE DEVELoped in Deep Cove — North Saanich. 25 acres level scenic land. City water. Well and pond for irrigation. Access from 2 roads. No cash required for land. Victoria Press, Box 164.

CASH
For property in the Greater Victoria area including Colwood and Metchosin.
KASAPI CONSTRUCTION CO. LTD., 386-6191

ACREAGE FOR SALE?
Large or small, with or without home building lots, etc. Call GEORGE CHAN, the specialist in Land. 386-2955, Mayfair Realty Ltd.

METCHOSIN ACREAGE
23 acres in 2 parcels all treed and has long road frontage. $34,500.
MRS. McKEAGE 479-5868
Island Pacific Realty 388-6231

FOR SALE, 5 ACRES, OTTER Point Road, 1 mile from Sooke Village. 642-3253.

VETERAN DESIRES ½ ACRE OR more of land. Cash. 656-6107.

285 UP-ISLAND PROPERTIES

10 ACRES
SMALL FARM
DUNCAN AREA
6 miles north of city of Duncan in the beautiful Westholme valley. 10 acres with abundance of blacktop loam bottom land; ideal for a number of things such as potatoes, berries, market garden, dry stock, etc. Big barn in good condition, also a neat, tidy 2-bedroom, basement home, with possible 2 more bedrooms up. Immediate occupancy as the owner has moved and is asking a reduced price of $29,500. M.L.S. 13441V.

100 FT. COWICHAN RIVER FRONTAGE
Almost 1 acre of nice riverfrontage, very parklike and level, with cottonwood, maple and fir trees. Good road and hydro past the property. Ideal spot for fishermen or camper, trailer or what have you. Owner asking $7,900. Call PHIL LE MARE at 746-5171 or eve. and holidays 746-5460.

H. W. DICKIE LTD.
Duncan, B.C. 746-5171
"We Sell the Island"

CANADA PERMANENT TRUST
150 Station Street
Duncan, B.C.

WATERFRONT ESTATE
253 ft. of sandy beach, 9.38 acres, partly cleared land. Excellent Tudor style, 3 bedrooms, large kitchen, living room with fireplace and den plus wrap-around sundeck. Full price $45,000.

DO YOU HAVE HORSES?
Small acreage, neat 2-bedroom home plus garage, near Duncan hospital and school. New well, furnace, plus 3 stall barn. $18,900. Terms.

SMALL FARM
Near new 3-bedroom, full basement home situated on approx. 3½ acres of grass land. Beautiful setting, paved road, close to town. $31,500. Terms.

Phone FRANK WHITTAKER
Office 748-8185
Res. 748-1169

LAND FOR INVESTMENT
We recommend the following properties for investment. (1) 50 acres — near Qualicum $25,000. (2) 154 acres — Parksville boundary, $85,000. (3) 1.5 acres — Lantzville, 270' waterfront, $39,500. (4) Englishman River — 1159 acres, 3½ miles of riverfront, can be purchased in lesser blocks. (5) Lasqueti Island — 177 acres with 10,000' of waterfront, can be purchased in lesser blocks. Contact, Dolphin Agencies Ltd., Phone 248-6156 or P.O Box 398, Parksville, B.C.

BEAUTIFUL BEACHCOMBER Waterview lot. Cleared in lawn. Hydro — Piped Water — Septic Tank. New Garden shed with toilet. All ready to build your dream home. $7,000. Don Layman, 386-7545. Res. 385-0297. Island Homes Ltd.

BY OWNER, NEW 2-BEDROOM house. Qualicum, clear title, 478-1557.

290 FARMS FOR SALE AND WANTED

TRY AN OFFER
1865 SAN PEDRO — Spotless, 3-bedroom home with living room and dining room, fireplace, oak floors throughout, Mahog. kitchen, partially developed basement, large lot with secluded patio and several fruit trees. Asking $27,300. JOE RICKARD.

25 ACRES
3-BEDROOM HOME
Cleared, fenced and cross fenced, orchard, loganberries, stream with large holding pond and water rights, 2 large chicken houses, barns, machine shed, feed house, etc. Modern stucco bungalow with hot water heating. A "Best Buy" at $76,000 with terms. JOE RICKARD.

BROWN BROS. AGENCIES LTD.
1125 BLANSHARD STREET
385-8771 (anytime)

BUY THIS
25 ACRES—with
LARGE BARN
4 HOMES
EXCELLENT WELL
IRRIGATION POND
SWIMMING POOL
REVENUE — NOW APPROX. $700 PER MONTH. POSSIBILITIES UNLIMITED.
PRICE? PHONE ME!
JACK SWANSTON
386-4271 592-6338
J. H. WHITTOME and CO. LTD.

GOOD VALUE
48.5 Acres — large 3-bed. home, large barn, 8 stall cow barn. Near Sooke. $63,000 with easy terms.
also
42 acres mostly cleared. Modern 3-bedroom home with partially developed basement. Large barn, workshop, various fruit trees, Sooke. $67,000 with easy terms. Call:
TED CHARTRES, 479-1667
J. H. Whittome and Co. Ltd.
Royal Oak

ACREAGE WANTED
25 Acres or more for horses with or without buildings. Cobble Hill or Duncan. Ted Chartres, 479-1667, J. H. Whittome and Co. Ltd. Royal Oak.

293 GULF ISLANDS PROPERTIES

SAVARY ISLAND
NEAR AIRPORT
2 building lots, one waterfront, 50'x286.97', full price $3,000.00. The other with beach access 50'x300' full price $2,500.00 with good terms. Call
C. M. (BUD) FORBES
MONTREAL TRUST CO.
at 652-2950 386-2111

GABRIOLA ISLAND
Secluded hideaway — walk to beach and store. Lot 1 with attractive winterized cottage, $7,500. Adjacent lot $4,500. May be bought as package or as separate lots. Lovely retreat with hourly ferry access from Nanaimo. For more details, call Mrs. Watson at 598-4567, C. J. McLeod Realty, Ltd., 2230 Oak Bay Ave.

TWO FINE CORNER LOTS
Just a short walk from a sandy beach on Savary Island. One is 75x195 feet for $1750. The other 50x300 for $2950.
JOHN P. BELL
384-8126 or 656-4293
PEMBERTON, HOLMES LTD.

¾ ACRE LOT MAYNE ISLAND. Water, power, moorage available. $5,000 cash or best offer. Contact J. Krieger, Box 42, Mayne Island.

BUY
SELL
TRADE
Through
CLASSIFIED
DIAL 386-2121

NOTICE TO CREDITORS
In the matter of the estate of ROBERT WILSON CRAWFORD, deceased, late of Victoria, British Columbia
CREDITORS and others having claims against the above estate are required to send full particulars of such claims to Canada Permanent Trust Company, 1135 Douglas Street, Victoria, British Columbia, on or before the 15th day of February, 1972, after which date the estate's assets will be distributed, having regard only to claims of which the Executor shall then have received notice.
CANADA PERMANENT TRUST COMPANY
1135 Douglas Street,
Victoria, B.C.
By their Solicitors,
RANDALL, MEYER & POLLARD,
530 - 880 Douglas Street,
Victoria, B.C.

NOTICE TO CREDITORS
IN THE MATTER of the Estate of GARDINER CUST BOYD late of 644 Beach Drive, Victoria, B.C., DECEASED.
NOTICE IS HEREBY GIVEN that creditors and others having claims against the estate of the above-named deceased are hereby required to send them to the undersigned Executor at P.O. Box 1382, Victoria, B.C., before the 7th day of February 1972, after which date the Executor will distribute the said estate amongst the persons entitled thereto having regard only to the claims of which it shall then have received notice.
CANADA PERMANENT TRUST CO.
Executors,
by Crease & Company, its solicitors.

Saanich QC Named As Nanaimo Judge

T. G. (Paddy) Bowen-Colthurst, QC, who has served as general counsel to the attorney-general since 1959, will resign to become a Provincial Court judge in Nanaimo Feb. 1.

Attorney-General Leslie Peterson, who announced the appointment of Bowen-Colthurst Friday, said the new judge brings to the bench many years of invaluable experience. "As general counsel he has built a tremendous reputation," the attorney-general said.

"His knowledge and dedication are highly respected by all members of the legal profession. And I'm sure that in taking on the responsibility of district Provincial Court judge he will find new challenges and stimulation."

Bowen-Colthurst, of 966 Saturna Place, Saanich, replaces Judge Eric Winch who is retiring. He was born in England but came to B.C. at an early age, was educated at Shawnigan Lake and Brentwood College, then graduated from UBC in law. In 1960, he was appointed Queen's Counsel.

Collision Kills Woman

PARKSVILLE — A Campbell River woman was killed and two men were injured Friday morning when a car and truck collided on the Island Highway near Cook Creek north of Parksville.

Parksville RCMP identified the dead woman as Ruby Calwell, 55, of the Island Highway in Campbell River.

RCMP said Mrs. Calwell was passenger in a car driven by her husband Joseph A. Calwell, 59, which was in collision with a truck driven by Robert B. Tacon, 29, of 3115 Washington, Victoria.

The two men were taken to St. Joseph's Hospital in Comox. Hospital authorities Friday night said Calwell was in fair condition with chest injuries and a broken hip and Tacon was treated for minor injuries and later released.

RCMP said the highway at the scene of the crash was slippery. An inquest has been ordered.

MOUNTIES GET WRONG MAN

CAMPBELL RIVER— For once the RCMP did not get its man. Officers got one all right — but it was not the right one.

Donald Lawrence MacDonald currently in custody at the Lakeview Forestry Camp near Campbell River, was brought into court to face a traffic charge which occurred last June.

After Provincial Court Judge Hugh Campbell had read the charge, MacDonald calmly said he hadn't driven a car for two years.

Non-plussed, the RCMP officer acting for the crown dug into a large file, bombarding the suspect with questions concerning his activities over the past two years.

MacDonald was able to answer the questions to the satisfaction of the court. Finally the constable said: "We must have the wrong man, sorry about that."

MacDonald was then returned to the forestry camp.

Scholarship Plan Announced

Forty provincial athletic awards totalling $25,000 will be made to secondary and post-secondary school athletes in the 1972-73 academic year, Attorney-General Leslie Peterson, chairman of the B.C. Physical Fitness and Amateur Sports Fund, announced Friday.

The awards will encourage the athletes to attend B.C. colleges and universities "to further their scholastic and athletic careers," he said.

Peterson also announced appointment of John Olsen of Prince Rupert as provincial basketball coach under the fund's coaching program.

Miles Moves To Broncos

EDMONTON (CP) — Forward Lon Miles has been traded to Swift Current Broncos by Edmonton Oil Kings for "an as yet unnamed player, it was announced Friday by Bill Hunter, general manager of the Edmonton entry in the Western Canada Hockey League.

Miles, who came to Edmonton from Victoria Cougars in a trade, has been practising by himself waiting for a trade under an agreement with Edmonton coach Brian Shaw.

Clinic Passes Goal

NANAIMO — The three-day Red Cross blood donor clinic that was in Nanaimo the first three days of the week exceeded the 1,000-pint goal by 127 pints.

This was a record number of donations for Nanaimo, according to local Red Cross official Fred Cooper.

Winners of the Nanaimo Realty trophy for the most donors from one firm were Harmac pulp mill and Malaspina College—VTS with 80 each. Runner up was Nanaimo School District, with 60 donors.

The Jaycee trophy for the highest percentage from one firm will be split four ways among the Nanaimo, Departure Bay and North Cedar Fire Departments and the Nanaimo Karate Club. All had 100 per cent turnout. Runner-up was the local RCMP.

Dockers Gain Hoop Final

POWELL RIVER — Esquimalt Dockers of the Victoria and District Senior High School Basketball League reached the final of the annual Tartan invitational tournament Friday with a 56-23 decision over Pender Harbour.

Dockers, who had 15 points from Tim Kanstrup and 12 points from Ray Horne, meet the winner of the Powell River-Squamish semi-final today.

China Explodes Nuclear Device

WASHINGTON (UPI) — China set off its first nuclear test of 1972 in the atmosphere Friday, the U.S. Atomic Energy Commission said.

The explosion, with a force of less than 20 kilotons (equivalent to 20,000 tons of TNT), took place at the northwest Chinese testing site of Lop Nor, the AEC said.

Commodities

	Open	High	Low	Close
Silver—New York (per oz.)				
Jan.	1.44.50			
Feb	1.45.00			
March	1.46.00			
Copper—New York (per lb.)				
Jan.	48.30	48.50	48.25	48.10
March	48.70	49.25	48.50	48.65
May	49.30	49.95	49.10	49.30
Lumber—Chicago (per 1,000 b.f.)				
Jan.	114.80	115.00	114.40	114.40
March	117.00	117.60	117.00	117.00
May	117.52	118.00	117.40	117.40
Pork Bellies—Chicago (per lb.)				
Feb.	39.60	40.00	39.07	39.20
March	39.12	39.55	38.70	38.85
May	39.15	39.73	38.90	39.15
Plywood—Chicago (per 1,000 s.f.)				
Jan.	100.40	101.90	100.00	101.60
March	102.50	103.60	101.50	103.00
May	103.50	104.80	103.00	104.50
July	104.20	105.40	103.50	105.40
Sept.		105.40	103.00	105.40

London Metals

In pounds sterling per metric ton.

	Close		Prev. Close	
Copper—Wire Bars				
Spot	415	415.50	418	418.50
Fwd	422	422.50	424.50	425
Sales 4,150 tons.				
Tin—				
Spot	1409	1410	1412	1413
Fwd	1418	1419	1422	1423
Sales 355 tons.				
Lead—				
Spot	96	96.25	96.25	96.75
Fwd	98.25	98.75	98.75	99
Sales 1,725 tons.				
Zinc—				
Spot	147	147.25	149	149.50
Fwd	147.50	147.75	149.50	149.75
Sales 4,575 tons.				

THE BIGGEST THING in your life

CLASSIFIED ADS

will help fill his Growing Needs

This youngster, along with thousands of others starting out in life, will have a continuing need of goods and services for years to come! A new arrival creates a whole new list of wants for the family . . . from an increase in the milk order all the way to the purchase of a larger home. They are a vital part of the family life of our community. You'll find the necessary items you need in todays classified ads . . . and still not shatter the family budget.

Start on it today . . . it's a rewarding way to cure your budget's "growing pains."

386-2121

CLASSIFIED DEPT.

VICTORIA DAILY NEWSPAPERS

Your "Welcome Medium"

Library 'Mixup' Cleared

Greater Victoria Public Library director Donald Miller said Friday that he has re-arranged the monthly statements so they will reflect more clearly the financial operation.

Miller said he was a little unhappy with a newspaper account of the last board meeting which categorized simple "budget mixup."

"I had to do a bit of talking to the city," he said, referring to the Victoria accounting department which does the accounting for the library.

"We were reporting provincial grants in a separate section," Miller said.

"Now they have been incorporated with the operational report."

He denied the statement, attributed to him in a newspaper report of the last library board meeting, that he would have a new system next year and that he hoped to add new accounting equipment which would speed procedures up.

"The city does our accounting, and they do it exactly as we ask. The only change will be the different method of reporting the monthly reports."

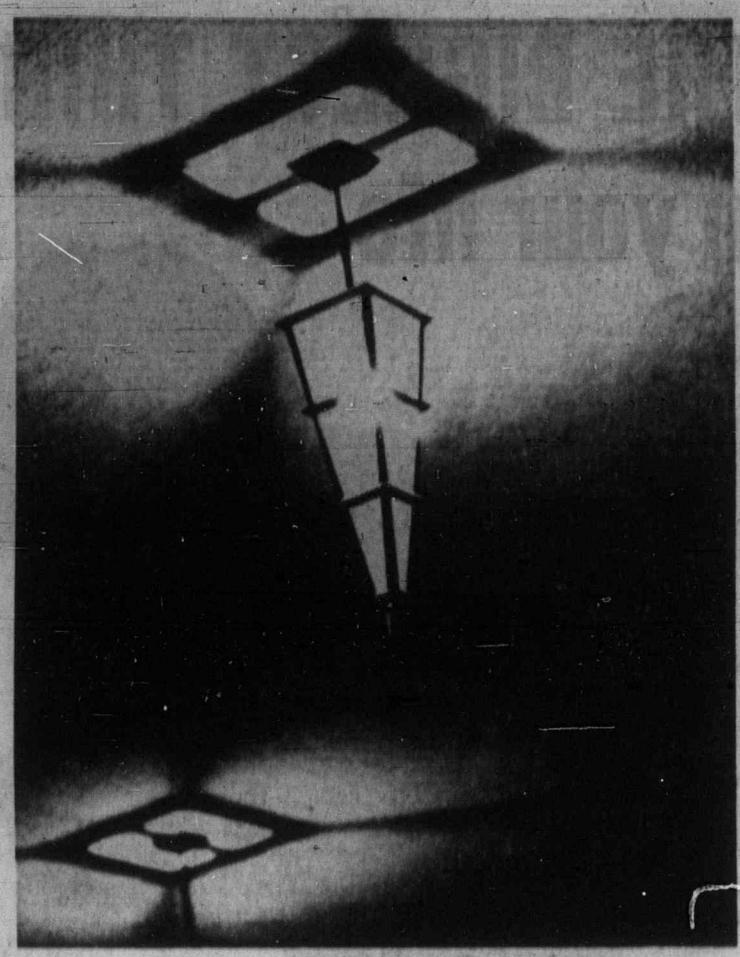

—Jack Ralph

Lighting Up the Past

Museums are known for exhibits of archeology, biology, natural history, anthropology and history, but they can provide settings for artistic lighting displays as well. This photograph shows pattern on ceiling of Provincial Museum's Newcombe Auditorium caused by pyramid-shaped lamp.

Drug Worker Won't Quit

Society Homeless

Pacific Drug Dependency Society is not folding even though it is being forced to close Bridge House, its rehabilitation residence at 1354 Pandora, organizer Bill Ogston said Friday.

Bridge House is being closed due to lack of provincial government support and because the rent has been raised from $300 to $650 a month, Ogston said.

Welfare Minister Phil Gagliardi's department has had an application for support for a year, he added.

The society will still function "in whatever capacity it can," Ogston continued.

"But for us, residential rehabilitation is out for the present. My feeling is that to get back into residential care we will have to be a well-organized, government-supported, properly-equipped residence or building, so that we can function in the manner we are supposed to."

Ogston said he would remain active in the field of drug dependency and alcoholism "in any way in which I can fit in."

"It appears it will be limited now to counselling and education. I imagine there is some organization that might be able to make use of me. I've no intention of getting out of the field and I will continue to seek government support."

The society in its year at Bridge House has given residential help to almost 300 persons and has also helped about 75 non-residents, in addition to handling countless phone calls from concerned parents as well as drug addicts, Ogston said.

A former alcoholic, Ogston said he had been in this type of work for the past three years. He has had no formal training, he said.

"But I've had other, informal training," he added, "and what's more important, I've been where a lot of these people are now."

Oak Bay Seniors' Activity Plans Laid

Physical fitness programs, culture and recreation are all scheduled for the Oak Bay senior citizens' centre at 1442 Monterey which opens Friday with a friendship program from 12:30 - 4 p.m.

Daily programs will be provided for adults at the centre from 10 a.m. - 4:30 p.m., beginning Monday, Jan. 17, under the auspices of Oak Bay recreation commission and special evening programs may be arranged, such as Tuesday night bridge starting Jan. 18 at 7:30 p.m.

A special physicial fitness program led by Mrs. W. E. Mitchell starts Thursday, Jan. 20, 10:30 - 11:30 a.m. with Mrs. Laima Barimanis as piano accompanist.

Sketching, water coloring and batik classes are available, and pre-school classes are being prepared.

Persons interested in any activities may obtain informa- Murphy at 592-2484 or the recreation office at 598-3311.

Train Crash

VALLADOLID, Spain (UPI) — At least four persons were killed and about 100 injured Friday when two commuter trains collided near Medina-Del Campo station near here, police reported.

NO MONEY TILL MARCH
HONDA
NEXT RED LION
PEARSON

WIN $25 TEST DRIVE A CHEVY VEGA
(A Winner Each Week)
CORNELL
3050 DOUGLAS

Near-Epidemic Concerns Police

'Drugs Behind Break-Ins'

By BRUCE LOWTHER
Colonist Reporter

The break-in problem in Greater Victoria, which caused two police forces to issue official warnings Thursday, is becoming so bad it seems almost like an epidemic.

The warnings were voiced Thursday afternoon by police in Victoria and Oak Bay and Victoria police disclosed Friday there were eight more house break-ins in the city Thursday evening.

That makes the total number of break-ins in Victoria 47 in the first six days of this year, with 33 of them in homes.

Those figures are big increases from 1970, where there were 12 house break-ins and 17 others for a total of 29 in the first six days, and from 1971, when the first six days produced 20 break-ins, of which none took place in homes.

In all of January, 1970, the break-in total in Victoria was 99 while the total for January of last year was 124. If the trend this month continues, there will be 243 break-ins in Victoria between Jan. 1 and Feb. 1 — an increase of nearly 100 per cent in a year.

Police said the trend began to appear during the year-end holiday and the break-in problem has been noted in Saanich, Esquimalt and Colwood as well.

They believe the persons responsible are either juveniles or narcotics users rather than "professional" criminals of adult age.

In the worst of the eight break-ins late Thursday, $438 in cash was stolen at 306 Davida. Taken in other break-ins were: $269 cash at 1608 Pembroke, $68 at 2941 Prior, $9 from an apartment at 1251 Pandora and food from an apartment refrigerator at 131 Clarence. Nothing was taken in break-ins at 2820 Gosworth, 2993 Cedar Hill and 3003 Cedar Hill.

That means a total of almost $2,000 in cash and goods was taken from 33 residences and 14 businesses in Victoria in six days, with the northeast section of the city being hit hardest.

Friday, police repeated the best way to discourage break-ins — When a homeowner goes out, the home should not look empty but should have one or more lights on and maybe a radio, too. And the neighbors should be asked to call police if they see anyone suspicious around the empty home.

Pickets Protest Cheques They Couldn't Cash

Pickets were in action Friday morning on a 72-unit townhouse development at 3827 Gordon Head Road in a dispute over pay cheques which workmen said they were unable to cash.

Work on the construction site ceased when other union workers refused to cross the picket line on the $900,000 project.

The action of the 12 carpenters and four laborers was directed at Inter-Island Construction Ltd., framing subcontractor on the project being built by Stuart Developments Ltd.

In a prepared statement Stuart Developments said it has performed its contract with Inter-Island Construction Ltd. and all payments due under this contract have been made in accordance with the terms of the contract. There are no payments due to Inter-Island Construction Ltd. at this time, it said.

The statement stressed the picket line is unlawful and the grievance is against Inter-Island Construction Ltd. and not Stuart Developments Ltd.

"We have co-operated with the union in the past and have assured them of our co-operation in their present circumstances."

The statement noted that on two different occasions Stuart Developments had brought pressure to bear on the pickets' employer to pay monies due to their union.

Victoria Orchestra May Play in Ottawa

There is a good possibility of an appearance at the National Arts Centre in Ottawa by the Victoria Symphony Orchestra during the 1973-74 season.

This was confirmed yesterday by sumphony conductor Laszlo Gati.

Gati pointed out that Winnipeg symphony performed at the centre recently and policy was to bring in one orchestra each season.

Gati said Hugh Davidson, music administrator for the centre, was very impressed when he heard tapes made by the orchestra while on a visit to Victoria recently. He was particularly delighted with the performance of Beethoven's Ninth Symphony, originally played at the 1971 Centennial concert.

Gati said that a large part of the Feb. 27-28 program is to be taped by the CBC for later national broadcast.

13,905 Jews Quit Russia

MOSCOW (LAT) — A total of 13,905 Soviet Jews emigrated to Israel during 1971, with an accelerating rate of departure during the final quarter that seems to be continuing into the new year, reliable sources reported Tuesday.

The number, however, represents only a small fraction of the Soviet Union's 2.2 million Jews. The number of Soviet Jews who wish to emigrate is not known.

LUNDS
926 Fort Street
AUCTION
TODAY—9:30 a.m.
View from 8 a.m.

ESTATE CAR
For the ROYAL TRUST CO. to close the estate of the late PATRICK HEWSON
1966 CHEV "IMPALA" S.S. 2-Door, V8 auto., power S. and Bs. Only 36,000 miles. Reasonable reserve.
TO BE SOLD AT 9:15 A.M.

SHERIFF'S SALE
MARINE EQUIPMENT
From Dryland Marina Ltd.
(See yesterday's papers for particulars)
ALSO
FURNISHINGS — RUGS
Oak DR Suite, Chesterfield and Bedroom Suites, Hand Power Tools, Garden Equipment Major Appliances, etc.
LUNDS PROMPT
386-3308

Woolworth
DEPARTMENT STORE 1200 DOUGLAS ST. 388-6216
CRIMPKNIT
Rainbow of latest colours!
Machine Washable!
Better Hurry!
YARD 2.92

Slegg's
CARPET CLEARANCE
PRICES DRASTICALLY REDUCED

QUADRA SCROLL
18 oz. random tip sheared broadloom. White only.
3.99 SQ. YD.

VELVET TOUCH SHAG
24 oz. nylon carpet. White only.
5.45 SQ. YD.

MAGIC TOUCH SHAG
21 oz. nylon. Gold, orange, green.
5.25 SQ. YD.

HARDING'S HOUSE and GARDEN INDOOR-OUTDOOR CARPET
Plush 100% polypropylene. Burnt orange, sunshine gold, bright brass, golden fern.
4.95 SQ. YD.

CATALINA Rubber Backed CARPET
Ice orange.
3.79 SQ. YD.

SPECIAL MILL ENDS
Rubber backed. Ozite. Blue-green, bronze, avocado, gold.
2.59 SQ. YD.

SUPER SPECIALS on Carpet Part Rolls
COLONY PARK—2 tone random shear acrylic. White, 12'x25' 243.89
MONTEREY—3 tone random shear acrylic. Gold. 12'x12' 148.75
HAWTHORNE — Hard twist acrylic. Dark gold. 12'x18' 246.80
MISTY LAKE — 100% nylon plush. Rubber backed. White. 12'x10' 87.99
CORAL REEF — 100% nylon, continuous filament. Orange. 12'x23' 190.60
PEERLESS — Shag. Rust. 12'x35' 235.80
SWINGER — Shag. Green. 12'x28' 330.50
GROOVY — Shag. Light 2 tone beige. 12'x23' 347.40
CLASSIC TOUCH — 2 tone, cut pile shag. Green. 12'x18' 180.84
CLASSIC TOUCH — 2 tone, cut pile shag. Gold. 12'x18' 180.84
TOWN-AIRE OZITE — Copper. 12'x45' 359.70
BUY THE WHOLE ROLL and SAVE!
Part rolls subject to cutting charge of 5%.

BIG SAVINGS ON CARPET REMNANTS
Ideal for hall runners, stairs!
BELLEWOOD—Acrylic plush. Pumpkin. 12'x3'4" 7.29
STAMPEDE II—100% nylon, continuous filament. Gold. 12'x3' 6.29
COLONY PARK—2 tone random shear acrylic. Orange/green. 12'x2' 6.29
BELLEWOOD — Acrylic plush. Parchment. 12'x3'6" 7.95
DAWN VALLEY — 100% nylon. Random sheared. Copper. 12'x3' 6.29
MARACAIBO — Nylon, cut pile. 2 tone shag. 12'x3'5" 7.50
DAWN VALLEY — 100% nylon, random sheared. 12'x3'5" 7.50
ODYSSEY — Velvet tweed acrylic. Brown. 12'x3'4" 7.29
MONTEREY — 3 tone random shear acrylic. Orange. 12'x3'5" 7.50
CORAL REEF — 100% nylon. Tip sheared. Orange. 12'x3'2" 9.75
MONTEREY — 3 tone random shear acrylic. Persian peacock. 12'x2' 6.29
STEP AHEAD — Patterned 2 tone random shear. Copper. 12'x3'2" 8.75
MARACAIBO — Nylon cut pile. 2 tone shag. Mint gold. 12'x3'4" 9.95
TAHITI — 2 tone cut pile shag. 12'x3'4" 9.95
CLASSIC TOUCH — 100% polyester cut pile shag. Gold. 12'x3'9" 9.95

AREA RUGS PRICED TO PLEASE!
VALHALLA — 100% nylon, heavy shag. White. 12'x5'7" 29.50
SIGN OF THE TIMES — Nylon deep, cut pile shag. Green. 12'x5'4" 25.95
PREVIEW — Textured plush, dense, all wool pile. White. 12'x8' 79.00
MARACAIBO — Nylon cut pile. 2 tone shag. Yellow. 12'x8'6" 74.95
SIGN OF THE TIMES — Nylon, deep cut, pile shag. Yellow. 12'x7'9" 79.00
MARACAIBO — 2 tone nylon, cut pile shag. Yellow. 12'x8'5" 74.95
MARACAIBO — 2 tone nylon, cut pile shag. White. 12'x8'5" 74.95
FAMILY LIVING — Indoor-outdoor level loop. Rust. 12'x8'10" 64.50

EASY CREDIT
Terms may be arranged. Ask your salesman

SLEGG BROTHERS | LUMBER LIMITED
VICTORIA—QUADRA AT REYNOLDS, PHONE 479-7151
SIDNEY—DUNCAN—NANAIMO—PORT ALBERNI

SESAME STREET MORGAN HI and LOIS KERRY DRAKE ARCHIE

LIL ABNER JUDGE PARKER BLONDIE RIP KIRBY MARY WORTH

M.V. Chesnut

Best for Sale

In their annual New Year honors list, the All-America Selections Committee has awarded a silver medal and three bronze medals to four new flowers, seeds of which will be offered in the 1972 catalogues.

The new aristocrats among flowers are Carved Ivory, a very large zinnia; Gold Galore, a semi-dwarf gold marigold; a double petunia in salmon and white called Circus, and a vigorous new hybrid hollyhock to be named Summer Carnival.

The All-America Selections Committee was organized by seedsmen to act as a screening and testing agency for home gardeners, operating a network of test gardens at universities and research centres in all the different climate zones throughout North America.

★ ★ ★

Any breeder or hybridizer of a new flower or vegetable can submit seeds of his brainchild for testing. These are grown at 30 widely differing test gardens in the United States and Canada. Each of these must compete against the most popular varieties in its class, and to win an All-America Award it must be voted markedly superior to all the older kinds.

According to the judges' reports, the new zinnia Carved Ivory, winner of the silver medal, stood out among the other zinnias for its large, double, ivory-colored blooms. Its clarity of color, in particular, gives it an unmistakable look of quality, and makes a grand contrast with the dark green foliage. Individual blooms are 5 inches across, with narrow, twisted petals, making an airy, informally shaggy flower, especially good for flower arrangements.

The new zinnia is a first-generation hybrid, so the plants themselves are uniform, vigorous and productive, standing 2½ feet tall.

Bronze medal winner Gold Galore is a first-generation hybrid hedge-type marigold standing about 14 inches tall. Each plant may have as many as 25 blooms open at one time, and the flowers are large, full and of a rich golden orange shade. As with most F-1 hybrid plants, these marigolds are outstanding in vigor and uniformity — as alike as peas in a pod — and so well suited for bedding en masse. And, like most of the recently developed marigold strains, they keep on blooming all summer long and are seldom bothered by pests.

This year's petunia winner, Circus, has very large and fully double blooms in salmon and white. Each petal is a deep salmon shade toward the centre and white on the outside, and as the petals overlap, they create a most interesting effect in the individual flower.

The plants come into bloom fairly early in the season, and the flowers are uniformly distributed over the plant, which makes Circus a very good choice either as a patio plant in an ornamental pot or in mass planting for overall effect. Incidentally, the plant itself is more compact and less sprawling than most of the double petunias, making a mound about 14 inches tall and 20 inches across.

★ ★ ★

The fourth All-America flower winner for 1972 is the hollyhock Summer Carnival, awarded a bronze medal. This one, while reliably perennial, will bloom the first year from seed. The plants are sturdy, 5 to 6 feet tall, excellent as a garden background plant or against a fence or wall.

Summer Carnival has attractive large flowers. The centres are fully double with a single row of guard petals framing the frilly centre. The color range is the widest yet found in any strain of hollyhocks, and includes scarlet, deep rose, pink, yellow and white.

In one popular seed catalogue, seeds of the Summer Carnival hollyhocks are listed at 65 cents per packet, the marigold Gold Galore at 75 cents, the petunia Circus at $1.50 and the zinnia Carved Ivory at $1 for a packet of 35 seeds.

Sydney Harris

Scorers Can't Lead

I feel impelled to answer a reader who is wondering why he seems to have come to a dead-end in his job.

This man writes that he has been considered a "driver" and a "comer" by his company; he saved his department from disaster a few days ago; and won an executive promotion, but since then has been passed over twice.

"I'm getting a little paranoid on the subject," he confesses, "and wonder if there's a corporate conspiracy to keep me where I am in perpetuity."

Not knowing the man, or the company, I can't assess the truth of the situation; but it is common enough so that a few generalizations known by industrial psychologists can be applied here.

In the first place, the same man is rarely a "driver" and a "leader." The qualities that make a man compete hard as an individual against other individuals often militate against him when he is given the job of running a team.

★ ★ ★

This is why so comparatively few of the finest athletes turn into successful managers, and, conversely, why so many of the best managers (or coaches) were little more than mediocre players.

The talented, hard-driving, individualistic "player," who is supremely able to focus his own power, often becomes destructive when he is asked to delegate power, to spread responsibility as well as take it, to rebuild or heal an ailing team.

The dynamics that made him such a splendid competitor now operate against his leadership role — which is to inspire and not to dominate, to give credit as much as to demand it.

And this disparity of roles explains why so many "hot shot" producers for a company turn cold when the signals are changed and they are asked to lead rather than to drive.

★ ★ ★

Now the total personality is engaged — not just the competitive spirit — and it is the influence of the total personality that determines if a man succeeds in a broad executive role.

Drive is not enough (it may be actually hurtful); intelligence is not enough (cold intelligence divorced from compassion is the surest way to demoralize an organization); and mere technical expertise is by no means enough (the technical expert is most of all prone to forget he is dealing with living people and not with unfeeling abstractions).

★ ★ ★

No one yet knows what combination or "mix" of qualities makes for the best administrators or executives; and all tests which pretend to "evaluate" such candidates are presumptuous or downright fraudulent.

At the most, we have some negative correlations which indicate that the man who loves to score the touchdown doesn't gracefully relinquish the ball to somebody else.

Veterans Busy

MARILYN BECK

The senior citizens circle continues to find a renaissance or work opportunities like movies for TV. On the January 29 airing of Screaming Woman, you'll see yesterday's matinee idols **Joseph Cotten, Walter Pidgeon** and **Olivia de Havilland**, all of them happy to be before the cameras, though they no longer command the pay or attention they once enjoyed. The day I visited the ABC set, Pidgeon and Cotton were discussing the fact that the younger faces in town are snapping up what little acting assignments are available. "I have to go to Europe to get work," Joseph said philosophically. And Walter told him not to feel especially put upon in that respect, "I can hardly get a job anywhere!"

The 73-year-old Pidgeon has recently been signed to the big-screen Airborne cast, but most of his work these days comes from once-in-a-while TV series guest-shot assignments. Still regarded as one of the finest actors about, once considered among the top box-office draws, Walter was under contract to MGM for 21 years and recently returned to that lot to support young and handsome **Chad Everett** in a segment of Chad's popular Medical Centre series.

★ ★ ★

Carrie Snodgrass is under Universal contract but she isn't too happy about that fact. The young actress, who decided stardom wasn't all it was cracked up to be after hitting it big in Diary of a Mad Housewife, is allowing her attorneys to battle out her current differences with the studio while she travels here, there, most everywhere, with her man **Neil Young**. And with the coin Young is making as a top rock star, Carrie doesn't have to worry about paying the bills. He can afford to take care of her. And does.

Universal is moving into high gear with their **Richard Jaeckel-for-an-Oscar** campaign. Sometimes a Great Notion, the **Paul Newman-starrer** in which **Jaeckel** is featured, has opened to some four-star reviews for Richard. He is understandably flattered by the reaction. "In fact," he said, "just being cast in the role of an affable God-fearing family man was award enough for me. It was a welcome change of pace."

Jaeckel's disturbed that for years he's been cast in the mould of a cinema heavy, "Because we have a very unpleasant thing in Hollywood called type casting. It's a result of laziness on the part of casting directors and producers who don't use their imaginations to picture an actor in something other than the roles he's played."

He revealed the only reason he broke out of the mold in "Notion" was because **Paul Newman** spotted him at the beach one day, "Playing football and kidding around with some kids. He had the foresight to picture me as something besides a psychopathic killer and approached me about the film that same afternoon."

★ ★ ★

Twiggy and her The Boyfriend co-star, **Tommy Tune**, are back in London again, hoofing it up during rehearsals of their upcoming, Gotta Sing, Gotta Dance. While he was in Hollywood, Tommy told me he fell in love with Blighty and its high-livin' ways. Which surprised even him, because he has to be the gentlest, shyest fellow who ever danced his way out of Houston, Texas. He had been about to take the reins as choreographer of the Dean Martin Show last winter when **Ken Russell** offered him the Boyfriend lead.

Kitchen Focal Point

Says STAN DELAPLANE

Misty, moisty days around our scatter. Hardly a place to find shelter except under an occasional dry martini. We make them in the kitchen.

Do you realize, citizens, that most people eat and drink in the kitchen? It is one of the wonders of our wonderfull times. The dining room is like man's appendix — it's there, but you hardly know it until it gives you trouble.

This was revealed by the furniture people. Furniture people study these trends and then "reveal" them through newspapers. This is a revealing business.

★ ★ ★

Anyway, they made a study and found nearly everybody eats in the kitchen.

A whole lot of people do a little social drinking alongside the sink, too.

You know, the couple you invited for dinner drop in. The lady of the manor says: "What would you like to drink? Will you make it, Joe?"

Joe drifts to the kitchen. His male guest trails, saying:

"Anything I can do to help?"

They shake up a pair of blockbusters on the cutting board. And away they go for the evening.

★ ★ ★

"It may be," says the furniture study group, "That this trend to the kitchen is subtly encouraged by the woman of the house. It saves housework. Prevents glass rings on the good furniture. And the modern kitchen, with counters, and recessed ovens, is quite an attractive and cozy room."

My own kitchen is pretty cozy at that.

I keep the cloves (for hot buttered rum) just behind the sugar. So when I am juggling a hot glass and reaching for the cloves, I usually spill sugar all over the floor.

There is nothing sweeter than a floor covered with sugar. It makes a cozy, crunching sound underfoot.

So what else is new in the house? An intelligent question and we have a daffy answer. (Not mine. I simply reveal.)

The American housewife would like a bathtub that can be raised and lowered. Housewives complain that it is hard to get in and out of low tubs.

They also say they have to get down on hands and knees to bathe the baby.

They want somebody to put an elevator in the bathtubs. Going Up! Step back in the tub, please.

We bathed our babies in the sink. A masterful piece of efficiency combined hygiene and our social life. But apparently many housewives mop off their moppets in the tub. Not only a back-breaker, but dangerous.

★ ★ ★

What else do our housewives want, bless their hearts? They want to eat in the kitchen. But they would like to have a formal dining room — "to teach the children better manners."

(It seems to me, children bathed in the sink while the guests are socializing, have a great opportunity to learn manners.)

If you interview ladies of the households, you will find that they DENY they want to eat in the kitchen. They will scream to high heavens that they want to eat in all the formal manners of the most formal dining rooms.

★ ★ ★

However, visiting friends where there ARE formal dining rooms, I seldom find anybody in them. The housewife says brightly: "I just thought we'd have a light buffet tonight. It seems so much more cozy."

The dining room was there, and they were glad to have it. It fulfilled a large need. But it doesn't function. It just sits there.

Surveys of mine are inconclusive because when I ask typical homemakers, they swear that they are using the formal dining room practically all the time.

And when you get one of these things started in the typical home, you wish you hadn't.

the Bay

Girls 10 to 17 Years!

Register Saturday, January 8th for the Bay's Spring

"CHARM" AND "CHARMETTE" CLASSES

commencing January 15th

"CHARM" COURSE—14 to 17 years
10 Lessons, $7
Classes — 9:30 a.m. and 10:45 a.m. Saturdays

Lessons are developed on a self-improvement plan — They include:

- ★ Good Grooming
- ★ Correct Poise and Posture
- ★ How to Increase Your Personality
- ★ Figure Control and Diet
- ★ Two-Hour Beauty School of Skin Care and Makeup
- ★ Voice Personality
- ★ Practical Tips on Hair Styling
- ★ Dating
- ★ Art and Mechanics of Modelling
- ★ Mother and Daughter Fashion Show
- ★ Teen Queen Contest and Graduation

"CHARMETTE" COURSE—10 to 13 years
8 Lessons, $6
Classes — 1:00 p.m. and 2:00 p.m. Saturdays

Lessons Include:

- ★ How to Stand, Walk and Sit Properly
- ★ Good Grooming
- ★ Skin Care
- ★ Organization of Clothes and Bedroom
- ★ Care of Hands, Feet and Hair
- ★ Speech—How to Use Your Voice
- ★ Lessons by a Registered Nurse, Victoria Police and Fire Departments to help you be a good baby-sitter

You'll enjoy an Art Contest plus the Graduation and Fashion Show. Register at the desk on the second floor adjacent to down escalator. For further information call **Mrs. Irene Warren, 385-1311, Local 304 — any day except Wednesday.**

the Bay

January Month of Sales

LEATHER HANDBAGS 1/2 PRICE

PERSONAL SHOPPING ONLY PLEASE

Here's your chance to replace your handbag wardrobe with beautiful leather ones at half the regular price. Swagger, pouch envelope, shoulder and flapover styles. Smooth, suede, and krinkle leathers. Black, navy, brown tones and fashion shades. Use your Bay Account Card to take advantage of the savings. Example savings:

Reg. $22 Sale **$11** *Reg. $26 Sale* **$13** *Reg. $32 Sale* **$16** *Reg. $36 Sale* **$18**

Handbags, DOWNTOWN, LOUGHEED, RICHMOND, VICTORIA

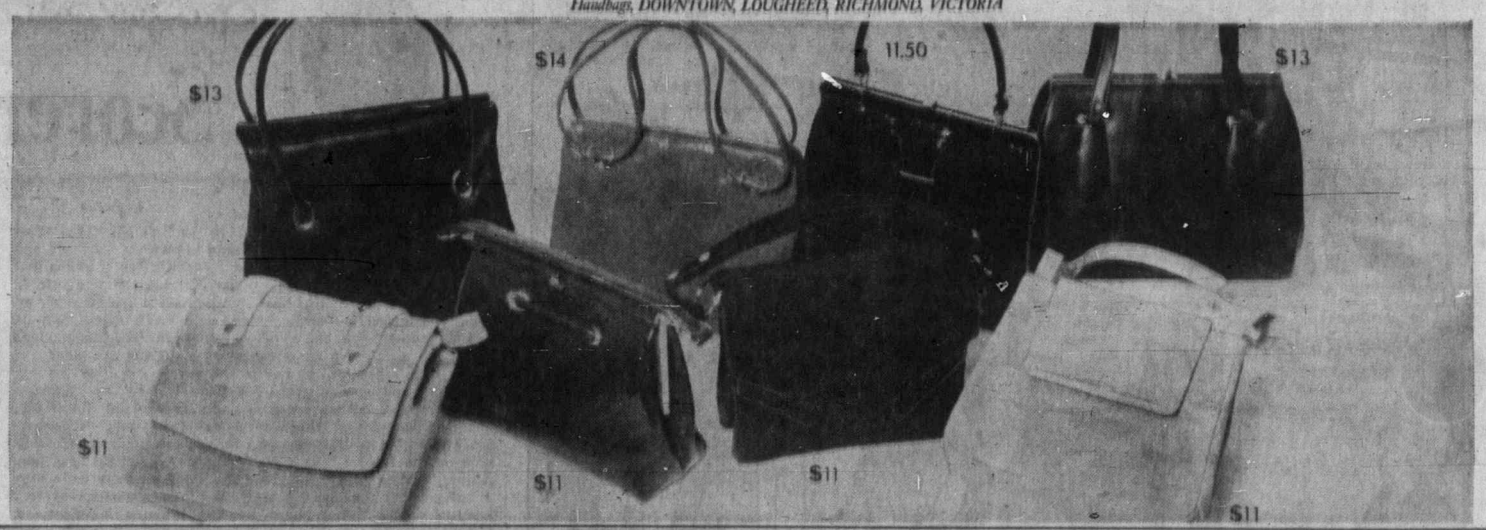

DOWNTOWN BONUS DAY CONTINUES SATURDAY

Shop and Save throughout the Bay for great Bonus Values. Personal shopping only, please.

SEMI-ANNUAL SHOE EVENT CONTINUES

Naturalizer Red Carpet Joyce

pair, only

15.99

Shop early for savings on this famous maker shoe clearance of discontinued styles. Choose from pumps, straps, slings, in leather, patent or kid under glass. Colours of black, brown, red or blue in broken sizes 5½ to 10. Not all sizes available in all styles and colours. Shop early to avoid disappointment.

Fashion Footwear, VICTORIA, second

Sleeveless Pant Sets—Super looks in these polyester and wool blend pant sets. Machine wash and drip dry for easy care. Sleeveless button front tunic with colour matched flare leg pants. Camel, navy, grey, black. 10-18. **Now, set 19.99**
Sportswear, Victoria, Second

Save 40% on Famous-Maker Co-ordinates — Versatile mix 'n match separates in fresh new pastel colours. *Fortrel and *Fortrel and wool blends for easy care. You'll find pants, skirts, tops and jackets. In lilac, blue, soft green, 10-18. *RTM. **Now, 40% Off**
Sportswear, Victoria, Second

Bayerest Lightweight Portable Sewing Machine — Features built-in buttonholer, blind hemmer, stretch stitch, 3-needle position. Complete with carrying case, instructions and accessories. Green colour. **Now, only, each $99**
Sewing Machines, Victoria, Second

Girls' Jeans — In rugged wearing blue denim. Button front styling. Great for your daughter's busy, bouncy life. They can take plenty of wear and lots of trips through the laundry. Sizes 7 to 14. **Now only, pair 1.99**
Primary Girls' Wear, Victoria, Third

Toddlers Stretch Knit Pants—Are the greatest points going for your toddler's ups and downs! Made of long-wearing stretch nylon that washes and wears so well. In blue, navy or red. Sizes 2 to 3X. **Now only, pair, 2.39**
Infants' Wear, Victoria, Third

Girls' 4-6X Cardigans and Pullovers—Come in easy-care acrylic knits. They're snuggly warm to keep your little one cosy. Button front cardigan in blue or white. ¼ lace up front pullover in colours including navy and green. 4-6X. **Now only, each 2.99**
Children's Wear, Victoria, Third

Boys' Sport Coats, Blazers and Suits — Here's a **half price** clearance that will outfit your son in great style, at even **greater** savings. Choose from a large selection of suits, sport coats and blazers in single and double-breasted styles. Broken sizes 8-18. 14.98 to 29.98. **Now, only, each, ½ PRICE**
Primary Boys' Wear, Main

Little Boys' Flannelette Pyjamas are perpanent press, soft flannelette. Sizes 4 to 6X. **Now, only, 2 for 4.99**
Primary Boys' Wear, Victoria, Main

Men's Pants—Hurry for this low price on lightweight wool and wool blend pants. Choose from assorted solid colours in broken sizes 30 to 38. Just what you want for casual and everyday wear. **Now, only, pair 13.98**
Men's Dress Casuals, Victoria, Main

Men's T-*Shirts—Are in *Fortrel and cotton interlock that washes and wears superbly. Crew neck styling. Assorted stripes and plains. Sizes S.M.L. Were $5. **Now, each, 2.99**
*RTM
Men's Furnishings, Victoria, Main

Men's Perma Press Dress Shirts — Come in fashion shades of blue or mauve for business or dress-up wear. Long sleeved styling. Easy-care blends that never need ironing. Sizes 14½ to 17. **Now, only, each, 3.99**
Men's Dress Shirts, Victoria, Main

Men's "Toughie" Socks—Are in Kroy wool and nylon with stay-up elastic tops. Ankle length in grey, brown, beige, navy. Sizes 10 to 12 fit all. Were 1.50. **Now, pair, 1.19**
Men's Furnishings, Victoria, Main

Men's Pyjamas—In Permanent Press cotton broadcloth that never needs ironing. Plains and fancy designs in small and X large only. Were 8.50. **Now, pair, 2.49**
Men's Personal Furnishings, Victoria, Main

Adorn Hair Spray—In 6-oz. size. **Now, each, 99¢**
Arrid—In 9-oz. tin. **Now, each, 1.29**
Right Guard Deodorant—In 6-oz. tin. **Now, each, 99¢**
FDS Feminine Hygiene—4.25-oz. **Now, each, 1.79**
Household Needs, Victoria, Main

SAVE NOW AT THE BARGAIN BAZAAR
2nd PARKADE LEVEL

Bissell Electric Broom—This new, lightweight handy vacuum needs no attachments. Nozzle swivels for easy cleaning at hard to reach places. Hang-up ring for convenient storage. **Now, only, each 24.99**
Floor Care, Victoria, Third

Luncheon Set—Consists of four place mats, 12"x18" and four napkins, 17"x17". Assorted fashion colours. Lovely for gifts, or your own luncheon table. **Now, set, only, 4.49**
Staples, Victoria, Third

Sunbeam 2-Slice Toaster—Features new, wider toast slots. Hinged crumb tray. Fast heating element. Built-in cord. Chrome finish with black end panels. One-year guarantee. **Now, only, each, 16.49**
Housewares, Victoria, Third

Coffee Sets—Make handsome hostess gifts. Choose one for your own coffee parties. Gold or green rib design semi-porcelain. Consists of 4 coffee mugs, covered sugar and cream and coffee pot. Complete with matching tray. **Now, set, 5.99**
Chinaware, Victoria, Third

Glass Sets—Add to your own collection or choose as gifts. Fine blown Canadian glassware in popular 10-oz. size. Assorted gold-colour and black design. Boxed set of six. **Now, only, set, 4.99**
Chinaware, Victoria, Third

Coffee Mugs—Are in heavily glazed semi-porcelain, imported from England. White background with assorted floral or geometric designs. **Now, only, each, 59¢**
Chinaware, Victoria, Third

Potted Lifelike Azalea Plants—Lift the spirits of a shut-in or brighten your own home with a beautiful, "just-pretend" azalea plant. Choice of light or dark pink in foil covered containers with colourful bow trim. **Now, each, only, 1.99**
Decorative Accessories, Victoria, Third

Firescreens—Light your fire and keep sparks from flying with these protective firescreens. 3-part styling in black mesh with brass finished trim. 30 inches high. **Now, only, each, 10.99**
Fireplace Accessories, Victoria, Third

Andirons—Add a decorative touch to your fireplace with these attractive Swedish steel andirons. Finished with baked enamel protective coating. Drop shank. Approx. 15" high, 6-lb. weight. **Now, only, pair, 18.99**
Fireplace Accessories, Victoria, Third

Fire Grates—Are strongly constructed of heavy welded steel. Satin black finish. To complete your fireplace at savings, choose this fire grate at the Bay, now, 18" width. **Now, only, each 5.99**
Fireplace Accessories, Victoria, Third

College Study Lamps—A must for the student. Desk lamp styling that gives a good, non-glare light for better reading. Choice of white, black or beige. **Now, only, each, 19.99**
Lamps, Victoria, Fourth

Framed Miniatures—Come in a good selection of subjects in baroque style gold-colour frames. Delightful additions to your own collection, or that of a friend or relative. **Now, only, each, 1.99**
Pictures, Victoria, Fourth

Lloyds 3-Band Portable Radio—Has a built-in antenna and carrying handle, AM/MB and FM with automatic signal lock and tone control. Solid state reliability. White finish. **Now, only 39.99**
Radios, Victoria, Fourth

Westinghouse 19" Colour TV — A.F.T. automatically fine tones your set for best colour picture. Features colour-coded tint controls. Walnut grained finish. Portable for your personal viewing pleasure. Now only, **$429**
Television, Victoria, Fourth

Women's Dresses—In a good assortment of styles, fabrics and colours to wear right now into Spring. Sizes 10 to 18. Were 12.97 to 16.97. **Now, only, 9.99**
Baymart Budget Store, Victoria, Downstairs

Women's Car Coats—Are first quality at fantastic savings. Choose from all-wool, corduroy, deni mand canvas fabrics in fashion-right colours to wear right now. Broken sizes 10 to 18. Outsizes in corduroy only. Were 19.97 to 29.97. **Now, only, 10.99 to 19.99**
Baymart Budget Store, Victoria, Downstairs

Corduroy Pants—For everyday and casual wear. They're first quality in wide and pinwale corduroy. Lots of great colours in sizes 8 to 16. Were 7.97. **Now, only 5.99**
Baymart Budget Store, Victoria, Downstairs

Assorted Knitwear "Subs" — Choose from an exciting selection of sweaters, novelty tops and hot pants in assorted colours, sizes and patterns. **Now, only, each, 2.49**
Baymart Budget Store, Victoria, Downstairs

"Just Fabulous" Nylons—Are SUBS of a famous maker. Choose from attractive brown shades in sizes 8½ to 11. **Now, only, 4 pair $1**
Baymart Budget Store, Victoria, Downstairs

Sheer Mist Panty Hose—A super value in these one-size panty hose. Choose from three terrific shades to give your new fashions a swingy look . . . Riveria, Mocha and London Tan. **Now, only, pair 49¢**
Baymart Budget Store, Victoria, Downstairs

DAILY STORE HOURS: 9:30 A.M. 'TIL 6 P.M. THURSDAY, FRIDAY 'TIL 9:30 P.M.

DIAL 385-1311 Hudson's Bay Company **FREE PARKING**

THERE'S MORE FOR YOU DOWNTOWN

Island Edition
Duncan Bureau
Ph. 746-6181
262 Station Street
Hamilton Electric Building

The Daily Colonist.

Vancouver Island's Leading Newspaper Since 1858

Cloudy, Showers
Weather Details On Page 2

No. 23–114th YEAR | VICTORIA, BRITISH COLUMBIA, SATURDAY, JANUARY 8, 1972 | 10 CENTS DAILY 20 CENTS SUNDAY

Taking Stock?

Valuation Day, the day that the national revenue department will use for your 1972 income tax calculations, has been declared as Wednesday, Dec. 22, 1971. The valuation date for bonds and other assets is set at Dec. 31, 1971.

Capital gains or losses in shares held by Canadians will be calculated from that date. The Daily Colonist, through its Canadian Press stock wire services, today is providing readers with a complete list of stocks on Canadian exchanges for Dec 22 and the prices of them accepted by the revenue department. The list covers Pages 8 and 9.

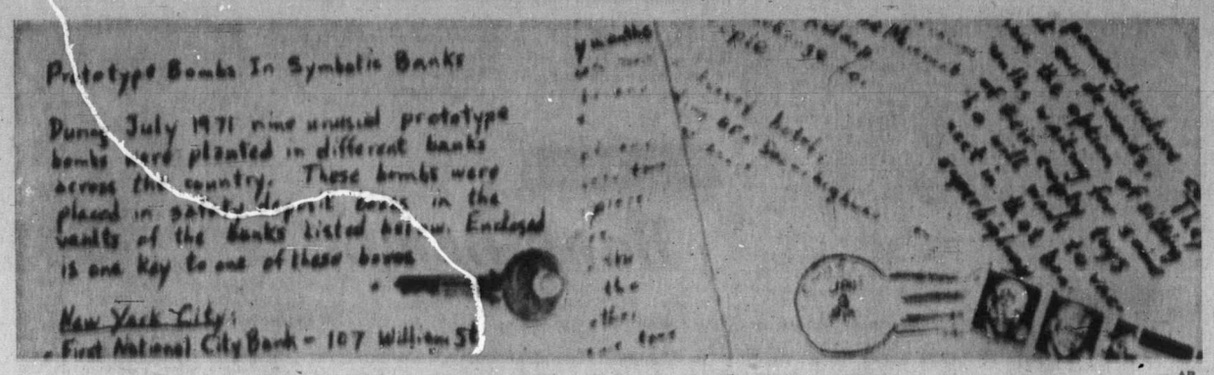

— AP

Five-page letter listing bomb locations included safety-deposit box key

New Terror Pattern

Bank Bombs Shake Police

Cleverly-fashioned time bombs were removed safely Friday from banks in New York, Chicago and San Francisco, where they were planted months ago in an ominous demonstration of a plot to free "all political prisoners."

At least one of the devices was planted in each of the three great United States financial centres—Wall Street in New York, Lasalle Street in Chicago and Montgomery Street in San Francisco.

Planted Six Months Ago

Eight explosive devices in as many banks were found and disarmed upon directions of the bomber or bombers, who sent anonymous letters listing their locations. The letters said the bombs were planted in safe-deposit boxes six months ago.

A ninth bomb in San Francisco's Bank of America apparently exploded prematurely last September, causing only minor damage.

For nearly 10 hours after the handwritten, special delivery warning letters were received during the night in Chicago and San Francisco, tension mounted among authorities from coast to coast as they sweated out removal of the bombs.

In all three cities, it was necessary to wait until well after dawn Friday for time locks to expire and open the banks' massive vault doors.

In four cases, the letter-writer mailed keys to the safe-deposit boxes where the bombs were deposited. In the others, specialists had to drill open the boxes, since the bank's key would not work alone in the absence of the depositor's key.

"I've never seen anything

Continued on Page 2

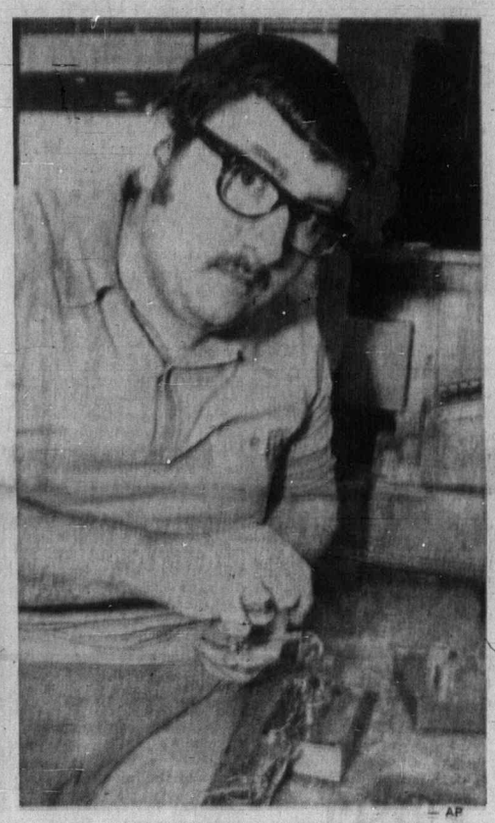

— AP

CHICAGO LOCKSMITH Fred Cutler shows how he drilled a safety deposit box lock and used pick to open it to find bomb at Northern Trust Company vault. Bomb location was given in letter to a Chicago newspaper.

Okinawa Return Speeded By Nixon

SAN CLEMENTE, Calif. (AP) — President Nixon has agreed in summit talks with Premier Eisaku Sato of Japan to return Okinawa to Japanese control May 15, about six weeks earlier than the United States wanted.

to return Okinawa to Japaed substantial progress towards improving economic

The two leaders also reported substantial progress towards improving economic ties strained by Japanese trade barriers. And they agreed to establish a "hot line" between Washington and Tokyo to improve high-level communications between the two major Pacific powers.

U.S. officials had pressed for major concessions in lowering trade barriers and other restrictions which have fed a $3-billion annual deficit in U.S. trade with Japan.

Sources said these concessions were the price for an early return of the now-populous Second World War island of Okinawa to Japanese control.

As he bade farewell to the Japanese premier, Nixon said the "far-ranging and very comprehensive discussions" disclosed "a natural interdependence between Japan and the United States."

During a news conference, Sato acknowledged he had not asked Nixon to visit Japan because of the fear of demonstration against the American leader.

He also told reporters:

● Japan will not intervene to defend the security of Taiwan or South Korea but the United States will be able to do so from Japanese bases, on the condition that it sends its forces to trouble spots indirectly.

● Though U.S. bases will remain on Okinawa, the U.S. has been asked to reduce its facilities there as much as possible.

● Not only nuclear weapons, but also chemical and biological weapons will be removed from Okinawa.

'Only Bennett Can Do It'

Gas Bidders Demand Clear Rules

VANCOUVER (CP)—The presidents of two companies competing for approval to build a natural gas pipeline to Vancouver Island from the mainland want clarification—and soon—of the rules affecting the competition.

Charles Bailey, president of Centennial Natural Gas Pipeline Ltd. says only Premier Bennett can clear up the situation.

Ron Rutherford, president of Pacific Northern Gas, says he can't see how the applicants could go ahead if the clarification isn't made by Jan. 18, date of the next meeting between applicants and the Public Utilities Commission.

Their statements followed word from Gordon Shrum, chairman of B.C. Hydro, that Hydro could build a pipeline to the Island without PUC approval and would — if it chooses — have distribution rights on the Island for gas from any pipeline.

Meantime, Resources Minister Ray Williston, also a Hydro director, said Thursday the position is that Hydro will distribute in Greater Victoria and also in economically feasible areas the successful pipeline company does not wish to serve itself.

The two pipeline presidents said there are many important differences between the two statements.

Bailey said Shrum's statement on distribution, combined with statements made by him earlier to the commission, means that, not only have the rules for building the pipeline been changed, but

Continued on Page 2

Leak in High Places Not So Bad After All

WASHINGTON (UPI)—Mrs. William Rogers, wife of the secretary of state, said at a recent luncheon that her husband is briefed by an aide every morning on events that transpired around the world during the night.

Her husband once urged his aide to report some good news for a change. "There's no good news, sir, but there's some bad news that's not our fault," the aide said. "The Aswan Dam is leaking."

Mujil Returns To Bangladesh

Sheikh Mujib . . . in Dacca

NEW DELHI (AP)—Sheik Mujibur Rahman has been released and has flown to Dacca, capital of Bangladesh, Pakistan radio announced today. President Zulfikar Ali Bhutte saw the sheik off at the airport when the Bengali leader returned to his home, the station said.

The plane left early this morning Pakistan time, it said.

In a Bengali broadcast heard here, the radio quoted an official Pakistani spokesman as saying Bhutto did not want to impose his will on the sheik since Mujib is the leader of "East Pakistan."

The radio did not say whether Bhutto and Mujib held a final round of talks before the sheik left.

Bhutto last Monday promised to release the sheik after one more round of talks, which were begun shortly after Bhutto took over power from former president Yahya Khan.

Spanish Jet Crash Kills 104

IBIZA, Balearic Islands (AP) — A Spanish airliner coming down through fog for a landing smashed into a 1,000-foot peak on this Spanish Mediterranean island Friday. Officials said all 104 aboard the twin-jet Caravelle died.

Rescue squads found debris and bodies scattered over a wide area but no survivors shortly after the Iberia Airlines plane dropped out of the clouds and slammed into the mountain.

Most of the passengers were Spaniards. Many were travelling to the resort island from the southern city of Valencia.

A spokesman for the airline said two men — Jeff Desk of New York City and a Mr. Fricker from West Germany — were believed to be the only foreigners among the 98 passengers and six crew members.

The crash was the worst in Iberia's history but not the worst in Spain. Eighteen months ago a British Dan-Air charter jet crashed near Barcelona killing 105 persons.

Iberia's worst previous crash was March 31, 1965, when one of its planes crashed off Tangier with a loss of 50 lives.

The Iberia flight was en route from Madrir to Ibiza, a favorite summer place for hippies, with a stop in Valencia.

The plane crashed about five miles from the Ibiza airport, one of the busiest in Spain during the peak of the summer holiday season.

Cholera Threat

GENEVA (UPI) — Europe can expect a further invasion of cholera this year, the World Health Organization said Friday.

Last year there were cases in Algeria, Morocco, Portugal and Spain and isolated cases in France, West Germany, Sweden and Britain. Altogether, 40 countries reported 158,000 cases and 23,000 deaths.

INSIDE TODAY

Attack on Kosygin Draws Jail Term —Page 2

Indian Move Rebuff to U.S. —Page 3

Mother Takes Cash, Jailed 15 Years —Page 10

Filth Stops Fish Spawning in Creek —Page 11

Pat Boone Likes 'Midwife' Status —Page 14

Drug Users Blamed For Break-In Rash —Page 32

	Page
Background	5
Bridge	23
Church	14, 15
Comics	33
Crossword	24
Editorial	4
Finance	6, 7, 8, 9
Garden Notes	33
Names in the News	2
Provincial Court	10
Sports	12, 13
Television	23
Theatre	20
Women	19

(AbouTV in first section)

Home Stolen

CAMPBELL RIVER — Someone has made off with James McCoy's home and so far Campbell River RCMP have drawn a blank. The home is actually a house boat and McCoy of 740 Evergreen reported it missing from West Thurlow Island this week where it had been moored on floats in the water.

Husband Dies of Cold, Wife Feeds Baby Snow

RAWLINS, Wyo. (UPI) — A Rawlins woman stranded four days in a blizzard Friday said she burned floor mats to keep warm and melted snow to feed her 18-month-old baby while waiting rescue by persons she thought her husband would find.

The husband, Johnny Montano, 25, had frozen to death about eight miles from where he left his family in the temperature that ranged from 37 to 50 degrees below zero.

A search party Thursday found Mrs. Consuelo Montano and her daughter Melissa conscious but suffering from frostbite and exposure. A short time later they found Montano's body.

The incident occurred about 17 miles southwest of Rawlins.

"They had gone out rabbit hunting New Year's Day and the truck got stuck," said a spokesman for the Carbon County sheriff's office. "He (Montano) left about midnight Sunday to get aid for his wife and child. He made it about six miles and lit a fire and we found him about two miles from there.

"He was just a half-mile from a railroad section house that had people living in it who could have helped him."

Montano had set out dressed only in jeans, shirt, boots and jacket.

"He had a child's hat wrapped around his face, for warmth," said the spokesman.

Officials said Mrs. Montano burned floor mats and anything else she could find to keep warm after using up all of the truck's gas to keep the heater running.

Charles Martinez, her brother, said when he and his companions first found the truck, Mrs. Montano was partially delirious from the cold and lack of food.

"She said the baby kept crying for daddy and food and so she would go out and get some snow and feed that to her," he explained. He added Mrs. Montano felt her husband was dead even before being told his body had been found.

Compensation Fees Next Target

Doctors Say Updating Badly Needed

By JOHN MATTERS
Colonist Reporter

An official of the B.C. Medical Association said Friday that once the current dispute with the provincial government is settled doctors will review their Workmen's Compensation Board fees.

Dr. E. C. McCoy, executive director of the BCMA, said the schedule of fees under which doctors bill the Workmen's Compensation Board is badly in need of updating.

"We will get to that as soon as the present situation is cleared up," he added.

The fee schedule that applies to the WCB is similar to that which doctors use for their medicare billings.

Last year, B.C.'s doctors collected $2.7 million from the compensation board. By way of comparison, their total, gross medicare earnings were $128.1 million.

The $2.7 million that the compensation board paid out to doctors was among the $8.8 million that the WCB spent on medical services to injured workers.

Of that total, B.C. Hospital Insurance Service, the government agency responsible for hospitals, got about $4 million.

All of WCB's costs are assessed to employers.

The B.C. Medical Association is awaiting word from the provincial government as to whether it will satisfy medicare billings made under a schedule of minimum fees that went into effect Jan. 1.

The only offer made by the government has been a 10 per cent "global" increase in the cost of medicare. This would include all the factors contributing to medicare's total costs. The portion that would go to fee increases would depend on the control of utilization, new services and so on.

Continued on Page 2

Pacific Rim College Likely for Shawnigan

World School May Open in Fall

An international college offering Grade 11 and 12 programs will likely open at Shawnigan Lake in the fall, although the arrangement may only be temporary, according to Bertram Butler, chairman of the United World Colleges' site committee.

Butler said Friday that Shawnigan Lake boys school has offered to share its buildings and its 162-acre site with UWC and the offer will be considered at a meeting Wednesday of the Canadian national committee.

He said he feels it is likely the committee will accept the Shawnigan Lake proposal if only on a temporary basis although "it doesn't quite fulfill the general specifications of the world college as I understand them."

He said, however, that although his committee has studied more than 50 sites both on Vancouver Island and in the Gulf Islands in the last two years there is nothing else specific in view at the moment.

Main advantage of the Shawnigan Lake site, said Butler, is that the college will be able to open there in September.

If it does open then it will take some 40 to 50 students, a few of them Canadians—but most of them from other countries.

The institution is to be called Pacific Rim College.

Butler said that as far as possible enrolment in the school would be on a scholarship basis. "We want to ensure that this won't become just another special school for the children of very wealthy parents."

The provincial government in B.C. and other provinces and the Trades and Labor Congress were among the bodies that have given scholarships to the first UCW college which was established at St. Donat's Castle in Wales in 1962.

Butler said it was hoped that unions and various other organizations would agree to give scholarships to the new college when it is established to ensure that enrolment reflects a true cross section of society.

At one time, Butler said, the UCW had hoped to open the school on defence department property at Peddar Bay—but the department had turned down a request and the property is now being used as a firing range.

Forde Hits Rough Water Over Committee Abolition

Forde
. . . stuck by guns

JOHN JACKSON
Colonist Correspondent

CAMPBELL RIVER — By their actions at a special meeting earlier this week Campbell River aldermen have served notice on Mayor Ken Forde that his second year in office may be a difficult one.

The mayor said early in the new year that all two and three-man committees had been abolished in favor of administration by the council as a whole.

Forde made his decision sufficient particupation by council in the business of the municipality and too much is being carried on by committees will be done as a council as a whole."

The mayor's decision was attacked by re-elected Ald. Blair McLean who asked for further discussion at a subsequent meeting.

Forde however stuck by his guns saying, "it is my perogative to make the decision on the appointment of committees."

The mayor's selection of persons to sit on the court of revision was also shot down by aldermen. Forde suggested five businessmen but aldermen protested that there should be ordinary taxpayers on the court. The council then agreed that each alderman would submit a name and the court of revision be made up that way.

A final indication of the Forde recommended that he be appointed to the Comox-Strathcona Regional Board.

Again his council objected and instead named former mayor and recently appointed Ald. Ken McDonald to represent the municipality. McDonald sat on the regional board for the two years he served as mayor of Campbell River.

More Island News Page 16

Company Seeks Restraining Order

Fallers Interference Cited

PORT ALBERNI — MacMillan Bloedel Ltd. Friday applied to the B.C. Supreme Court for an order restraining fallers at the company's Franklin River division from interfering with production.

The step followed action by 34 fallers at the Franklin River logging operation which the company said has denied work to unemployed members of their own union, the International Woodworkers of America.

G. J. Towill, MacMillan Bloedel director of labor relations, said in a statement that the company's log production has been drastically curtailed by a series of slowdowns and wildcat strikes by the fallers.

This has already resulted in loss of employment for more than 75 employees at Franklin River division and is threatening the jobs of hundreds of mill workers in Port Alberni, he said.

However, union sources dispute the interference claim.

John Squire, secretary-treasurer of Local 1-85 of the IWA said a meeting to discuss the issue has been arranged with the Franklin River falling crew for Monday night.

This was the soonest the union could get to talk to the men as the camp was closed Friday because of heavy snow.

Squire said there had been problems at Franklin River over fluctuation in crew size and the crews have claimed that more adequate planning by the company would mean less variation in the number of men employed.

Collision Kills Woman

PARKSVILLE — A Campbell River woman was killed and two men were injured Friday morning when a car and truck collided on the Island Highway near Cook Creek north of Parksville.

Parksville RCMP identified the dead woman as Ruby Calwell, 55, of the Island Highway in Campbell River.

RCMP said Mrs. Calwell was passenger in a car driven by her husband Joseph A. Calwell, 59, which was in collision with a truck driven by Robert B. Tacon, 29, of 3115 Washington, Victoria.

The two men were taken to St. Joseph's Hospital in Comox. Hospital authorities Friday night said Calwell was in fair condition with chest injuries and a broken hip and Tacon was treated for minor injuries and later released.

RCMP said the highway at the scene of the crash was slippery. An inquest has been ordered.

Firemen, Police Watch As Bungalow Gutted

LADYSMITH — As firefighters, police and neighbors helplessly stood by, a fire swept through an old bungalow style home near Ladysmith Friday night and left only the chimney standing.

RCMP said the blaze occurred on Saltair Station Road off Highway 1A between Ladysmith and Chemainus. The house was located in an unorganized area without fire protection.

Left homeless by the fire was the seven member Lostrom family, however neighbors gave them shelter for the night.

RCMP identified members of the family as Eldon Lostrom, his wife Mary and sons Ellwood, 13; Leo, 11; Rodney, 9; Aaron, 3; and Nels, 2.

The fire was reported to the Ladysmith volunteer fire department at 9:37 p.m. The cottage was reported destroyed about an hour later.

A fire department spokesman said Ladysmith council policy forbids anyone to take firefighting equipment outside municipal boundaries.

Volunteer firemen from Ladysmith went to the fire but could only watch the house burn, RCMP said. Nearby houses were watered down by firemen and neighbors to prevent the blaze from spreading.

The house was a one-level building without a basement. Cause of the fire and total damage figures were not known Friday night.

No injuries were reported. RCMP estimated value of the furniture lost at about $6,000.

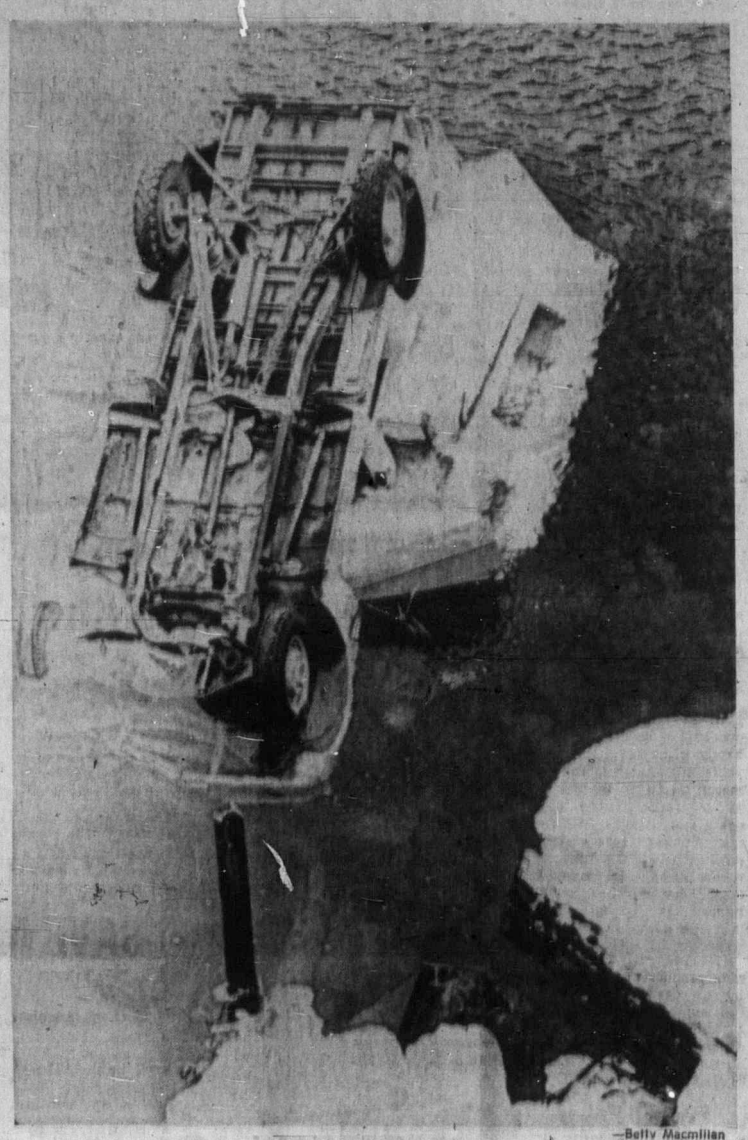

—Betty Macmillan

Fatal Plunge

Driver of this camper truck, James Decoste, 33, of Gold River missed east approach to single lane Gold River Bridge earlier this week and plunged 40 feet to his death in icy waters. Death was third fatality at bridge in six months and has brought public demands for action to improve safety of bridge, which has no handrails or footpath yet is used by high school students to get to nearby general store. Gold River council has sent letter to Highways Minister Wesley Black seeking immediate action.

MOUNTIES GET WRONG MAN

CAMPBELL RIVER—For once the RCMP did not get its man. Officers got one all right — but it was not the right one.

Donald Lawrence MacDonald currently in custody at the Lakeview Forestry Camp near Campbell River, was brought into court to face a traffic charge which occurred last June.

After Provincial Court Judge Hugh Campbell had read the charge, MacDonald calmly said he hadn't driven a car for two years.

Non-plussed, the RCMP officer acting for the crown dug into a large file, bombarding the suspect with questions concerning his activities over the past two years.

MacDonald was able to answer the questions to the satisfaction of the court. Finally the constable said: "We must have the wrong man, sorry about that."

MacDonald was then returned to the forestry camp.

— Agnes Flett

Back to Mothballs

It's that time again in Nanaimo as festival air of city in form of Christmas and New Year decorations come down. These decorative niceties are being lowered in Commercial Street. In countless homes throughout Island, a more private type of cleaning up is taking place as once beautiful Christmas trees find their way out back door.

Port Alberni Shooting Suspect

Bail Size Under Scrutiny

By BRUCE LOWTHER
Colonist Reporter

The new bail-reform sections of Canada's Criminal Code could mean a 43-year-old Port Alberni man once held on $20,000 bail on a charge of attempted murder may be released next Tuesday without any bail at all.

Judge William Ostler said Friday in Victoria Provincial Court the new sections apply to the case of Joseph McKenna, who was charged Dec. 3 with attempting to murder Leslie Edward Walsh, 30, in a shooting the day before in a CPR work-train car on a siding in the Colwood area.

The sections require a judge to release without bail any person charged with an offence less serious than murder, treason or sabotage unless the prosecutor can show cause why bail should be set or the person should remain in custody.

The judge is allowed to order one or more conditions from a lengthy list that ranges from staying in a certain area to putting up a big surety and Ostler decided in one case earlier this week that a $5,000 surety was required.

The main section is No. 457 and Ostler said Friday after McKenna was brought in from police cells: "We're back to Section 457 even though it's attempted murder" (meaning the charge).

He gave prosecutor John Macintyre until Tuesday morning to obtain evidence so he can try to show cause for bail in McKenna's case.

The new sections went into effect Jan. 3, exactly a month after bail was set by Ostler at $20,000 for McKenna.

On Dec. 17, the judge reduced the bail to $11,000 at the request of defence lawyer Ted Pollard but McKenna was still in custody Friday because of inability to raise a surety that large.

Saanich QC Named As Nanaimo Judge

Bowen-Colthurst
. . . highly respected

T. G. (Paddy) Bowen-Colthurst, QC, who has served as general counsel to the attorney-general since 1959, will resign to become a Provincial Court judge in Nanaimo Feb. 1.

Attorney-General Leslie Peterson, who announced the appointment of Bowen-Colthurst Friday, said the new judge brings to the bench many years of invaluable experience. "As general counsel he has built a tremendous reputation," the attorney-general said.

"His knowledge and dedication are highly respected by all members of the legal profession. And I'm sure that in taking on the responsibility of district Provincial Court judge he will find new challenges and stimulation."

Bowen-Colthurst, of 966 Saturna Place, Saanich, replaces Judge Eric Winch who is retiring. He was born in England but came to B.C. at an early age, was educated at Shawnigan Lake and Brentwood College, then graduated from UBC in law. In 1960, he was appointed Queen's Counsel.

Island Light Horses To Double by 1982

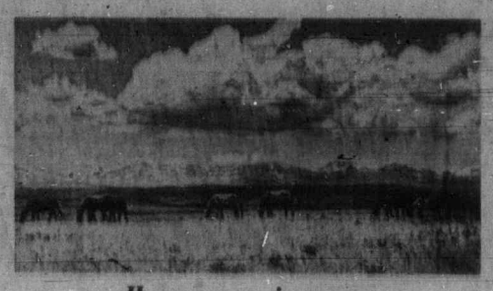

Horses graze in peace

DUNCAN — The light horse population on Vancouver Island is expected to double by 1982.

So says one of five main authors of the latest Agricultural Outlook booklet, Ken Jameson, district agriculturalist at Duncan.

Jameson says light horses have a good future on the Island and he predicts a steady increase of the horse population for the next 10 years.

In common with most parts of B.C., the light horse industry on the Island had grown rapidly in recent years to about 3,000. Most of the horses and ponies were kept for pleasure but he said there is an increasing number of breeding farms where several mares and one or more stallions are kept to build up a breeding herd.

Jameson, who is 4-H supervisor on southern Vancouver Island, also predicted increased numbers of beef cattle on the Island in the next decade, despite the fact that production of beef and veal is mainly on a part-time basis because of high costs of land and land development, high feed costs, and lack of natural grazing.

Dairy Origin

Many of the animals kept for beef purposes are of dairy origin. He said beef production is expected to increase slowly, reaching at least 25 per cent above present figures by 1982.

Reflecting on sheep production Jameson said that although Vancouver Island and the Gulf Islands are well suited, the increase of rural subdivisions and rising land values will prevent a boost in the sheep population to any great extent.

He said it is expected that by 1982 the value of sheep production on the Island will be about the same as the 1970 value. For swine farming Jameson predicted that because of a trend toward larger operations, hog production may become more stabilized but in the long run production is not likely to increase more than 25 per cent over the 1970 figures.

In the dairy section, dairy inspector C. G. Johnstone noted that Vancouver Island milk production has increased by 3.5 per cent during the first eight months of 1971 over a similiar period in 1970, which would indicate an annual total production of 89,283,873 pounds of milk.

Poorer Prices

Johnstone said that a trend toward a common weighted average price throughout the province will inevitably occur with the strong possibility of a continuing static or deteriorating price on Vancouver Island to the producer.

He said evidence shows that costs of production on Vancouver Island, depending on the efficiency of the unit vary from 30 cents to $1 a hundred higher than elsewhere in the province. Johnsone said some changes in milk marketing could be necessary if milk production is to remain a viable industry.

The agricultural production area including livestock, dairy, poultry, field crops, horticulture, apiculture and special crops includes all of Vancouver Island and the Gulf Islands. Agriculture is concentrated along the eastern coast on a narrow strip extending from Victoria to Campbell River, consisting of about 710,000 acres which is about 8 per cent of the total land area.

Blast Kills 52 In Bangladesh

DACCA (UPI)— At least 52 persons were reported killed in a series of explosions which rocked a building where captured Pakistani ammunition was stored in the northwestern town of Dinajpur on Thursday, the Bangladesh news service reported Friday.

Sands
Your Four Community
Funeral Chapels
Dedicated to Service
sensible prices
Victoria 388-5155
Sidney 656-2932
Colwood 478-3821
Nanaimo 753-2032

Largest Selection – Lowest Average Prices

STEWART & HUDSON
BUILDING SUPPLY CENTRE

GREAT MID-WINTER SAVINGS

MAKE INSIDE REPAIRS NOW! AND SAVE PLENTY ON EVERYTHING YOU NEED FOR YOUR HOME.

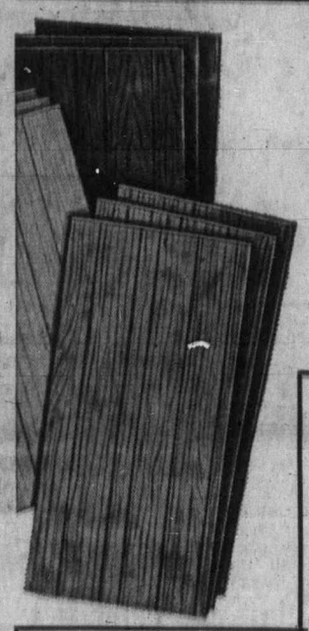

SAVE ON PRE-FINISHED PANELING
- Fancy Grade (No Rejects)
- 2 Finishes—Buckskin or Desert
- Importers clearout of Ranger brand
- Channel grooved and prefinished

4'x8' PANEL 3.17

PLUS MANY MORE PRE-FINISHED PANEL BARGAINS

SAVE ON DOORS
MILL CLEAROUT
Rejects and Oddments

1⅜" THICK CLEAROUT From, each 3.99 and up

1¾" THICK CLEAROUT From, each 9.99 and up

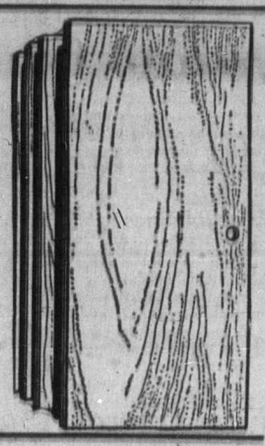

DOOR LOCKS
Bronze finish quality locks, passage latch 2.99
BATHROOM 3.99
KEY IN KNOB 6.99

SAVE ON CARPET
OZITE with Foam Cushion Underlay
EXTRAORDINARY VALUE
- Makes cold, hard concrete or wood floors soft and cosy.
- Will not mildew or rot.
- Ideal for basements.
- Costs less than lino.
- Easy to install—just cut 'n' fit —no stretching.
- 12' wide—
- 4 colors—Gold, Avocado, Copper, Marine

2.59 sq. yd.

Many More No. 1 Quality Carpets at Bargain Prices

SAVE ON PAINT
White latex interior flat wall and ceiling paint. Gal. 3.99
7½" PAINT ROLLER WITH HANDLE 79¢

SAVE ON FLOOR TILE
Famous brand Canadian made No. 1 quality tile. Ideal for concrete floors. Huge selection of patterns in popular colors.
12"x12", Each 17½¢

SAVE ON WALLBOARDS
4' x 8' — ⅛" Gyproc 2.29
4' x 8' — ¼" Tempered Hardboard 1.79
4' x 8' — 3/16" Hardboard 1.79
4' x 8' — ¼" Hardboard 1.99
4' x 8' — ¼" Tempered Hardboard 2.49
4' x 8' x —⅛" Pegboard 2.49
4' x 8' — 7/16" K3 Particle 3.15
4' x 8' — 9/16" K3 Particle 3.59
4' x 8' — 11/16" K3 Particle 3.97
PING PONG TOPS — 2 pieces. 5' x 9' — ½' Particle 8.99

SAVE ON LUMBER
2x4 - 8' STUDS Trimmed to 92⅝". Econo Grade 6 for 1.99

ROUGH CEDAR BOARDS
Western Red Cedar—Utility Grade
Price Per Piece:

	6'	8'	7'	8'	9'	10'
1¼"x6"	23¢	27¢	32¢	44¢	48¢	55¢
1¼"x10"	38¢	45¢	53¢	74¢	80¢	92¢

DRESSED LUMBER

	6'	8'		6'	8'
1"x2"	15¢	27¢	2"x2"	24¢	45¢
1"x3"	18¢	36¢	2"x3"	33¢	52¢
1"x4"	23¢	42¢	2"x4"	44¢	70¢
1"x6"	33¢	58¢	2"x6"	66¢	1.04
1"x8"	44¢	80¢	2"x8"	88¢	1.38
1"x10"	55¢	98¢	2"x10"	1.20	1.74
1"x12"	66¢	1.28	2"x12"	1.44	2.08

6' items are mixed—construction standard and utility grades.
8' items are utility grade.

Your CREDIT IS GOOD OPEN AN ACCOUNT
- Open 7:30 a.m. to 5:30 p.m., Saturday included
- Phone 386-3211

400 BLOCK GORGE ROAD E.

STEWART & HUDSON Ltd.

Zeller's
Hillside Shopping Centre
Saturday, Jan. 8

SATURDAY SUPER SAVERS

LADIES' PANT TOPS
Fortrel—prints and florals
Reg. 10.86
8.86

FORTREL SLACKS
Ladies' sizes 12-18
Reg. 8.96
6.86

CAR MAT
Rubbermaid vinyl, front or rear
Reg. 6.26
4.88

"TIGER" DOOR MAT
23"x34"
Reg. 1.89
1.67

KNIT SHIRTS and SWEATERS
Sizes 8-16
Reg. to 8.86
½ Price

MEN'S HOSE
Dress or Casual
Reg. 2 for 1.49
66¢

SKILLET SPECIALS

EARLY BIRD BREAKFAST
9:30 - 11:00
2 Eggs
2 Strips of Bacon
2 Slices of Toast
2 Cups of Coffee
69¢

BUCK NIGHT
4:00 to 9:30
—Chicken in a Basket
—Fish in a Basket
—Spaghetti and Meat Sauce
—Pure ground Beef Steak 'n onions
1.00

HOCKEY STICK
Complete with tape and puck
Reg. 1.17
88¢

MOTOR OIL
Quaker State
Reg. 74¢
63¢

STARFIRE 10-SPEED BIKE
With fender
Reg. 89.88
78.88

DISH DRAINERS and TRAY
Plastic—gold. Reg. 88¢
47¢

LADIES' SWEATERS
Cardigans and Pullovers
Assorted
Reg. to 9.86
6.88

INFANT'S JACKET
Nylon quilted, 12-24 mos.
Reg. 3.99
2.96

BUY NOW--CHARGE IT
Hillside SHOPPING CENTRE
OPEN DAILY 9:30 to 9:30

Final Edition

TELEPHONE 383-4111
CLASSIFIED 386-2121

The Daily Colonist.

Vancouver Island's Leading Newspaper Since 1858

Cloudy, Showers

Weather Details On Page 2

No. 23–114th YEAR — VICTORIA, BRITISH COLUMBIA, SATURDAY, JANUARY 8, 1972 — 10 CENTS DAILY 20 CENTS SUNDAY

Taking Stock?

Valuation Day, the day that the national revenue department will use for your 1972 income tax calculations, has been declared as Wednesday, Dec. 22, 1971. The valuation date for bonds and other assets is set at Dec. 31, 1971.

Capital gains or losses in shares held by Canadians will be calculated from that date. The Daily Colonist, through its Canadian Press stock wire services, today is providing readers with a complete list of stocks on Canadian exchanges for Dec 22 and the prices of them accepted by the revenue department. The list covers Pages 8 and 9.

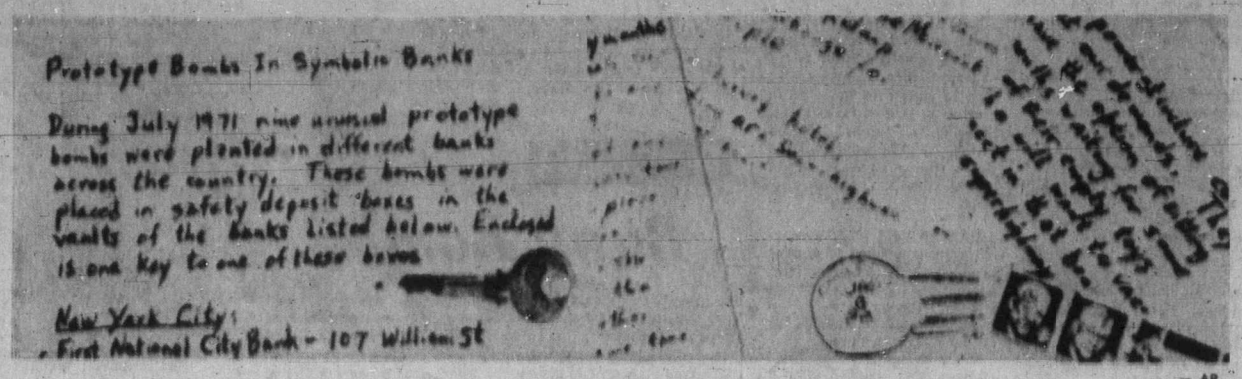

— AP

Five-page letter listing bomb locations included safety-deposit box key

New Terror Pattern

Bank Bombs Shake Police

Cleverly-fashioned time bombs were removed safely Friday from banks in New York, Chicago and San Francisco, where they were planted months ago in an ominous demonstration of a plot to free "all political prisoners."

At least one of the devices was planted in each of the three great United States financial centres—Wall Street in New York, Lasalle Street in Chicago and Montgomery Street in San Francisco.

Planted Six Months Ago

Eight explosive devices in as many banks were found and disarmed upon directions of the bomber or bombers, who sent anonymous letters listing their locations. The letters said the bombs were planted in safe-deposit boxes six months ago.

A ninth bomb in San Francisco's Bank of America apparently exploded prematurely last September, causing only minor damage.

For nearly 10 hours after the handwritten, special delivery warning letters were received during the night in Chicago and San Francisco, tension mounted among authorities from coast to coast as they sweated out removal of the bombs.

In all three cities, it was necessary to wait until well after dawn Friday for time locks to expire and open the banks' massive vault doors.

In four cases, the letter writer mailed keys to the safe-deposit boxes where the bombs were deposited. In the others, specialists had to drill open the boxes, since the bank's key would not work alone in the absence of the depositor's key.

"I've never seen anything

Continued on Page 2

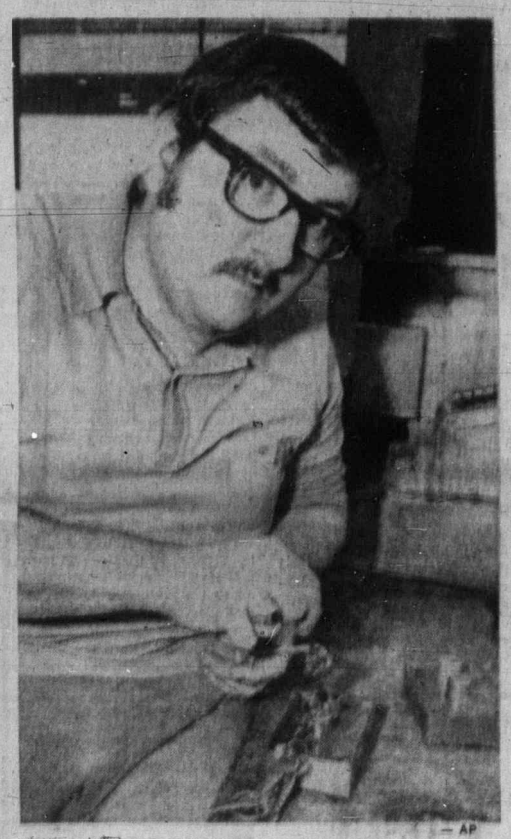

— AP

CHICAGO LOCKSMITH Fred Cutler shows how he drilled a safety deposit box lock and used pick to open it to find bomb at Northern Trust Company vault. Bomb location was given in letter to a Chicago newspaper.

Okinawa Return Speeded By Nixon

SAN CLEMENTE, Calif. (AP) — President Nixon has agreed in summit talks with Premier Eisaku Sato of Japan to return Okinawa to Japanese control May 15, about six weeks earlier than the United States wanted.

The two leaders also reported substantial progress towards improving economic ties strained by Japanese trade barriers. And they agreed to establish a "hot line" between Washington and Tokyo to improve high-level communications between the two major Pacific powers.

U.S. officials had pressed for major concessions in lowering trade barriers and other restrictions which have fed a $3-billion annual deficit in U.S. trade with Japan.

Sources said these concessions were the price for an early return of the now-populous Second World War island of Okinawa to Japanese control.

As he bade farewell to the Japanese premier, Nixon said the "far-ranging and very comprehensive discussions" disclosed "a natural interdependence between Japan and the United States."

During a news conference, Sato acknowledged he had not asked Nixon to visit Japan because of the fear of demonstration against the American leader.

He also told reporters:

● Japan will not intervene to defend the security of Taiwan or South Korea but the United States will be able to do so from Japanese bases, on the condition that it sends its forces to trouble spots indirectly.

● Though U.S. bases will remain on Okinawa, the U.S. has been asked to reduce its facilities there as much as possible.

● Not only nuclear weapons, but also chemical and biological weapons will be removed from Okinawa.

'Only Bennett Can Do It'

Gas Bidders Demand Clear Rules

VANCOUVER (CP)—The presidents of two companies competing for approval to build a natural gas pipeline to Vancouver Island from the mainland want clarification—and soon—of the rules affecting the competition.

Charles Bailey, president of Centennial Natural Gas Pipeline Ltd. says only Premier Bennett can clear up the situation.

Ron Rutherford, president of Pacific Northern Gas, says he can't see how the applicants could go ahead if the clarification isn't made by Jan. 18, date of the next meeting between applicants and the Public Utilities Commission.

Their statements followed word from Gordon Shrum, chairman of B.C. Hydro, that Hydro could build a pipeline to the Island without PUC approval and would — if it chooses — have distribution rights on the Island for gas from any pipeline.

Meantime, Resources Minister Ray Williston, also a Hydro director, said Thursday the position is that Hydro will distribute in Greater Victoria and also in economically-feasible areas the successful pipeline company does not wish to serve itself.

The two pipeline presidents said there are many important differences between the two statements.

Bailey said Shrum's statement on distribution, combined with statements made by him earlier to the commission, means that, not only have the rules for building the pipeline been changed, but

Continued on Page 2

Leak in High Places Not So Bad After All

WASHINGTON (UPI)—Mrs. William Rogers, wife of the secretary of state, said at a recent luncheon that her husband is briefed by an aide every morning on events that transpired around the world during the night.

Her husband once urged his aide to report some good news for a change. "There's no good news, sir, but there's some bad news that's not our fault," the aide said. "The Aswan Dam is leaking."

Mujib Returns To Bangladesh

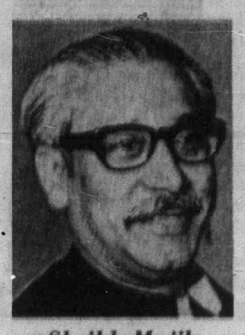

Sheikh Mujib . . . in Dacca

NEW DELHI (AP)—Sheikh Mujibur Rahman has been released and has flown to Dacca, capital of Bangladesh, Pakistan radio announced today. President Zulfikar Ali Bhutto saw the sheikh off at the airport when the Bengali leader returned to his home, the station said.

The plane left early this morning Pakistan time, it said.

In a Bengali broadcast heard here, the radio quoted an official Pakistani spokesman as saying Bhutto did not want to impose his will on the sheikh since Mujib is the leader of "East Pakistan."

The radio did not say whether Bhutto and Mujib held a final round of talks before the sheikh left.

Bhutto last Monday promised to release the sheikh after one more round of talks, which were begun shortly after Bhutto took over power from former president Yahya Khan.

Spanish Jet Crash Kills 104

IBIZA, Balearic Islands (AP) — A Spanish airliner coming down through fog for a landing smashed into a 1,000-foot peak on this Spanish Mediterranean island Friday. Officials said all 104 aboard the twin-jet Caravelle died.

Rescue squads found debris and bodies scattered over a wide area but no survivors shortly after the Iberia Airlines plane dropped out of the clouds and slammed into the mountain.

Most of the passengers were Spaniards. Many were travelling to the resort island from the southern city of Valencia.

A spokesman for the airline said two men — Jeff Desk of New York City and a Mr. Fricker from West Germany — were believed to be the only foreigners among the 98 passengers and six crew members.

The crash was the worst in Iberia's history but not the worst in Spain. Eighteen months ago a British Dan-Air charter jet crashed near Barcelona killing 105 persons.

Iberia's worst previous crash was March 31, 1965, when one of its planes crashed off Tangier with a loss of 50 lives.

The Iberia flight was en route from Madrir to Ibiza, a favorite summer place for hippies, with a stop in Valencia.

The plane crashed about five miles from the Ibiza airport, one of the busiest in Spain during the peak of the summer holiday season.

Cholera Threat

GENEVA (UPI) — Europe can expect a further invasion of cholera this year, the World Health Organization said Friday.

Last year there were cases in Algeria, Morocco, Portugal and Spain and isolated cases in France, West Germany, Sweden and Britain. Altogether, 40 countries reported 156,000 cases and 23,000 deaths.

INSIDE TODAY

Attack on Kosygin Draws Jail Term —Page 2

Indian Move Rebuff to U.S. —Page 3

Mother Takes Cash, Jailed 15 Years —Page 10

Filth Stops Fish Spawning in Creek —Page 11

Pat Boone Likes 'Midwife' Status —Page 14

Drug Users Blamed For Break-In Rash —Page 32

	Page
Background	5
Bridge	23
Church	14, 15
Comics	33
Crossword	24
Editorial	4
Finance	6, 7, 8, 9
Garden Notes	33
Names in the News	3
Provincial Court	10
Sports	12, 13
Television	23
Theatre	20
Women	19

(AbouTV in first section)

Home Stolen

CAMPBELL RIVER — Someone has made off with James McCoy's home and so far Campbell River RCMP have drawn a blank. The home is actually a house boat and McCoy of 740 Evergreen reported it missing from West Thurlow Island this week where it had been moored on floats in the water.

Husband Dies of Cold, Wife Feeds Baby Snow

RAWLINS, Wyo. (UPI) — A Rawlins woman stranded four days in a blizzard Friday said she burned floor mats to keep warm and melted snow to feed her 18-month-old baby while waiting rescue by persons she thought her husband would find.

The husband, Johnny Montano, 25, had frozen to death about eight miles from where he left his family in the temperature that ranged from 37 to 50 degrees below zero.

A search party Thursday found Mrs. Consuelo Montano and her daughter Melissa conscious but suffering from frostbite and exposure. A short time later they found Montano's body.

The incident occurred about 17 miles southwest of Rawlins.

"They had gone out rabbit hunting New Year's Day and the truck got stuck," said a spokesman for the Carbon County sheriff's office. "He (Montano) left about midnight Sunday to get aid for his wife and child. He made it about six miles and lit a fire and we found him about two miles from there.

"He was just a half-mile from a railroad section house that had people living in it who could have helped him."

Montano had set out dressed only in jeans, shirt, boots and jacket.

"He had a child's hat wrapped around his face, for warmth," said the spokesman.

Officials said Mrs. Montano burned floor mats and anything else she could find to keep warm after using up all of the truck's gas to keep the heater running.

Charles Martinez, her brother, said when he and his companions first found the truck, Mrs. Montano was partially delirious from the cold and lack of food.

"She said the baby kept crying for daddy and food and so she would go out and get some snow and feed that to her," he explained. He added Mrs. Montano felt her husband was dead even before being told his body had been found.

Compensation Fees Next Target

Doctors Say Updating Badly Needed

By JOHN MATTERS
Colonist Reporter

An official of the B.C. Medical Association said Friday that once the current dispute with the provincial government is settled doctors will review their Workmen's Compensation Board fees.

Dr. E. C. McCoy, executive director of the BCMA, said the schedule of fees under which doctors bill the Workmen's Compensation Board is badly in need of updating.

"We will get to that as soon as the present situation is cleared up," he added.

The fee schedule that applies to the WCB is similar to that which doctors use for their medicare billings.

Last year, B.C.'s doctors collected $2.7 million from the compensation board. By way of comparison, their total, gross medicare earnings were $128.1 million.

The $2.7 million that the compensation board paid out to doctors was among the $8.8 million that the WCB spent on medical services to injured workers.

Of that total, B.C. Hospital Insurance Service, the government agency responsible for hospitals, got about $4 million.

All of WCB's costs are assessed to employers.

The B.C. Medical Association is awaiting word from the provincial government as to whether it will satisfy medicare billings made under a schedule of minimum fees that went into effect Jan. 1.

The only offer made by the government has been a 10 per cent "global" increase in the cost of medicare. This would include all the factors contributing to medicare's total costs. The portion that would go to fee increases would depend on the control of utilization, new services and so on.

Continued on Page 2

Cloudy, Showers

★ ★ ★

Weather Details On Page 2

10 CENTS DAILY
20 CENTS SUNDAY

t'

rs

es

aces
r All
illiam Rogers,
l at a recent
d by an aide
spired around

ide to report
ere's no good
ws that's not
swan Dam is

rns

lesh

DELHI (AP)—
ujibur Rahman
eleased and has
Dacca, capital
desh, Pakistan
nounced today.
Zulfikar Ali
v the sheikh off
port when the
eader returned
ne, the station

left early this
akistan time, it

engali broadcast
the radio quoted
Pakistani spokes-
ng Bhutto did not
se his will on the
Mujib is the lead-
Pakistan."

did not say
utto and Mujib
round of talks
eikh left.

st Monday pro-
lease the sheikh
re round of talks,
begun shortly
took over power
president Yahya

e Stolen

L RIVER —
s made off with
y's home and so
ll River RCMP
a blank. The
ally a house boat
of 740 Evergreen
nissing from West
and this week
been moored on
water.

get

made under a
minimum fees
effect Jan. 1.
ffer made by the
has been a 10 per
increase in the
eare. This would
the factors con-
medicare's total
ortion that would
reases would de-
control of utiliza-
vices and so on.

d on Page 2

271 LOTS FOR SALE

2 LIGHTLY WOODED LOTS ON Savary Island. Near the ocean and next on Indian Point. Total price $3500.
Marg Emmerson, 656-8386
Black Bros. Snelb. 477-1841

METCHOSIN ACERAGE LOTS
2 acres each of treed seclusion with lovely view $4,500 to $7,500. MRS. McKEAGE 479-5868 or 385-6231 Island Pacific Realty.

CITY VIEW LOT
Near Cedar Hill Golf. 76' frontage. Price with terms, $6,300. Call CY SHEARING, 592-2038 or 383-9741, J. A. Henderson Realty Ltd.

MORNINGSIDE FARM BUILDing lots, underground services, your own apple trees. Ebony Place, off Arbutus. Hendrikx, 477-4237 evenings.

Building Lot, serviced, Mayfair area. Ready to start building. $8,000 with good terms. BEN GREIG 388-6231 or 638-8845 Island Pacific Realty Ltd.

SEAVIEW LOT, GORDON HEAD Road, approved for building right now, builder's terms, $13,900. Wm. ROGERS, 383-9741 or 652-1891, J. A. Henderson Realty Ltd.

VIEW LOT, CENTRAL SAANICH, $6,000. WM. ROGERS, 383-9741 or 652-1891. J. A. Henderson Realty Ltd.

FULLY SERVICED CITY LOT. Offers on $8,500. Listed by Mr. Cohen. 384-4075 or 386-2911. Shirley Philips Homefinders Ltd.

LOT FOR SALE, 50'X108' NEXT to 1332 Fort. Offers invited. Phone 385-2653.

LEVEL BUILDING LOT BESIDE 1619 Oakland but off Doncaster. $7000. 479-2420.

LARGE LOT, JUST PAST PARKSville. $2200. Will accept trades. 479-6727.

ONE ACRE, $6900. SMALL LAKEfront, 8 miles to city centre. Perc tested. Lakeridge Pl. 598-3701.

273 PROPERTY FOR SALE

FIRST OFFERING
100 ACRES
NORTH SAANICH
Fabulous sloping view property overlooking the airport and the Gulf Islands — well treed — approx. 1 MBF of timber — ideal holding property. Full price $175,000. For details phone or write A. J. Ackerman personally at 112-754-4401 days or 112-248-3710 eves. collect.
BLOCK BROS. REALTY LTD.
83 Victoria Crescent
Nanaimo, B.C.

PROSPECT LAKE
(Goward Rd.)
12 acres of nicely treed prop. reasonably level with good building sites (Some Lake glimpses). Only 2 min. from public access to the Lake. This prop. is ideal for holding prop. or a hobby horse-ranch, asking only $2,000 per acre. Terms could be arranged.
G. L. Lloyd 479-4105
Block Bros. 477-1841

MILL BAY
3 ACRES
Frontage on the highway and on a secondary road, level access makes this an ideal site for the right commercial venture. For details contact Walt Hearn 743-5525 eves. 743-2479.
Malahat Realty Ltd.
Box 40, Mill Bay B.C.
(no Sunday calls please)

VLA PROPERTIES
I have several good open properties, half acre to 5 acres. Qualified for VLA. Price $3,500 to $4,500 per acre. Some good homes on half acre to 1 acre, ranging from $16,000 to $29,500 with and without basement. They qualify.
384-4962 D. L. Macdonell 388-5555
B.C. LAND

DOUGLAS ST. FRONTAGE
Three acres offered at $18,000 per acre. Also adjacent house and lot at $17,500. Excellent investment combination.
Call S. W. Bridges
386-7721 478-1455
Investors Syndicate Realty Ltd.

MILL BAY
WATERFRONT, ACREAGE
LOTS, FARMS
Call "land specialists," 743-5525
Malahat Realty Ltd.
Mill Bay, B.C.

METCHOSIN DISTRICT
2-acre lots — $6,500 and up
REX HUGHES AGENCIES
LIMITED
478-1729

2 TREED ACRES, CLOSE IN ON Sooke Rd., $7900, terms. 478-1975.

274 PROPERTY WANTED

LOTS WANTED!!
LOTS WANTED!!
I have several cash prospects looking for residential building sites. All Greater Victoria and Saanich Peninsula locations considered. For prompt, effective action call DON MESSAGE now at 385-7781.
D. F. Hanley Agencies Ltd.

PROPERTY WANTED
Have cash client for treed waterfront property, two to five acres, with or without house. Phone—
JOHN P. BELL
384-8126 or 656-4293
PEMBERTON, HOLMES LTD.

BUILDING LOT
REQUIRED
Preferably in Colwood or Central Saanich, by March 1st, please phone GEORGE WALL, 386-2935 or 478-5681, Mayfair Realty Ltd.

CASH — TOP PRICES
FOR SUBDIVISION LAND OR
APARTMENT SITES.
PARK PACIFIC AREAS.
388-5491

LOTS WANTED
Three seaview lots. Urgent, must start building next month. IRENE DALZIEL, 598-6231 or 384-8692 Island Pacific Realty.

VICKERY AND SONS LTD.
LOTS OR ACREAGE IN ANY AREA
592-6149 592-6621

WANTED
Subdividable land only. LARRY QUAGLIOTTI 388-6231 or 479-6609 Island Pacific Realty Ltd.

APARTMENT-MOTEL, COMMERcial sites and sub-divideable land required. Contact Mardon Construction. 592-0995.

CASH FOR BUILDING LOTS ON sewer. Phone 386-8191.

APARTMENT SITE, 30-40 SUITE preferred; James Bay. 652-2322.

280 ACREAGE FOR SALE AND WANTED

LAND, LAND, LAND
$1,500 AN ACRE
Have you been searching for a reasonably priced property for a farm or holding investment? I can now show you the most beautiful 137 acre property only 17 miles from city centre for the low price of $1,500 an acre. Call me now for further information at 382-8117.
C. L. FRASER
NEWSTEAD REALTY LTD.

2 ACRES — SOOKE
Drive by Powliuk Cres. (off Caldwell) and call me for details re: Proposed subdivision plan of 8 lots. Due to illness owner is open to offers on the asking price of $14,900.
MONA FLEMING
Shirley Philips Homefinders Ltd.
386-2911.

CENTRAL SAANICH
A—12 acres of treed parklike land, good drainage, good water. Asking $37,000—Terms
cleared level land.
Price $60,000—Terms
385-3435 AL. VICKERS 652-2266
P. R. Brown and Sons Ltd.

GOLF COURSE TO BE DEVELoped in Deep Cove — North Saanich. 25 acres level scenic land. City water. Well and pond for irrigation. Access from 2 roads. No cash required for land. Victoria Press, Box 144.

CASH
For property in the Greater Victoria area including Colwood and Metchosin.
KASAPI CONSTRUCTION
CO. LTD., 386-6191

ACREAGE FOR SALE?
Large or small, with or without home, building lots, etc. Call GEORGE CHAN, the specialist in Land. 386-2955. Mayfair Realty Ltd.

METCHOSIN ACREAGE
23 acres in 2 parcels all treed and has long road frontage. $34,500.
MRS. McKEAGE 479-5868
Island Pacific Realty 388-6231

FOR SALE, 5 ACRES, OTTER Point Road — 1 mile from Sooke Village. 642-3253.

VETERAN DESIRES ½ ACRE OR more of land. Cash. 598-8107.

285 UP-ISLAND PROPERTIES

10 ACRES
SMALL FARM
DUNCAN AREA
6 miles north of city of Duncan in the beautiful Westholme valley. 10 acres with abundance of blackton loam bottom land; ideal for a number of things such as potatoes, berries, market garden, dry stock, etc. Big barn in good condition, also a neat, tidy 2-bedroom, basement home, with possible 2 more bedrooms up. Immediate occupancy as the owner has moved and is asking a reduced price of $27,500. M.L.S. 13441V.

100 FT. COWICHAN
RIVER FRONTAGE
Almost 1 acre of nice riverfrontage, very parklike and level, with cottonwood, maple and fir trees. Good road and hydro past the property. Ideal spot for fishermen or camper, trailer or what have you. Owner asking $7,900. Call PHIL LE MARE at 746-5171 or eve. and holidays 746-5460.

H. W. DICKIE LTD.
Duncan, B.C. 746-5171
"We Sell the Island"

CANADA PERMANENT TRUST
130 Station Street
Duncan, B.C.

WATERFRONT ESTATE
253 ft. of sandy beach, 2.38 acres, partly cleared land. Excellent Tudor style, 3 bedrooms, large kitchen, living room with fireplace and den plus wrap-around sundeck. Full price $45,000.

DO YOU HAVE HORSES?
Small acreage, neat 2-bedroom home plus garage, near Duncan hospital and school. New well, furnace, plus 3 stall barn. $18,900. Terms.

SMALL FARM
Near new 3-bedroom, full basement home situated on approx. 3½ acres of grass land. Beautiful setting, paved road, close to town. $31,500. Terms.

Phone FRANK WHITTAKER
Office 748-8105
Res. 748-1169

LAND FOR INVESTMENT
We recommend the following properties for investment. (1) 50 acres — near Qualicum $25,000. (2) 134 acres — Parksville boundary, $85,000. (3) 1.5 acres — Lantzville, 270' waterfront, $36,500. (4) Englishman River — 1139 acres, 3¼ miles of riverfront, can be purchased in lesser blocks. (5) Loasquet Island — 177 acres with 10,000' of waterfront, can be purchased in lesser blocks.
Contact Dolphin Agencies Ltd., Phone 248-8156 or P.O. Box 398, Parksville, B.C.

BEAUTIFUL BEACHCOMBER Waterview lot. Cleared in lawn. Hydro — Piped Water — Septic Tank. New Garden shed with toilet. All ready to build your dream home. $7,000. Don Layman, 386-7545. Res. 383-0297. Island Homes Ltd.

BY OWNER, NEW 2-BEDROOM house, Qualicum, clear title, 478-1557.

290 FARMS FOR SALE AND WANTED

TRY AN OFFER
1865 SAN PEDRO — Spotless, 3-bedroom home with living room and dining room, fireplace, oak floors throughout. Mahog. kitchen, partially developed basement, large lot with secluded patio and several fruit trees. Asking $27,500. JOE RICKARD.

25 ACRES
3-BEDROOM HOME
Cleared, fenced and cross fenced, orchard, loganberries, stream with large holding pond and water rights, 2 large chicken houses, barns, machine shed, feed house, etc. Modern stucco bungalow with hot water heating. A "Best Buy" at $76,000 with terms. JOE RICKARD.

BROWN BROS. AGENCIES LTD.
1125 BLANSHARD STREET
385-8771 (anytime)

BUY THIS
25 ACRES—with
LARGE BARN
4 HOMES
EXCELLENT WELL
IRRIGATION POND
SWIMMING POOL
REVENUE — NOW APPROX. $700 PER MONTH. POSSIBILITIES UNLIMITED.
PRICE?PHONE ME!
JACK SWANSTON
388-4271 592-6338
J. H. WHITTOME and CO. LTD.

GOOD VALUE
48.5 Acres — large 3-bed. home, large barn, 8 stall cow barn. Near Sooke, $63,000 with easy terms.
also
42 acres mostly cleared. Modern 2-bedroom home with partially developed basement. Large barn, workshop, various fruit trees. Sooke. $67,000 with easy terms. Call:
TED CHARTRES, 479-1667
J. H. Whittome and Co. Ltd.
Royal Oak

ACREAGE WANTED
25 Acres or more for horses with or without buildings. Cobble Hill or Duncan. Ted Chartres, 479-1667. J. H. Whittome and Co. Ltd. Royal Oak.

293 GULF ISLANDS PROPERTIES

SAVARY ISLAND
NEAR AIRPORT
2 building lots, one waterfront, 50'x286.97' full price $3,800.00. The other with beach access 50'x300', full price $2,300.00 with good terms. Call
C. M. (BUD) FORBES
MONTREAL TRUST CO.
at 652-2930 386-2111

GABRIOLA ISLAND
Secluded hideaway — walk to beach and store. Lot 1 with attractive winterized cottage, $7,500. Adjacent lot $4,500. May be bought as package or as separate lots. Lovely retreat with hourly ferry access from Nanaimo. For more details, call Mrs. Watson at 598-4367, C. J. McLeod Realty, Ltd., 2230 Oak Bay Ave.

TWO FINE CORNER LOTS
Just a short walk from a sandy beach on Savary Island. One is 75x193 feet for $1750. The other 50x300 for $2250.
JOHN P. BELL
384-8126 or 656-4293
PEMBERTON, HOLMES LTD.

¾ ACRE LOT MAYNE ISLAND. Water, power, moorage available. $5,000 cash or best offer. Contact J. Krieger, Box 42, Mayne Island.

BUY
SELL
TRADE
Through
CLASSIFIED
DIAL 386-2121

NOTICE TO CREDITORS
In the matter of the estate of ROBERT WILSON CRAWFORD, deceased, late of Victoria, British Columbia
CREDITORS and others having claims against the above estate are required to send full particulars of such claims to Canada Permanent Trust Company, 1125 Douglas Street, Victoria, British Columbia, on or before the 15th day of February, 1972, after which date the estate's assets will be distributed, having regard only to claims of which the Executor shall then have received notice.
CANADA PERMANENT
TRUST COMPANY
1125 Douglas Street,
Victoria, B.C.
By their Solicitors,
RANDALL, MEYER & POLLARD,
530-880 Douglas Street,
Victoria, B.C.

NOTICE TO CREDITORS
IN THE MATTER of the Estate of GARDINER CUST BOYD late of 634 Beach Drive, Victoria, B.C., DECEASED.
NOTICE IS HEREBY GIVEN that creditors and others having claims against the estate of the above-named deceased are hereby required to send them to the undersigned Executor at P.O. Box 1232, Victoria, B.C., before the 7th day of February 1972, after which date the Executor will distribute the said estate amongst the persons entitled thereto having regard only to the claims of which it shall then have received notice.
CANADA PERMANENT TRUST CO.,
Executors,
by Crease & Company, its solicitors

Anti-Pipeline Cash Sought With Ad Blitz

Esquimalt-Saanich Liberal MP David Anderson plans an advertising campaign in Victoria and Vancouver to boost his appeal for funds to fight the proposed Alaska oil pipeline in the United States courts.

Anderson said Thursday in an interview from Vancouver that ads will be placed in newspapers this week and next asking for 10,000 interested citizens to donate $5 each to the cause.

$50,000 Goal

The $50,000 target is the maximum amount he figures will be needed to finance the lawsuit launched by himself and the Canadian Wildlife Federation.

Anderson said only about $1,000 has trickled in since he first announced his appeal for funds in mid-November.

The lawsuit was launched with the aim of forcing U.S. Interior Secretary Rogers Morton to make sure oil-spill dangers to the B.C. coast are properly considered before he approves the pipeline and the oil tanker route from Alaska to Washington state.

A hearing is scheduled for Jan. 14 in U.S. federal court in Washington, D.C.

Anderson said he believed there are enough interested people in the Vancouver and Victoria areas to meet the $50,000 objective.

"If we don't raise that much, we'll go as far as the money we have will take us," he told a press conference.

The money is needed to cover legal expenses for the suit and any future appeals, plus the cost of travel and accommodation for expert witnesses.

Anderson said his lawyers feel there is a good chance of winning the case in appeal court if the suit is rejected by U.S. Federal Court Judge George Hart.

He said six of the nine appeal court judges are believed to be sympathetic to the cause of environmental groups challenging the Alyeska consortium's oil project.

"But regardless of whether we win, we've got people aware and considering the problem," he said.

"Even just trying to go to court we demonstrated to a good number of American congressmen the weakness of the Alyeska case. "We flushed them out . . . we think we've put them on the spot."

Success of the suit, Anderson said, would force a proper study of such things as currents in the proposed tanker route through Juan de Fuca Strait and Rosario Strait, wildlife populations and habits in the area and cleanup procedures in the event of a spill.

Financing Should Be Known

Developers should be required to give full disclosure of ownership and financing when they place a proposal before city council for approval, says Victoria Mayor Peter Pollen.

They also should be required to submit economic feasibility studies to the city at the time of application for approval of any project, Pollen says.

"I think we have the right, indeed the responsibility, to demand a justification from developers for the proposed height and density of a project," the mayor said in an interview Thursday.

Legislation to that effect would have to be introduced by the provincial government under the Municipal Act.

tachment with an 80 per cent turn out.

The reason for his belief that such legislation is urgently needed, Pollen said, was that a great number of developers are only interested in money, and give no consideration to the city's environment.

"If a free enterpriser endeavors to maximize his profits, it seems to me that the community should endeavor to maximize the city's livability.

"Unfortunately, but obviously, the two are totally incompatible; therefore, we have to strike a happy medium somewhere."

Forcing developers to disclose their financial backers and to justify their proposals on an economic basis, Pollen said, would not set a precedent.

"The federal government now demands full disclosure of ownership from banks, radio and TV stations; they won't allow undisclosed ownership."

The increased frequency of development by international firms and large corporations made new legislation even more imperative.

And until the question of ownership regarding massive development proposals is resolved by the introduction of proper legislation, Pollen said, all he can do is to insist on disclosure whenever the city is negotiating with a developer.

Clinic Passes Goal

NANAIMO — The three-day Red Cross blood donor clinic that was in Nanaimo the first three days of the week exceeded the 1,000-pint goal by 127 pints.

This was a record number of donations for Nanaimo, according to local Red Cross official Fred Cooper.

Winners of the Nanaimo Realty trophy for the most donors from one firm were Harmac pulp mill and Malaspina College—VTS with 80 each. Runner up was Nanaimo School District, with 60 donors.

The Jaycee trophy for the highest percentage from one firm will be split four ways among the Nanaimo, Departure Bay and North Cedar Fire Departments and the Nanaimo Karate Club. All had 100 per cent turnout. Runner-up was the local RCMP.

China Explodes Nuclear Device

WASHINGTON (UPI) — China set off its first nuclear test of 1972 in the atmosphere Friday, the U.S. Atomic Energy Commission said.

The explosion, with a force of less than 20 kilotons (equivalent to 20,000 tons of TNT), took place at the northwest Chinese testing site of Lop Nor, the AEC said.

Commodities

	Open	High	Low	Close
Silver—New York (per oz.)				
Jan.	1.44.50			
Feb	1.45.00			
March	1.46.00			
Copper—New York (per lb.)				
Jan.	48.30	48.60	48.23	48.10
March	48.75	49.25	48.50	48.65
May	49.30	49.95	49.10	49.30
Lumber—Chicago (per 1,000 b.f.)				
Jan.	114.80	115.00	114.40	114.40
March	117.00	117.60	117.00	117.00
May	117.50	118.00	117.40	117.40
Pork Bellies—Chicago (per lb.)				
Feb.	39.60	40.00	39.07	39.20
March	39.72	39.85	38.70	38.85
May	39.15	39.72	38.90	39.15
Plywood—Chicago (per 1,000 s.f.)				
Jan.	100.40	101.80	100.50	101.60
March	102.50	103.60	101.50	103.00
May	103.50	104.80	103.00	104.50
July	104.20	105.40	103.50	105.40
Sept.		105.40	103.00	105.80

London Metals

In pounds sterling per metric ton.

	Close		Prev. Close	
Copper—Wire Bars				
Spot	415	415.50	418	418.50
Fwd	422	422.50	424.50	425
Sales 4,150 tons.				
Tin—				
Spot	1409	1410	1412	1413
Fwd	1418	1419	1422	1423
Sales 355 tons.				
Lead—				
Spot	96	96.25	96.25	96.75
Fwd	98.25	98.75	98.75	99
Sales 1,725 tons.				
Zinc—				
Spot	147	147.25	149	149.50
Fwd	147.50	147.75	149.50	149.75
Sales 4,575 tons.				

THE BIGGEST THING in your life

CLASSIFIED ADS

will help fill his Growing Needs

This youngster, along with thousands of others starting out in life, will have a continuing need of goods and services for years to come! A new arrival creates a whole new list of wants for the family . . . from an increase in the milk order all the way to the purchase of a larger home. They are a vital part of the family life of our community. You'll find the necessary items you need in todays classified ads . . . and still not shatter the family budget.

Start on it today . . . it's a rewarding way to cure your budget's "growing pains."

386-2121

CLASSIFIED DEPT.

VICTORIA DAILY NEWSPAPERS

Your "Welcome Medium"

The Daily Colonist.

ABOUT TV

Week Commencing Saturday, January 8, 1972

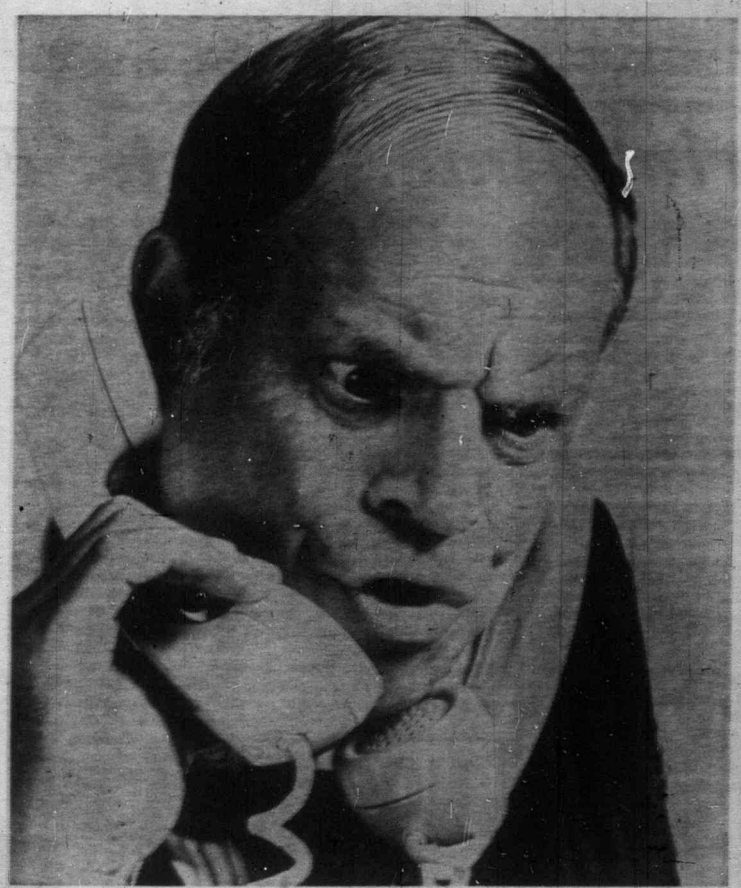

A failure in two previous TV series, insult comic Don Rickles tries again in CBS situation comedy starting Friday, Jan. 14, at 7:30 p.m. on Channel 8 and 10:30 on Channel 7. Rickles, known in show biz as The Merchant of Venom, plays an advertising man with a mad at just about everything in the world. It's called, brilliantly, The Don Rickles Show.

April Fool No Joke. Page 5

TV's News Battle. Page 11

Saturday, January 8

8 a.m.
4—Funky Phantom
5—Woody Woodpecker
7—Bugs Bunny
12—Bugs Bunny

8:30 a.m.
4—Jackson Five
5—Pink Panther
7—J. P. Patches
12—Scooby Doo

9 a.m.
2—French Program
4—Bewitched
5—Jetsons
7—Globetrotters
12—Globetrotters

9:30 a.m.
2—French Program
4—Lidsville
5—Barrier Reef
7—Hair Bear Bunch
12—Hair Bear Bunch

10 a.m.
2—French Program
4—Curiosity Shop
5—Take A Giant Step
7—Pebbles and Bamm Bamm
8—Tonic
12—Pebbles and Bamm Bamm

10:30 a.m.
2—French Program
4—Curiosity Shop
5—Take A Giant Step
8—Pete's Place
7, 12—Archie's TV Funnies

ALL TIMES ARE LOCAL

CHANNELS RESERVE RIGHT TO MAKE LAST-MINUTE CHANGES

11 a.m.
2—Donald Lautrec
4—Jonny Quest
5—Senior Bowl Football
6—All-Star Wrestling
7—Sabrina
8—A Nice Mix
11—News (11:15)
12—Smokey Bear

11:30 a.m.
2—French Program
4—Lancelot Link
5—Football, continued
6—Wrestling, continued
7—Josie and the Pussycats
8—Red Fisher
11—Consumer Report
12—Josie and the Pussycats

12 noon
2—Children's Cinema
4—American Bandstand
5—Football, continued
6—Children's Cinema
7—Monkees
8—Woodworking
11—Golden Years
12—Monkees

12:30 p.m.
2—Children's Cinema
4—Film
5—Football, continued
6—Children's Cinema
7—You Are There
8—Randall-Hopkirk
11—Movie: Girl on the Run
12—You Are There

1 p.m.
2—Canadian College Sports
4—Hula Bowl, football
5—Football, continued
6—Canadian College Sports
7—CBS Children's Film Festival
8—Randall-Hopkirk
11—Movie continued
12—CBS Children's Film Festival

1:30 p.m.
2—Canadian College Sports
4—Football Continued
5—Football continued
6—Canadian College Sports
8—I Spy
11—Movie continued
7—Children's Film Festival continued
12—Children's Film Festival continued

2 p.m.
2—Canadian College Sports
4—Football continued
5—This Week in NBA
6—Canadian College Sports
7—Glen Campbell L.A. Open Golf
8—I Spy
11—Movie: Plunderers of Painted Flats
12—Glen Campbell L.A. Open Golf

2:30 p.m.
2—Canadian College Sports
4—Football continued
5—College basketball: USC vs. Oregon State
6—Canadian College Sports
7—Golf continued
8—Star Trek
11—Movie continued
12—Golf continued

3 p.m.
2—Curling
4—Football continued
5—Basketball continued
7—Outdoors
8—Star Trek
11—Movie continued
12—Outlook

3:30 p.m.
2—Curling
4—Football continued
5—Basketball continued
6—Curling
7—Wagon Train
8—Under Attack
11—Daniel Boone
12—Garner Ted Armstrong

4 p.m.
2—Bugs Bunny
4—Pro Bowlers Tour
5—Basketball continued
6—Bugs Bunny
7—Wagon Train
8—Under Attack
11—Daniel Boone
12—CBS Golf Classic

4:30 p.m.
2—Bugs Bunny
4—Pro Bowlers Tour
5—Movie: Mozambique
6—Bugs Bunny
7—Lassie
8—Wide World of Sports
11—Film
12—CBS Golf Classic

5 p.m.
2—NHL: Philadelphia vs. Toronto
4—Pro Bowlers Tour
5—Movie continued
6—NHL: Philadelphia vs. Toronto
7—Carol Burnett
8—Wide World of Sports
11—Music Box
12—Dick Van Dyke

5:30 p.m.
2—Hockey
4—Outdoor Sportsman
5—Movie continued
6—Hockey
7—Carol Burnett
8—Wide World of Sports
11—Rifleman
12—Arnie

6 p.m.
2—Hockey
4—Sports 1971
5—News
6—Hockey
7—News
8—Wrestling
11—Star Trek
12—News
13—Jamboree

6:30 p.m.
2—Hockey
4—News
5—News
6—Hockey
7—News
8—Wrestling
11—Star Trek
12—Big Valley
13—Movie: Prisoner of Japan

7 p.m.
2—Hockey
4—Viewpoint
5—Orange Bowl
5—Juvenile Jury
7—Challenging Sea
8—Rollin' on the River
11—It Takes a Thief
12—Big Valley
13—Movie continued

7:30 p.m.
2—Country Time
4—Lawrence Welk
5—Let's Make a Deal
6—Country Time
7—Challenging Sea
8—Rollin' on the River
11—It Takes a Thief
12—Let's Make a Deal
13—Movie continued

8 p.m.
2—Replay
4—Lawrence Welk
5—Partners
6—Me and the Chimp
7—All in the Family
8—Gunsmoke
11—Basketball: Loggers vs. Saints
12—All in the Family
13—Movie: Marked Men

8:30 p.m.
2—Update
4—Movie: The Astronaut
5—Good Life
6—Movie: One-Eyed Jacks
7—Mary Tyler Moore
8—Gunsmoke
11—Basketball continued
12—Bill Cosby
13—Movie continued

9 p.m.
2—Movie: None But The Brave
4—Movie continued
5—Movie: Vanished
6—Movie continued
7—Dick Van Dyke
8—Movie: The Trap
11—Basketball continued
12—Movie: Sex And The Single Girl
13—Sign-off

9:30 p.m.
2—Movie continued
4—Movie continued
5—Movie continued
6—Movie continued
7—Arnie
8—Movie continued
11—Basketball continued

10 p.m.
2—Movie continued
4—ABC News Special
5—Movie continued
6—Movie continued
7—Mission: Impossible
8—Movie continued
11—College Basketball: UCLA vs. Oregon
12—Movie continued

10:30 p.m.
2—Movie continued
4—ABC News Special
5—Movie continued
6—Movie continued
7—Mission: Impossible
8—Movie continued
11—Basketball continued
12—Movie continued

11 p.m.
2—News
4—News
5—News; Movie: Ferry to Hong Kong (11:15)
6—News
7—News; Movie: Attack of The Monsters (11:15)
8—News
11—Basketball continued
12—Movie continued; News (11:25)

11:30 p.m.
2—Call The Whole Thing Off (11:40)
4—Movie: Don't Go Near The Water (11:15)
5—Movie continued
6—Movie: The Trap
7—Movie continued
8—Movie: Situation Hopeless But Not Serious
11—Basketball continued
12—Movie: Decision Before Dawn

12 midnight
2—Movie: Fireball (12:10)
4—Movie continued
5—Movie continued
6—Movie continued
7—Movie continued
8—Movie continued
11—Roller Derby
12—Movie continued

12:30 a.m.
2—Movie continued
4—Movie continued
5—Movie continued
6—Movie continued
7—Movie continued
8—Movie continued
11—Roller Derby
12—Movie continued

Saturday Primetime, Sports, Films

Saturday, Jan. 8

PICK OF PRIMETIME

8:00 p.m. — One more reminder that All in the Family now is seen at this time on both KVOS and KIRO. Today's plot is mainly Edith — 7, 12.

10:00 — ABC begins a series of primetime news specials with a report on the Assault on Privacy by both government and business — 4.

Daytime Notes: Curiosity shop, still the best regular Saturday children's show, is at 10 a.m. on Channel 4; CTV has a new children's show called Mr. Chips at noon on Channel 8; a cartoon "history" of the bicycle is listed at 12:30 noon on Channel 4, and Children's Film Festival features a Czech film about a boy hockey nut at 1 p.m. on Channels 7 and 12.

SATURDAY SPORTS

11:00 a.m. — The Senior Bowl is another U.S. college football all-star game — 5.

1:00 p.m. — The CBC begins a 13-week series on Canadian college sports with a Golden Boy basketball tournament — 2, 6.

1:00 — The Hula Bowl is more U.S. college all-stars — 4.

2:00 — The pro basketball highlights series starts a new season — 5.

2:00 — The Los Angeles open, first golf event of 1972 — 7, 12.

2:30 — Pacific 8 college basketball is back: USC vs. Oregon State — 5.

3:00 — The weekly CBC Curling program — 2, 6.

4:00 — ABC's Pro Bowlers Tour programs return — 4.

4:00 — And so does the CBS Golf Classic — 12.

4:30 — Wide World of Sports: no details known — 8.

5:00 — NHL hockey, Philadelphia at Toronto — 2, 6.

6:00 — UPI's review of sports in 1971 — 4.

10:00 — More U.S. college basketball, UCLA at Oregon — 11.

SATURDAY MOVIES

12:30 noon — Girl on the Run (1958 Sunset-Strip adventure), Efrem Zimbalist. Fair — 11.

2:00 p.m. — Plunderers of Painted Flats (1959 action), Edmund Lowe. Poor — 11.

4:30 — Mozambique (1965 adventure), Steve Cochran. Poor — 5.

6:30 — Prisoner of Japan (1942 propaganda). Bad — 13.

8:00 — Marked Men (1940 prison drama). Bad — 13.

8:30 — The Astronaut (new futuristic drama, color), Monte Markham. Could be good — 4.

8:30 — One-Eyed Jacks (1961 Brando western, color). Poor — 6.

9:00 — None But The Brave (1965 war action, color), Sinatra. Poor — 2.

9:00 — Vanished (1970 White House drama, color), Richard Widmark. Part one now and part two Monday, with both fairly good — 5.

9:00 — The Trap (1966 Canadian wilds drama, color), Rita Tushingham. Fair — 8.

9:00 — Sex and the Single Girl (1964 romanticomedy, color), Tony Curtis. Poor — 12.

11:15 — Ferry to Hong Kong (1961 man without a country, color), Orson Welles. Fair — 5.

11:15 — Attack of the Monster (1961 Japanese horror, color). Fair — 7.

11:30 — The Trap (see 9:00) — 6.

11:30 — Situation Hopeless But Not Serious (1965 war comedy-drama), Alec Guinness. Fairly good — 8.

11:30 — Decision Before Dawn (1952 war drama), Richard Basehart, Oskar Werner. Good — 12.

11:45 — Don't Go Near The Water (1957 war comedy, color), Glenn Ford. Fair — 4.

12:15 — Fireball (1966 Italian spies dubber, color). — 2.

Stuck on monthly cable TV payments?

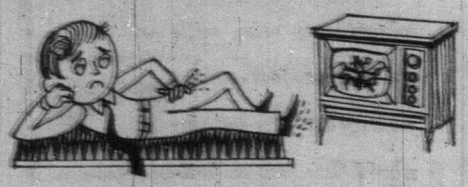

Get off the hookup with a Channel Master TV antenna . . . the world's most powerful . . . and rugged! You can get brilliant reception on all channels in town and out of town for far less than you'd think . . . and far less than it costs by staying on the hookup.

Find out how easy it is to have your own Channel Master quality TV antenna installed! Call your

CHANNEL MASTER

LATURNUS TV

PHONE 656-3656

NOTICE TO PENSIONERS

Avail yourself of one of the finest behind-the-ear instruments to aid hearing.

TWO-YEAR GUARANTEE!

Manufactured in Victoria

$135.00 Plus $10.00 for Ear Mould

Endorsed by the Federated Legislative Council of Elder Citizens of British Columbia.

AUDIOTRONICS ENTERPRISES LTD.

NOW AT 660 FORT ST.

385-0911

"Quality You Can Hear"

NOW!

YOUR OWN 24-HOUR Answering Service with

RECORD-O-FONE

382-9134 ANYTIME

ROSSON ENTERPRISES LTD.

Distinctive Family Apparel

FOR OVER 100 YEARS

W. & J. WILSON CLOTHIERS SINCE 1862

• Ladies' • Men's • Children's

1221 Government St. 383-7177

10 p.m.
e continued
News Special
e continued
e continued
ion: Impossible
e continued
ge Basketball: UCLA vs.
on
e continued

10:30 p.m.
e continued
News Special
e continued
e continued
ion: Impossible
e continued
etball continued
e continued

11 p.m.
; Movie: Ferry to Hong (11:15)
; Movie: Attack of The fters (11:15)
etball continued
e continued; News (11:25)

11:30 p.m.
The Whole Thing Orff
0)
e: Don't Go Near The r (11:15)
e continued
e: The Trap
e continued
e: Situation Hopeless Not Serious
etball continued
e: Decision Before Dawn

12 midnight
e: Fireball (12:10)
e continued
e continued
e continued
e continued
e continued
r Derby
e continued

12:30 a.m.
e continued
e continued
e continued
e continued
e continued
e continued
r Derby
e continued

lms

and part two Monday, both fairly good — 5.
00 — The Trap (1966 Ca- ian wilds drama, color), Tushingham. Fair — 8.
00 — Sex and the Single (1964, romanticomedy, r), Tony Curtis. Poor —
:15 — Ferry to Hong g (1961 man without a ntry, color), Orson Welles. — 5.
:15 — Attack of the ster (1961 Japanese hor- color). Fair — 7.
:30 — The Trap (see 9:00)
:30 — Situation Hopeless Not Serious (1965 war co- ly-drama), Alec Guinness. rly good — 8.
:30 — Decision Before vn (1952 war drama), hard Basehart, Oskar ner. Good — 12.
:45 — Don't Go Near The er (1957 war comedy, r), Glenn Ford. Fair — 4.
:15 — Fireball (1966 Ita- spies dubber, color). — 2.

J. WILSON
OTHIERS
NCE 1862

• Children's
383-7177

Actress surrounded by her cartoon characters

The Voice Behind Cartoons

By JEANNETTE MAZURKI
Copley News Service

HOLLYWOOD — "People expect to meet a tall willowy blonde instead of a short, dumpy brunette," mused Barbara Luddy, one of radio's most famous voices.

The versatile actress is a perennial favorite around the Walt Disney Studio having lent her vocal talents to the voice of the lovely cocker spaniel in Lady and the Tramp, and the meek Kanga in the featurettes, Winnie the Pooh and the Honey Tree and the Oscar-winning Winnie the Pooh and the Blustery Day.

In old radio days Miss Luddy was the star of one of the day's most popular programs, First Nighter, in which she starred opposite Les Tremayne.

"Everyone expected us to be in love but we were just good friends," said Barbara who runs into the actor every so often in tinseltown.

"I have been in every type of show business except circus," Barbara proudly emphasizes. "When I was eight years old I began singing with Red Cross productions in my home town of Helena, Mont. Then when the family moved to California I got to do it professionally because my parents were ill."

Barbara toured with shows on the West Coast as a singer and dancer. Later when her voice changed she switched to non-singing roles and its unusual timber started a new career for her.

"I was an extra in pictures when I was 16 and I was under contract to the old Fox studio," she recalled. "I appeared in a series of comedy shorts called East Side, West Side!"

After a year and a half with the studio stock company they dropped my contract, and that of another promising comedienne, Carole Lombard.

"Everyone expected us to be in love but we were just good friends," said Barbara who runs into the actor every so often in tinseltown.

Barbara free-lanced with Hollywood radio stations until joining the cast of First Nighter. When the program moved to Chicago she was put under exclusive contract to the sponsor.

She has acted in TV series including Adam 12, Ironside, Marcus Welby MD, The Shakiest Gun in the West and Alfred Hitchcock's Topaz.

Miss Luddy has done several television commercials, her most profitable being an Ajax, white tornado in 1961 in which she received $3,000 over a year's period.

"TV has been nice to me," says Barbara, "but I could use a series and more commercials."

Opera Popular

WINNIPEG — Greater Winnipeg, with a population of about 500,000, supports five opera companies, two of them professional.

Ready for Casanova?

TORONTO (CP) — Are Canadian audiences ready to accept Casanova, the latest BBC historical television series?

That's a question now being mulled over by CBC decision-makers.

BBC series such as The Six Wives of Henry VIII have been well received in Canada, but Casanova features nudity galore.

"Casanova is beautifully done, but I'm not sure we in Canada are ready for it," says Thom Benson, director of entertainment for CBC-TV.

Benson says he is concerned that rural viewers especially "will get a little bit nervous seeing this activity."

The "activity" includes many shots of naked women lying on beds waiting for Casanova, and nude bathing scenes.

NO MONEY
TILL MARCH
HONDA
NEXT RED LION
PEARSON

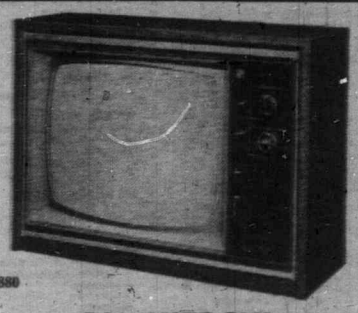

CNU-880

19" HITACHI
Solid-state, Table Color Television
Best picture attained in seconds through simplified AUTOMATIC PICTURE SETTING (A.P.S.) button. 100% Transistorization. Instant picture and sound. Once memory fine-tuning is set, perfectly clear images obtainable every time. De luxe walnut finish vinyle veneer cabinet.
See it now at
KENT'S 742 FORT ST. 383-7104

WALK, WORK and PLAY IN COMFORT WITH
Valznner
NATIONAL ARCH SUPPORTS
"FOR FOOT RELIEF"
At Leading Pharmacies and Shoe Stores

WORTH WAITING FOR
1.44 DAY MONDAY
Town & Country
OPEN 6 DAYS A WEEK 'TIL 10 P.M.
YOUR FAMILY SHOPPING CENTRE

Rent To Own
NOW
1972 COLOR TV
TV TV TV
ZENITH
FLEETWOOD
PHILCO
PANASONIC
HITACHI
TV TV TV
$20.00 A MONTH
IMMEDIATE DELIVERY
CALL NOW
385-2435
24 HOUR SERVICE
1821 COOK ST.
Open Friday 'til 9
Mais
CALL 385-2435
For TV Rental Information
Furniture and Appliances
"We do sell for LESS . . . out of the high rent district."

Sunday, January 9

8 a.m.
4—Brainsville
5—With This Ring
7—Day of Discovery
12—Day of Discovery

8:30 a.m.
4—Youth in Agriculture
5—This Is The Life
7—Oral Roberts
11—News; Sports (8:45)
12—Channel 12 Preview

9 a.m.
4—Reluctant Dragon
5—Herald of Truth
7—Tabernacle Choir
11—Old Time Gospel Hour
12 Anchor

9:30 a.m.
4—Doubledeckers
5—Film
7—Wagon Train
11—Gospel Hour
12—Cathedral of Tomorrow

10 a.m.
4—Bullwinkle
5—Insight
6—Oral Roberts
7—Wagon Train
8—Oral Roberts
11—It Is Written
12—Cathedral of Tomorrow

10:30 a.m.
4—Make a Wish
5—Gardening
6—Garner Ted Armstrong
7—Stanley Cup '71
8—Garner Ted Armstrong
11—Hour of Power
12—Frisky Frolics; Babe Pratt

ALL TIMES ARE LOCAL

CHANNELS RESERVE RIGHT TO MAKE LAST-MINUTE CHANGES

11 a.m.
2—Would You Believe (11:15)
4—NBA Basketball: L.A. vs. Milwaukee
5—Community Workshop
6—TBA
7—NHL: Montreal at Chicago
8—TBA
11—Hour of Power
12—Montreal at Chicago

11:30 a.m.
2—Would You Believe
4—Basketball Continued
5—Eight Lively Arts
6—Sacred Heart; Living Word
7—Hockey continued
8—Sacred Heart; Living Word
11—Scenario of the 70s
12—Hockey continued

12 noon
2—Wild Kingdom (12:15)
4—Basketball continued
5—Movie: Major Barbara
6—Cross Roads
7—Hockey continued
8—Cross Roads
11—Ask Your Doctor
12—Hockey continued

12:30 p.m.
2—Wild Kingdom
4—Basketball continued
5—Movie continued
6—Topic
7—Hockey Continued
8—Topic
11—TBA
12—Hockey continued

1 p.m.
2—Analog
4—Basketball Continued
5—Movie Continued
6—Analog
7—Hockey Continued
8—Bird's Eye View
11—College Basketball: Marquette vs. South Carolina
12—Hockey Continued

1:30 p.m.
2—Country Canada
4—Directions
5—Movie: Doctor In The House
6—Country Canada
7—Glen Campbell L.A. Open Golf
8—Outdoor Sportsman
11—Basketball continued
12—Glen Campbell L.A. Open Golf

2 p.m.
2—Suzuki
4—Issues and Answers
5—Movie continued
6—Faith to Live By
7—Golf continued
8—Album TV
11—Basketball continued
12—Golf continued

2:30 p.m.
2—Technoflash
4—Action, Inner City
5—Movie continued
6—Movie: A Time For Killing
7—Golf continued
8—Movie: A Time For Killing
11—Basketball continued
12—Golf continued

3 p.m.
2—Educators
4—What's New in School?
5—Film
6—Movie continued
7—CBS Golf Classic
8—Movie Continued
11—TBA
12—Movie: Contest Girl

3:30 p.m.
2—Film: White Faces
4—Getting Together
5—Meet The Press
6—Movie continued
7—Golf continued
8—Movie Continued
11—TBA
12—Movie continued

4 p.m.
2—A Matter of Fat: NFB Special
4—American Sportsman
5—Five Sides
6—A Matter of Fat: NFB Special
7—Lowell Thomas
8—Horst Koehler
9—Sesame Street
11—Hockey Continued
12—Movie continued

4:30 p.m.
2—NFB Special continued
4—American Sportsman
5—Five Sides
6—NFB Special continued
7—Movie: Tarzan and the Green Goddess
8—Question Period
9—Sesame Street
11—Movie continued
12—Special: Hour With My Three Sons

5 p.m.
2—NFB Special continued
4—Here Come the Brides
5—Dakiari
6—NFB Special continued
7—Movie continued
8—Untamed World
9—Electric Company
11—Movie continued
12—My Three Sons Special continued

5:30 p.m.
2—Hymn Sing
4—Here Come the Brides
5—Dakiari
6—Eddie's Father
7—Movie continued
8—Eddie's Father
9—Mister Rogers
11—Movie continued
12—Senator: Interview

6 p.m.
2—World of Disney
4—Challenge
5—News
6—News
7—60 Minutes
8—News
9—Folk Guitar
11—Movie: TBA
12—Senator: Interview continued
13—Charisma Northwest

6:30 p.m.
2—World of Disney
4—News
5—News
6—Don Messer
7—60 Minutes
8—Don Messer
9—Face to Face
11—Movie Continued
12—Senator: Interview continued
13—Sacred Heart

7 p.m.
2—Rovers
4—National Geographic
5—Wild Kingdom
6—Rovers
7—N.Y.P.D.
8—Room 222
9—Face to Face
11—Movie Continued
12—Carol Burnett
13—The Bible Answers

7:30 p.m.
5—Jimmy Stewart
4—National Geographic Spec.
5—World of Disney
6—Jimmy Stewart
7—Movie; Stay Away, Joe
8—Mod Squad
9—Face the World
11—Movie Continued
12—Carol Burnett
13—Patterns for Living

8 p.m.
2—Flip Wilson
4—FBI
5—World of Disney
6—Flip Wilson
7—Movie continued
8—Mod Squad
9—Firing Line
11—Movie Continued
12—Mannix
13—Insight

8:30 p.m.
2—Flip Wilson
4—FBI
5—Jimmy Stewart
6—Flip Wilson
7—Movie continued
8—Shirley's World
9—Firing Line
11—Blue Horizons
12—Mannix
13—Big Picture

9 p.m.
2—Elizabeth R
4—Movie: The Bravos
5—Bonanza
6—Elizabeth R
7—Movie continued
8—Human Journey: Special
9—Masterpiece Theatre
11—Scenario of the 70s
12—Movie: The Train
13—Family Time

9:30 p.m.
2—Elizabeth R
4—Movie Continued
5—Bonanza
6—Elizabeth R
7—Cade's County
8—Human Journey; Special continued
9—Masterpiece Theatre
11—Ask Your Doctor
12—Movie continued
13—Gospel Hour

10 p.m.
2—Elizabeth R
4—Movie Continued
5—Bold Ones
6—Elizabeth R
7—Cade's County
8—Mannix
9—Masterpiece Theatre
11—Door to Life
12—Movie continued

10:30 p.m.
2—Weekend
4—Movie Continued
5—Bold Ones
6—Weekend
7—Seven Days
8—Mannix
9—Critic at Large (10:45)
11—World Tomorrow
12—Mannix

11 p.m.
2—News
4—News
5—News; NBC News Special (11:15)
6—News
7—News
8—News
9—Signoff
11—News; Signoff
12—Movie continued; News (11:25)

11:30 p.m.
2—Movie: Go West, Young Man (11:25)
4—Movie: The Reformer and the Redhead
5—NBC News Special
6—Movie: Situation Hopeless But not Serious
7—Face the Nation
8—Journal International
12—Merv Griffin

12 midnight
2—Movie continued
4—Movie continued
5—NBC News Special
6—Movie continued
7—Movie: Slaughter on Tenth Avenue
8—Wrestling
12—Merv Griffin

12:30 a.m.
2—Movie continued
4—Movie continued
5—Twilight Zone (12:45)
6—Movie continued
7—Movie continued
8—Wrestling
12—Merv Griffin.

KING VIC

TRADER COUNTRY
IS GROWING!
and the King and Queen are

QUEEN TONI

GIVING AWAY MORE TRADER BUCKS

★ TRADER COUNTRY ★ 715 FINLAYSON ST., Phone 388-6264

Get 100 Trader Bucks
When you purchase a new 3-Piece Bedroom Suite. A triple dresser with framed tilting mirror, 4 drawer chest and 54" panel bed. Walnut finish **299.95**
FREE DELIVERY TOO!

Get 200 Trader Bucks
When you purchase a new 26" Admiral Solar TV with matrix picture tube, automatic fine tuning, fint-a-matic control. Spanish oak Mastercraft cabinet or contemporary walnut cabinet style. EITHER STYLE, ONLY **799.95**

Get 500 Trader Bucks
When you purchase the extra large and deluxe style Bassett Bedroom Suite with credenza style dresser chest, deluxe queen size poster headboard and large hiboy chest. Pecan finish with mar resistant tops. Mediterranean style **949.95**

SPECIAL OFFER!

SIMMONS HOLLYWOOD BED
The "PRINCESS ANNE" beautiful rayon floral quilted mattress and matching box spring, set of legs, deluxe headboard and pillow **99.95**

SIMMONS DELUXE HIDE-A-BED
Deluxe style hide-a-bed with biscuit-back design, good quality Herculon fabric in large choice of colors, Shepherd casters, spring filled mattress **$249**

FRAMED, ORIGINAL OIL PAINTINGS
A large selection of original oil paintings to suit almost any decor . . . Spanish, colonial, modern, contemporary or ultra modern. PRICED **59.95 to 89.95**

Receive 25 TRADER Bucks
WITH ANY OF THE ABOVE ITEMS, TO SPEND IN TRADER COUNTRY.

Primetime Sunday

Sunday, Jan. 9

PICK OF PRIMETIME

Daytime Note: Sunday-morning regulars have changed times on both Channels 4 and 5; see the schedule box for details. The CBC is changing its Sunday-afternoon lineup by returning David Suzuki's science series at 2 p.m., starting a science show called Technoflash at 2:30 and beginning a special called The Educator at 3 p.m. about Mexico's Ivan Illich.

4:30 — KVOS shows the My Three Sons hour special of Ferguson family highlights over the years — 12.

6:00 — World of Disney features Mountain Born, the story of an apprentice sheepherder — 2; Sixty Minutes returns from holidays — 7, 12.

7:00 — This week's National Geographic rerun is about the insect world — 4; new time for NYPD — 7; and new time for Room 222 — 8; and new time for Carol Burnett — 12.

8:00 Flip Wilson with funnymen Tim Conway and Redd Foxx — 2, 6.; William Buckley on his Firing Line — 9; new time for Mannix — 12.

9:00 — The excellent Elizabeth R series ends with the tale of Essex — 2, 6; CTV repeats The Early Years, the first segment of its interesting Human Journey series of specials — 8; Masterpiece Theatre continues the Six Wives of Henry VIII with Anne Boleyn — 9.

Today's Movies

12:00 noon — Major Barbara (1940 GBS comedy-drama), Wendy Hiller. Excellent—5.

1:30 p.m. — Doctor in the House (1955 comedy, color), Dirk Bogarde. Good—5.

2:30 — A Time for Killing (1967 Civil War action, color), Glenn Ford. Fair—6, 8.

3:00 — Contest Girl (1966 English beauty-contest drama), Ian Hendry. Fairly good—12.

4:00 — John Wayne movie; title not known—11.

4:30 — Tarzan and the Green Goddess (1938 Bruce Bennett). Fair—7.

6:00 — No title given by KTNT—11.

7:30 — Stay Away Joe (1968 Elvis Presley, color)—7.

9:00 — The Bravos (new western action, color), George Peppard. Might be fairly good—4.

9:00 — The Train (1965 war suspense), Burt Lancaster. Fairly good.—12.

11:30 — Reformer and the Redhead (1950 romanticomedy), Dick Powell and June Allyson. Fair—4.

11:30 — Situation Hopeless But Not Serious (1965 war comedy-drama), Alec Guinness. Fairly good—6.

11:45 — Go West, Young Man (1936 Mae West). Good fun—2.

12:00 — Slaughter on Tenth Avenue (1957 DA vs. crooks), Walter Matthau. Poor—7.

SUNDAY SPORTS

10:30 a.m. — A film of the exciting 1971 Stanley Cup hockey—7.

10:45 — Babe Pratt returns to KVOS before and after NHL hockey—12.

11:00 — NBA basketball is back on Sunday mornings and the first game is a big one: Los Angeles at Milwaukee—4.

11:00 — NHL hockey starts on CBS with Montreal at Chicago. In case anyone is uncertain, football's Superbowl is next Sunday—7, 12.

1:00 p.m. — U.S. college basketball, Marquette at South Carolina—11.

1:30 — The Los Angeles golf open ends—7, 12.

3:00 — KIRO starts the CBS Golf Classic series—7.

4:00 — Also starting a new season is ABC's American Sportsman, with guests Bing Crosby, Phil Harris and 19-year-old Joseph Kennedy—4.

Giants Show Signs of Awakening

Inside the Tube With Bill Mahan

The sleepy network giants are beginning to show signs of awakening. CBS and Bud Yorkin have continued All In The Family, the biggest hit of the new season, and now NBC is coming out with Sanford And Son, a mid-season replacement due to debut next Friday and again with Yorkin as executive producer.

Sanford And Son is not anything like All In The Family. The only comparison is that it looks as though it's going to be an equally honest series. It stars two black actors, Redd Foxx as Sanford and Desmond Wilson as his son.

Basically it's a simple format about an aging Los Angeles junk dealer and his 32-year-old son who lives with him. Papa is a little lazy and leans heavily on Jr. to do the work and see that everything is properly taken care of. Jr. is crazy about his old man but would really like to break away from home and attempt to make a life for himself — maybe even get married and start a family.

Redd Foxx has been around a good many years. He's recorded 50 record albums that have sold over 10 million discs in the last 15 years, and he's been making nightclub appearances since 1940. His television appearances include The Flip Wilson Show, The Steve Allen Show, Johnny Carson and Virginia Graham, Sanford And Son will be his first series.

Desmond Wilson has been acting since the age of four, when he appeared on Broadway with William Marshall in The Green Years. A Vietnam veteran, he has also appeared in the national company of Boys in the Band, Mission Impossible and All In The Family. This will be his first series also.

Aaron Ruben, the show's producer, is no novice in television, having produced the Andy Griffith Show and created and executive-produced Gomer Pyle. However, this will be the first time he has attempted to bring realistic comedy to us viewers.

Sanford And Son, like All In The Family, is based on a British series. In England it's called Steptoe And Son, about two cockney junk dealers.

With television constantly being badmouthed by everyone, including myself, it's interesting to note that certain changes for the better are coming about, and, hopefully, staying about. Steve Allen has offered Meeting of the Minds, CBS All In The Family, and now NBC , Sanford and Son, all stimulating, all honest (so honest that it makes you realize all the more how dishonest most series are) and all entertaining.

Sanford and Son comes to the tube with no known star, no name value. But, as was true with All In The Family, it comes with sharp scripts, humor, warmth and poignancy. The actors could be white, black, Mexican or Chinese and the show wouldn't be any different.

If you happen to be flipping your channel selector on Friday at 8 p.m., try NBC. I think you're in for a treat.

Bogie Specialist To Repeat Role

HOLLYWOOD (Special) — Jerry Lacy, who played Humphrey Bogart in the Broadway production of Woody Allen's Play It Again, Sam, will repeat the role in the Paramount version, to be filmed later his year.

'APRIL FOOL' JOKE ENDS IN JAIL TERM

QUITO, Ecuador (UPI) — Television channel 8 of Quito was closed and its news director jailed for transmission of a false news item last Dec. 28, so-called "April Fool's Day" in Ecuador.

The news item had "announced" suspension of the elections scheduled for June, and said President Jose M. Velasco Ibarra would remain in power two more years.

Channel 8 announced within 4 minutes after the "news flash" that it was a joke, but rival television channel 6 had picked up the item as legitimate and broadcast it as serious.

NO MONEY
TILL MARCH
HONDA
NEXT RED LION
PEARSON

JANUARY SALE
continues
with up to
50% SAVINGS
Taylor's apparel LTD.
713 YATES ST. 383-6915

Open 10 to 10
RAM SHACK LTD.
Men's and Young Men's Fashions
● 15 minute pant alteration ●
K MART MALL
Shelbourne at McKenzie
477-3214

"A Pleasant Place to Spend an Hour"
BIG TEE
tastee-freez
RESTAURANT
"Something for the Whole Family"
● A full meal
● A quick snack
● An ice cream treat
University Heights Shopping Centre
477-8512
Shelbourne at McKenzie
Overlooking the Garden Square
Monday to Friday—
9 a.m. to 10 p.m.
Sat., 9:30 a.m. to 10 p.m.

Don't take chances!
Buy the Best from the Color TV
SPECIALTY STORE
CITY CENTRE TV
"We Service What We Sell"
477-6971 Open 10 a.m. - 10 p.m. Daily
IN THE MALL — UNIVERSITY HEIGHTS CENTRE
SHELBOURNE AT McKENZIE
Electrohome — Zenith — Philco Ford
RENT — TO — OWN
3 YEARS GUARANTEE ON PARTS AND LABOUR

MEN'S FASHIONS
Red Baron
614 Trounce Alley
Located behind Davidson's House of Cards
LEVIS
SHIRTS ★ JACKETS
JEANS ★ CORDS
SHOP NOW FOR GREAT
JANUARY CLEARANCE
PANTS AND SHIRTS UP TO ..... 50% OFF

Monday, January 10

8 a.m.
4—Len Sampson
5—Today
6—University of the Air
7—I. P. Patches
8—University of the Air
12—Frisky Frolics
13—Stock Markets

8:30 a.m.
4—News
5—Today
6—Good Morning
7—Captain Kangaroo
8—Good Morning
12—Captain Kangaroo
13—Stock Markets

9 a.m.
4—What Every Woman Wants To Know
5—Telescope
6—Goes Morning
7—News
8—Good Morning
9—Spanish (9:15)
12—Lucy Show
13—Stock Markets

9:30 a.m.
2—Mr. Dressup (9:35)
4—Movie: Intruder In The Dust
5—Telescope
6—Yoga
7—News
8—Yoga
9—Cultural Understandings
11—Concentration
12—My Three Sons
13—Stock Markets

10 a.m.
2—B.C. Schools
4—Movie continued
5—Sale of the Century
6—B.C. Schools
7—Family Affair
8—Peyton Place
9—Electric Company
11—Crafts with Katy
12—Family Affair
13—Stock Markets

10:30 a.m.
2—Giant: Helene
4—Movie continued
5—Hollywood Squares
6—Giant: Helene
7—Love of Life
8—All About Faces
9—All About You: Music
11—Jack LaLanne
12—Love of Life
13—Stock Markets

11 a.m.
2—Sesame Street
4—Galloping Gourmet
5—Jeopardy
6—Peyton Place
7—Where the Heart Is
8—Jean Cannem
9—Worlds: Art Starts
11—Romper Room
12—Where the Heart Is
13—Stock Markets

11:30 a.m.
2—Sesame Street
4—That Girl
5—Who, What, Where Game
6—All About Faces
7—Search For Tomorrow
8—Jean Cannem
9—Sesame Street
11—Romper Room
12—Search for Tomorrow
13—Stock Markets

12 noon
2—Bob Switzer
4—Bewitched
5—Distaff
6—Noon Show
7—News
8—News; Pete's Place
9—Sesame Street
11—Three on a Match
12—Virginia Graham
13—Stock Markets

12:30 p.m.
2—Luncheon Date
4—Password
5—Days of Our Lives
6—Movie: The Deadly Affair (12:45)
7—As the World Turns
8—Movie: The Deadly Affair (12:45)
11—To Tell the Truth
12—David Frost
13—Stock Markets

1 p.m.
2—Luncheon Date
4—All My Children
5—The Doctors
6—Movie continued
7—Mary Hartman Thing
8—Movie continued
9—People at Work; Art Carl
11—Don St. Thomas
12—David Frost
13—Stock Markets

1:30 p.m.
2—Family Court
4—Let's Make a Deal
5—Another World
6—Movie continued
7—Guiding Light
8—Movie continued
9—Music: Spanish
11—Love Lucy
12—David Frost
13—Sign Off

2 p.m.
2—Galloping Gourmet
4—Newlywed Game
5—Bright Promise
6—Movie continued
7—Secret Storm
8—Movie continued
9—Best of All Worlds
11—Laramie
12—Secret Storm

2:30 p.m.
2—Coronation Street
4—Dating Game
5—Somerset
6—Victoria Scene
7—Edge of Night
8—Manhattan
9—Meet the Arts
11—Laramie
12—Many Splendored Thing

3 p.m.
2—Take 30
4—General Hospital
5—Dinah's Place
6—Take 30
7—Gomer Pyle
8—Another World
9—Nobody But Yourself
11—Tennessee Tuxedo
12—It's Your Bet

3:30 p.m.
2—Edge of Night
4—One Life to Live
5—Virginia Graham
6—Edge of Night
7—Dick Van Dyke
8—Anything You Can Do
9—Nobody But Yourself
11—Speed Racer
12—What's My Line?

4 p.m.
2—Paul Bernard
4—Love, American Style
5—Mike Douglas
6—Paul Bernard
7—Movie: All That Heaven Allows
8—Beat the Clock
9—Sesame Street
11—Flintstones
12—Secret Squirrel

4:30 p.m.
2—Drop In
4—What's My Line?
5—Mike Douglas
6—Drop In
7—Movie continued
8—Flintstones
9—Sesame Street
11—Gentle Ben
12—Funoscene

5 p.m.
2—Mr. Wizard
4—Petticoat Junction
5—Mike Douglas
6—Green Acres
7—Movie continued
8—Green Acres
9—Electric Company
11—Gilligan's Island
12—Gilligan's Island

5:30 p.m.
2—Get Smart
4—News
5—News
6—Hogan's Heroes
7—Movie
8—Hogan's Heroes
9—Mister Rogers
10—Get Smart
12—Perry Mason
13—Movie: Hold That Woman

6 p.m.
2—Kitahania
4—News
5—News
6—News
7—News
8—News
9—Telecourse
11—Wild Wild West
12—Perry Mason
13—Movie continued

6:30 p.m.
2—Hourglass
4—News
5—News
6—News
7—News
8—News
9—Thirty Minutes
11—Wild Wild West
12—News
13—Movie continued

7 p.m.
2—Hourglass
4—Ski Northwest
5—Truth or Consequences
6—Gunsmoke
7—China: An Open Door? Sped.
8—Doris Day
9—Film
10—Community Pets
11—I Dream of Jeannie
12—It's Your Bet
13—Bob Corcoran

7:30 p.m.
2—Irish Rovers
4—American Adventure
5—David Frost Revue
6—Gunsmoke
7—China Spec. continued
8—Hollywood: Special
9—Seattle In Action
10—Earth And Mankind
11—Dragnet
12—Gunsmoke
13—Bob Corcoran

8 p.m.
2—Partridge Family
4—Hollywood: Special
5—Laugh-in
6—Partridge Family
7—Gunsmoke
8—Hollywood Spec. continued
9—Hollywood TV Theatre
10—Chess for Beginners
11—Star Trek
12—Gunsmoke
13—Bob Corcoran

8:30 p.m.
2—Cannon
4—Hollywood Spec. continued
5—Laugh-In
6—Cannon
7—Gunsmoke
8—James Garner
9—Hollywood TV Theatre
10—Project Travel
11—Star Trek
12—Movie: Guns At Batasi
13—Sports Scope

9 p.m.
2—Cannon
4—Movie: Murderers' Row
5—Movie: Vanished
6—Cannon
7—Here's Lucy
8—James Garner
9—Hollywood TV Theatre
10—Connections
11—David Frost
12—Movie continued
13—Behind the Wheel

9:30 p.m.
2—Front Page Challenge
4—Movie continued
5—Movie continued
6—Front Page Challenge
7—Doris Day
8—Pig 'N Whistle
9—Hollywood TV Theatre
10—Connections
11—David Frost
12—Movie continued
13—Behind the Wheel

10 p.m.
2—Nature of Things
4—Movie continued
5—Movie continued
6—Nature of Things
7—Sonny and Cher
8—Ironside
9—Face To Face
10—You and the Law
11—David Frost
12—Movie continued
13—Project 13

10:30 p.m.
2—Man Alive
4—Movie continued
5—Movie continued
6—Man Alive
7—Sonny and Cher
8—Ironside
9—Book Beat
11—News
12—Channel 12 Special
13—Project 13

11 p.m.
2—News
4—News
5—News
6—News
7—News
8—News
11—News
12—Have Gun — Will Travel
13—Movie: Tropical Fury

11:30 p.m.
2—News
4—Dick Cavett
5—Johnny Carson
6—News
7—Movie: Everything But The Truth
8—News
11—Merv Griffin
12—Merv Griffin
13—Movie continued

12 midnight
2—Movie: Damsel in Distress (11:50)
4—Dick Cavett
5—Johnny Carson
6—Movie: Do You Know This Voice?
7—Movie continued
8—Movie: Do You Know This Voice?
11—Merv Griffin
12—Merv Griffin
13—Movie continued

12:30 a.m.
2—Movie continued
4—Movie continued
5—Johnny Carson
6—Movie continued
7—Movie continued
8—Movie continued
11—Merv Griffin
12—Movie: The Yellow Tomahawk (1:05)
13—Signoff

Roma's
Fashions Ltd.
Annual Clearance of Fashions
now in progress
3451 Douglas Street 384-2021

carlton's
cleaning carousel
Three Locations
To Serve You Better
HILLSIDE 386-2741
SHELBOURNE 477-6322
TOWN & COUNTRY 386-7811
SHOPPING CENTRES
Complete Dry Cleaning and Laundry Services
1-DAY SHIRT SERVICE

Monday Primetime, Movies

Monday, Jan. 10

PICK OF PRIMETIME

Daytime Note: Channel 4 revamps its morning lineup by showing Len Sampson at 8 a.m., news at 8:30, a talk show called What Every Woman Wants to Know with consumer activist Bess Myerson at 9 and the movie at 9:30.

5:00 p.m. — Green Acres replaces Bewitched at this time weekdays—6, 8.

6:00 — KCTS starts a Seattle University telecourse on alcoholism—9.

7:00 — A KIRO special called China, The Open Door—7; a film about city survival shows problems in Germany's Ruhr — 9; premiere of an SPCA series called Community Pets, with selection the first topic—10.

7:30 — A new U.S. travel series called American Adventure—4; Eli Wallach and Anne Jackson help the David Frost Revue review the battle of the sexes—5; a GE Monogram special called Hollywood; the Dream Factory covers the years from silents to now, from the silent Ben Hur chariot race to today's studio auctions—8; a new National Film Board series called Earth and Mankind—10.

8:00 — Hollywood: the Dream Factory, again—4; Mort Sahl visits Laugh-In—5; Special of the Week devotes two hours to a revenge-becomes-love drama called Scarecrow with Gene Wilder and Elisha Cook—8; last time for Chess for Beginners, with Cyril Large—10.

8:00 — Latest episode of the Connections program—10.

10:00 — Nature of Things goes to grouse country—2, 6; Carroll O'Connor is on the Sonny and Cher show again—7; You and the Law, with Saanich police, now is seen both Mondays and (at 7:30) Thursdays—10.

MONDAY MOVIES

9:30 a.m. — Intruder in the Dust (1950 interracial drama), David Brian. Fairly good—4.

12:45 noon — Deadly Affair (1967 spies), Simone Signoret. Good—6, 8.

4:00 p.m. — All that Heaven Allows (1956 soaper, color), Rock Hudson. Fair—7.

5:30 — Hold That Woman (1940 mystery), James Dunn. Poor—13.

7:30 — Guns at Batasi (1964 British-in-new-Africa drama), Richard Attenborough. Superb—12.

9:00 — Murderers' Row (1966 Matt Helm adventure, color), Dean Martin. Fair—5.

9:00 — Vanished (1970 White House drama, color), Richard Widmark. Part two and fairly good—5.

11:00 — Tropical Fury (1939 adventure). Bad—13.

11:30 — Everything But the Truth (1956 comedy, color), Maureen O'Hara. Fair—7.

11:50 — Damsel in Distress (1937 Fred Astaire musical). Good—2.

12:00 — Do You Know This Voice? (1964 kidnap suspense), Dan Duryea. Fair—6, 8.

1:05 a.m. — Yellow Tomahawk (1954 western), Rory Calhoun. Poor—12.

Simone Signoret
. . . 12:45 noon, Chan. 6, 8

Dan Duryea
. . . midnight, Chan. 6, 8

CUBBON ON COOK
Kitchen Centre
We have a complete design and free estimating service for
Crestwood, Citation and Longbell
Pre-Finished Kitchen Cabinets
Please Phone 382-2139
We also have a complete
HOME IMPROVEMENT SERVICE
We specialize in labour and material for all your building projects. So if you are renovating your home or office we can help you.
For a free estimate please call 382-2139
CUBBON ON COOK
Lumber and Building Supplies 1720 Cook Street

10 p.m.
2—Nature of Things
4—Movie continued
5—Movie continued
6—Nature of Things
7—Sonny and Cher
8—Ironside
9—Face To Face
10—You and the Law
1—David Frost
3—Movie continued
5—Project 13

10:30 p.m.
2—Man Alive
4—Movie continued
5—Movie continued
6—Man Alive
7—Sonny and Cher
8—Ironside
9—Book Beat
1—News
3—Channel 12 Special
5—Project 13

11 p.m.
2—News
4—News
5—News
6—News
7—News
8—News
9—News
10—Have Gun — Will Travel
3—Movie: Tropical Fury

11:30 p.m.
2—News
4—Dick Cavett
5—Johnny Carson
6—News
7—Movie: Everything But The Truth
8—News
1—Merv Griffin
3—Merv Griffin
5—Movie continued

12 midnight
2—Movie: Damsel in Distress (11:50)
4—Dick Cavett
5—Johnny Carson
6—Movie: Do You Know This Voice?
7—Movie continued
8—Movie: Do You Know This Voice?
1—Merv Griffin
3—Merv Griffin
5—Movie continued

12:30 a.m.
2—Movie continued
4—Movie continued
5—Johnny Carson
6—Movie continued
7—Movie continued
8—Movie continued
1—Merv Griffin
3—Movie: The Yellow Tomahawk (1:05)
5—Signoff

Movies

pense), Dan Duryea. Fair—6, 8.

1:05 a.m. — Yellow Tomahawk (1954 western), Rory Calhoun. Poor—12.

Simone Signoret
. . . 12:45 noon, Chan. 6, 8

Dan Duryea
. . . midnight, Chan. 6, 8

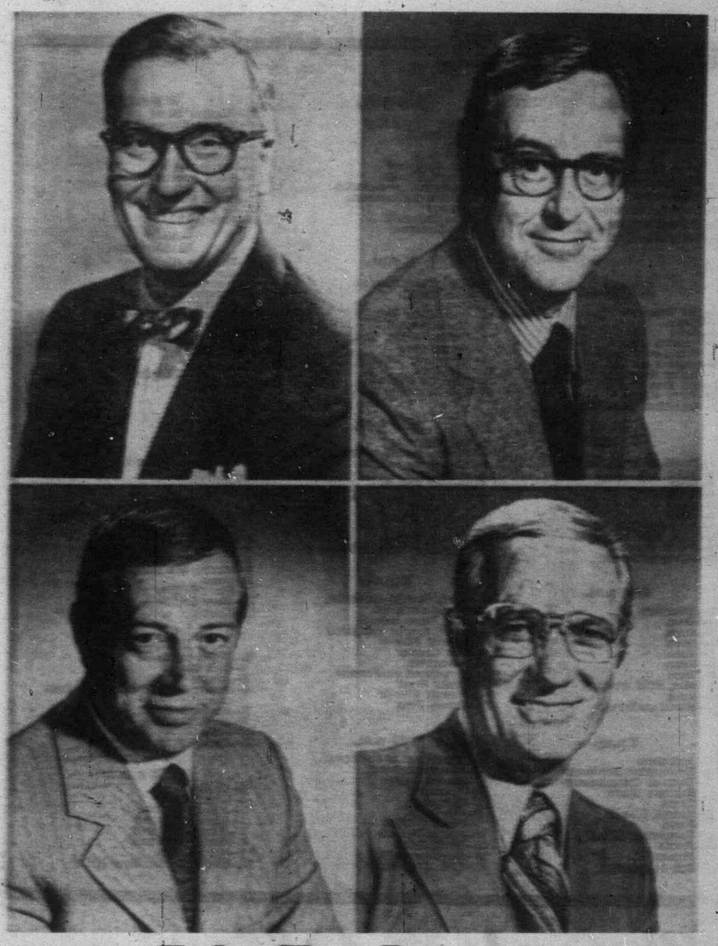

Today Hosts Reunited

NBC's early-morning Today show (7-9 a.m. weekdays on Channel 5) will celebrate its 20th anniversary Friday, Jan. 14, with reunion of all four program hosts during the 20 years — from left, top, Dave Garroway and John Chancellor, below, Hugh Downs and incumbent Frank McGee.

Loneliness Biggest Enemy

Supremes' Lament

By ROBERT E. LEE
Copley News Service

LONDON — They began as a trio of scared high school girls who joined an infant record company in Detroit because they wanted to sing.

Ten years later they have earned their title. The Supremes, making $30,000 a week on concert tours, with seven records that have sold over a million copies each and spread the sound of Motown Records throughout the world.

They are no longer nervous, just a little lonely, and only one member of the original group has survived.

Sitting in a posh suite at London's Mayfair Hotel they have the poise, sophistication and frankness of world travelers, for during ten months of the year it is a suitcase world for Mary Wilson, Cindy Birdsong and Jean Terrell.

Cindy, 27, is the only one who is married, to a white businessman, Charles Hewlett, who was with her on the highly successful British tour.

"Charles travels with me as much as he can," she said, "but it's pretty tough on him being the husband of a celebrity. It's all right if you're a career girl, but I'm half singer and half housewife. We both hate the life of being on the road.

"I didn't want to marry anyone in show business. He'd be traveling and I'd be traveling, and that really is putting the odds against a successful marriage.

"In fact, we talked about it during two years before we did marry, but we both love children and I want a family very much. In fact we're both pretty old-fashioned and when we have a chance we enjoy just sitting at home watching television or going to a drive-in movie."

Mary Wilson, nicknamed the "sexy one," is the only one of the original trio that remains. They worked hard for several years in perfecting their natural talents and by 1964 had reached a prominence in the business that surpassed the Andrews Sisters and another group of young ladies, the McGuire Sisters.

In 1967, Cindy replaced Florence Ballard who withdrew from the demanding schedule, and the group became Diana Ross and The Supremes, until Diana left to sing solo and was replaced by Jean Terrell.

At 28 Mary is the "pro," remembering the rough years and enjoying the plush years, greeting foreign audiences in their own language and acting as spokeswoman for the act.

"I would only get married if I was sure it would work," she said, "and I don't think I could give up singing for a long time yet. I think I'll have to live my life the way it is, and then one day maybe I will just say, 'That's it, I've had it.'"

The youngster of the group is Jean at 24, who has a boyfriend in the states and keeps her "personal life separate from the private life" but agrees "it's a pretty lonely life."

Group began in Detroit
. . . from left Jean, Cindy and Mary

Basketball Ideal Sport for TV

By JOSEPH THESKEN
Copley News Service

HOLLYWOOD — Basketball is a more exciting game to watch on TV than football or baseball.

That statement by Bill Russell will be violently disputed by pro football buffs, and grudgingly admitted by some who like to watch Abner Doubleday's creation.

And, admittedly, Russell might be a little biased in his views. He was the record maker for the Boston Celtics, one of the greats developed in pro basketball ranks.

Russell, now retired from the game, will be doing the commentary on ABC-TV's upcoming National Basketball Association Game of the Week, starting Sunday.

Now, about that statement of his. Here's his reasoning about basketball topping grid or diamond play:

"Football is a game in which six seconds of action is followed by 30 to 50 seconds of standing around. Baseball is a game for insomniacs or people who enjoy watching grass grow.

"When you watch basketball you can actually see the players. And when you see them and learn to know them, you can relate to them.

"In football you have to relate to a big lump of helmet, mask and shoulder pads. Baseball players still wear knickers and cloth caps.

"Basketball moves. And the players doing the moving wear brightly colored underwear. You can see them, their fine muscles and extraordinary builds. Women love basketball. And television is going to attract more and more women to the game."

Russell has had some exposure to television audiences. He has proved himself to be articulate and the possessor a good sense of humor.

He had a tip for those who watch basketball on the tube. His advice was not to be hypnotized by the ball.

"A pro basketball game runs 48 minutes," he said. "A grand total of five of those 48 minutes is taken up with shooting the ball — not counting foul shots, when time is out.

"So what's going on during those other 43 minutes? If you like to see body contact without benefit of shoulder pads, hip pads and helmets, keep your eye on the area under the basket.

"Or, instead of watching a man go up with the ball toward the basket, keep your eye on the defender going up with him. You will learn things even Joe Louis in his prime didn't know about."

Montague
BRIDGMAN
Ltd.
China Crystal Gifts
631 Government St. 383-0821

NO MONEY
TILL MARCH
HONDA
NEXT RED LION
PEARSON

3930
Douglas
near
McKenzie

64 SIZES ALUMINUM DOORS SAVE $20
DELUXE—RUSTPROOF
HEAVY DUTY
STORM and SCREEN
SELF STORING
EASY TO INSTALL
29.95
Price includes all hardware, pneumatic closer, check chain—completely weather-stripped. See them on display or order by phone. Grilles and letter slots extra.
Installations arranged upon request.
At These Prices A Grill Must Accompany Each Door!
Roll Up Awnings 30% Off

SAVE $$$
5-INCH CONTINUOUS
ALUMINUM
Hurricane
GUTTER
in baked enamel
"Takes care of itself for 20 years"
B.C. Aluminum (Contractors) Ltd. 479-3232

We DARE to
COMPARE!
The Challenge:
Whatever hearing aid you now wear, however well you believe you hear with it, we challenge you to measure it with the remarkable new "Directionaire MARK 100" by MAICO!
New Directionaire MARK 100 by MAICO
• HEAR VOICES CLEARLY!
• LESS BACKGROUND NOISE!
• 'FOCUS' ON SOUNDS!
SEND COUPON FOR FULL DETAILS
Yes Mr. MARK 100 information:
Name
Address
City
Exclusively from
MAICO
Phone 383-2436
R. O. MUNSON & CO., 732 Fort St.
Government endorsed $50 hearing aids in stock.

Tuesday, January 11

8 a.m.
4—Len Sampson
5—Today
6—University of the Air
7—J. P. Patches
8—University of the Air
12—Frisky Frolics
13—Stock Markets

8:30 a.m.
4—News
5—Today
6—Good Morning
7—Captain Kangaroo
8—Good Morning
12—Captain Kangaroo
13—Stock Markets

9 a.m.
3—What Every Woman Wants To Know
5—Telescope
6—Good Morning
7—News
8—Good Morning
9—Sounds, Music
12—Lucy Show
13—Stock Markets

9:30 a.m.
3—Mr. Dressup
4—Movie: Pagan Love Song
5—Telescope
6—Yoga
7—News
8—Yoga
9—Spanish: People at Work
11—Concentration
12—My Three Sons
13—Stock Markets

10 a.m.
3—Canadian Schools
4—Movie continued
5—Sale of the Century
6—Canadian Schools
7—Family Affair
8—Peyton Place
9—Electric Company
11—Manfrea
12—Family Affair
13—Stock Markets

10:30 a.m.
3—Friendly Giant; Helene
4—Movie continued
5—Hollywood Squares
6—Friendly Giant; Helene
7—Love of Life
8—All About Faces
9—Listen and Say; Music
11—Jack LaLanne
12—Love of Life
13—Stock Markets

11 a.m.
3—Sesame Street
4—Galloping Gourmet
5—Jeopardy
6—Peyton Place
7—Where the Heart Is
8—Jean Cannem
9—Music Lessons
11—Romper Room
12—Where The Heart Is
13—Stock Markets

11:30 a.m.
3—Sesame Street
4—That Girl
5—Who, What, Where Game
6—All About Faces
7—Search for Tomorrow
8—Jean Cannem
9—Sesame Street
11—Romper Room
12—Search for Tomorrow
13—Stock Markets

12 noon
3—Bob Switzer
4—Bewitched
5—Distaff
6—Noon Show
7—News
8—News; Pete's Place
9—Sesame Street
11—Three on a Match
12—Virginia Graham
13—Stock Markets

12:30 p.m.
3—Luncheon Date
4—Password
5—Days of Our Lives
6—Noon Show, Movie
7—As The World Turns
8—Pete's Place; Movie
11—To Tell the Truth
12—David Frost
13—Stock Markets

1 p.m.
3—Luncheon Date
4—All My Children
5—The Doctors
6—Movie: Hammerhead (12:45)
7—Mary-Splendored Thing
8—Movie: Hammerhead (12:45)
9—Music Lessons
11—Don St. Thomas
12—David Frost
13—Stock Markets

1:30 p.m.
3—Family Court
4—Let's Make a Deal
5—Another World
6—Movie continued
7—Guiding Light
8—Movie continued
9—Music; Spanish
11—I Love Lucy
12—David Frost
13—Signoff

2 p.m.
3—Galloping Gourmet
4—Newlywed Game
5—Bright Promise
6—Movie continued
7—Secret Storm
8—Movie continued
9—Worlds; Images
11—Laramie
12—Secret Storm

2:30 p.m.
3—Coronation Street
4—Dating Game
5—Somerset
6—Victoria Scene
7—Edge of Night
8—Manfrea
9—Cover to Cover
11—Laramie
12—Mary-Splendored Thing

3 p.m.
3—Take 30
4—General Hospital
5—Dinah's Place
6—Take 30
7—Gomer Pyle
8—Another World
9—Learning Resources
11—Tennessee Tuxedo
12—It's Your Bet

3:30 p.m.
3—Edge of Night
4—One Life to Live
5—Virginia Graham
6—Edge of Night
7—Dick Van Dyke
8—Anything You Can Do
11—Speed Racer
12—What's My Line?

4 p.m.
3—Paul Bernard
4—Love, American Style
5—Mike Douglas
6—Paul Bernard
7—Movie: Conquered City
8—Beat the Clock
9—Sesame Street
11—Flintstones
12—Atom Ant

4:30 p.m.
3—Drop-In
4—What's My Line?
5—Mike Douglas
6—Drop-In
7—Movie continued
8—Flintstones
9—Sesame Street
11—Gentle Ben
12—Funorama

5 p.m.
3—Alphabet Soup
4—Petticoat Junction
5—Mike Douglas
6—Green Acres
7—Movie continued
8—Green Acres
9—Electric Company
11—Gilligan's Island
12—Gilligan's Island

5:30 p.m.
3—Get Smart
4—News
5—News
6—Hogan's Heroes
7—Movie continued
8—Hogan's Heroes
9—Mister Rogers
11—Get Smart
12—Perry Mason
13—Rebellious Daughters

6 p.m.
3—David Frost Revue
4—News
5—News
6—News
7—News
8—News
9—Interview Special
11—Wild, Wild West
12—Perry Mason
13—Movie continued

6:30 p.m.
3—Hourglass
4—News
5—News
6—News
7—News
8—News
9—Zoom
11—Wild, Wild West
12—News
13—Movie continued

7 p.m.
3—Hourglass
4—Exploration Northwest
5—Truth or Consequences
6—Shirley's World
7—Circus
8—Hawaii Five-O
9—Prism
10—Tomorrow Today
11—Jeanie
12—Primus
13—Bob Corcoran

7:30 p.m.
3—Reach for the Top
4—Mod Squad
5—Sarge
6—Doris Day
7—Glen Campbell
8—Hawaii Five-O
9—University Conversation
10—Victoria Outdoorsman
11—Dragnet
12—Glen Campbell
13—Bob Corcoran

8 p.m.
3—Mary Tyler Moore
4—Mod Squad
5—Sarge
6—Mary Tyler Moore
7—Glen Campbell
8—Marcus Welby, MD.
9—French Chef
10—Tomorrow Today
11—Star Trek
12—Glen Campbell
13—Bob Corcoran

8:30 p.m.
3—Music Special
4—Movie: The Night Stalker
5—NBC News Special
6—Music Special
7—Hawaii Five-O
8—Marcus Welby, M.D.
9—Advocates
10—Project Travel
11—Star Trek
12—Hawaii Five-O
13—Stories of Success; Film

9 p.m.
3—Music Special continued
4—Movie continued
5—NBC News Special
6—Music Special continued
7—Hawaii Five-O
8—Odd Couple
9—Advocates
10—Chroniques de France
11—David Frost
12—Hawaii Five-O
13—Travel Film

9:30 p.m.
3—Music Special continued
4—Movie Continued
5—James Garner
6—Telescope
7—Cannon
8—Ian Tyson
9—Black Journal
10—Helen Biernes
11—David Frost
12—Mayberry RFD
13—Call of the West

10 p.m.
3—Tuesday Night
4—Marcus Welby, M.D.
5—James Garner
6—Tuesday Night
7—Cannon
8—Persuaders
9—Black Journal
10—Helen Biernes
11—David Frost
12—On the Buses
13—Project 13

10:30 p.m.
3—Tuesday Night
4—Marcus Welby, M.D.
5—Seattle: Special
6—Tuesday Night
7—Goddiggers
8—Persuaders
11—News
12—Mission: Impossible
13—Project 13

11 p.m.
3—News
4—News
5—News
6—News
7—News
8—News
11—News
12—Mission: Impossible
13—Telebid

11:30 p.m.
3—Movie: Experiment Perilous (11:30)
4—Dick Cavett
5—Johnny Carson
6—News
7—Movie: The Night Runner
8—News
11—Merv Griffin
12—Merv Griffin
13—Telebid

12 midnight
3—Movie continued
4—Dick Cavett
5—Johnny Carson
6—Movie: Billy The Kid vs. Dracula
7—Movie continued
8—Movie: Lilith
11—Merv Griffin
12—Merv Griffin

12:30 a.m.
3—Movie
4—Dick Cavett
5—Johnny Carson
6—Movie continued
7—Movie continued
8—Movie continued
11—Merv Griffin
12—Movie: Hidden Fear (1:05)

3-ROOM GROUPS

LIVING ROOM
2-Piece Chesterfield Suite
Trilight
Table Lamp
Coffee Table
Step Table

DINING ROOM
5-Piece Dinette Suite

BEDROOM
3-Piece Bedroom Suite
2 Pillows
2 Boudoir Lamps
1 Bedspread
4'6" Pasadena Box Spring
4'6" Pasadena Mattress
COMPLETE

$495.00

NO DOWN PAYMENT

Only $18.28 Per Month
OVER 36 MONTHS
SALES TAX EXTRA

737 YATES STREET 382-5111

STANDARD FURNITURE

Tuesday Offerings

Tuesday, Jan. 11
PICK OF PRIMETIME

6:00 p.m. — The David Frost Revue starts on CBUT, replacing the cancelled Good Life — 2.

6:30 — Premiere of Zoom, a program of songs, skits and games done for children by children — 9.

7:00 — Last time on CHEK for Shirley's World — 6; new time for Circus — 7.

7:30 — Victoria Outdoorsman, hunting and fishing, with Al Playfair — 10.

8:30 — Jack Lemmon heads up a special on Gershwin music that could be a treat. Fred Astaire and Ethel Merman lead the performers — 2, 6; an NBC news special on the effects of Northern Ireland's violence on children — 5; The Advocates looks at U.S. criminal justice — 9.

9:00 — Premiere of Chroniques de France, a series filmed for the cable company in Vancouver — 10.

9:30 — Most of Black Journal is readings from the speeches of Frederick Douglas — 9; Outlook, with Helen Biernes — 10.

10:00 — Tuesday Night's topic is not known — 2, 6.

TUESDAY MOVIES

9:30 a.m. — Pagan Love Song (1950 Esther Williams, color). Poor — 4.

12:45 noon — Hammerhead 1968 spies, color), Vince Edwards. Poor—6, 8.

4:00 p.m.—Conquered City (1965 war suspense), David Niven. Fairly good — 7.

5:30 — Rebellious Daughters (1938). Bad—13.

8:30 — Night Stalker (new suspense, color), Darren McGavin. It's all about a vampire-type killer loose in Las Vegas — 4.

11:30 — Night Runner (1957, also a killer on the loose), Ray Danton. Poor — 7.

11:50 — Demarcation Line (1966 French underground suspense), Jean Seberg. A dubber but fairly good — 2.

12:00 — Billy the Kid vs. Dracula (1966 horror, color). Bad — 6.

12:00 — Lilith (1964 romantic drama), Peter Fonda. Fair — 8.

1:05 a.m. — Hidden Fear (1957 suspense), John Payne. Poor — 12.

Four New Series Start on Cable 10

Continuing the frequent changes in the community programming on Victoria Cablevision's Channel 10, program director Bob Aylward has announced four new series will start in the coming week — including the channel's first in the French language.

The changes start Monday at 7 p.m. with the debut of the Victoria SPCA program Community Pets, followed at 7:30 by a National Film Board series called Earth and Mankind, making its debut on Cable 10.

Chroniques de France, a series made for Vancouver's cablevision channel and obtained by barter, will begin at 9 p.m. Tuesday.

The Victoria Life Underwriters Association comes to Channel 10 for the first time at 7 p.m. Wednesday with a series called Living Dollars.

And Aylward also said the Music Victoria series from the Conservatory of Music will be repeated at 8:30 p.m. Friday, starting during the coming week.

Eggar Co-Star With Brynner

HOLLYWOOD (Special) — Samantha Eggar will co-star with Yul Brynner in the 20th Century-Fox television pilot show Anna and the King of Siam, based on the hit play and movie The King and I.

Film Festival

EDMONTON — The students union of the University of Alberta in Edmonton is sponsoring a festival of Canadian film in February.

10 p.m.
ay Night
s Welby, M.D.
Garner
ay Night
n
ders
Journal
Biernes
Frost
Buses
ct 13

10:30 p.m.
ay Night
s Welby, M.D.
: Special
ay Night
ggers
aders
on: Impossible
ct 13

11 p.m.

on: Impossible
d

11:30 p.m.
: Experiment Perilous
Cavett
y Carson
: The Night Runner
Griffin
Griffin
d

12 midnight
continued
Cavett
y Carson
: Billy The Kid vs. Dra-

continued
: Lilith
Griffin
Griffin

12:30 a.m.
Cavett
y Carson
continued
continued
continued
Griffin.
: Hidden Fear (1:05)

rings

lead the performers — 2,
an NBC news special on
effects of Northern Ire-
's violence on children —
The Advocates looks at
criminal justice — 9.
00 — Premiere of Chroni-
s de France, a series
ed for the cable company
Vancouver — 10.
30 — Most of Black Jour-
is readings from the
ches of Frederick Doug-
— 9; Outlook, with Helen
nes — 10.
:00 — Tuesday Night's
e is not known — 2, 6.

TUESDAY MOVIES

:30 a.m. — Pagan Love
g (1950 Esther Williams,
r). Poor — 4.
:45 noon — Hammerhead
spies, color), Vince Ed-
rds. Poor—6, 8.
:00 p.m.—Conquered City
5 war suspense), David
en. Fairly good — 7.
:30 — Rebellious Daugh-
s (1938). Bad—13.
:30 — Night Stalker (new
pense, color), Darren Mc-
vin. It's all about a vam-
e-type killer loose in Las
gas — 4.
:30 — Night Runner (1957,
o a killer on the loose), Ray
nton. Poor — 7.
:50 — Demarcation Line
66 French underground
pense), Jean Seberg. A
bber but fairly good — 2.
2:00 — Billy the Kid vs.
acula (1966 horror, color).
d — 6.
2:00 — Lilith (1964 roman-
drama), Peter Fonda. Fair
8.
:05 a.m. — Hidden Fear
57 suspense), John Payne,
or — 12.

Autograph-Hunters' Paradise

Star-Studded Tinseltown Parties

By NANCY ANDERSON
Copley News Service

HOLLYWOOD — Autograph collectors would have been in heaven recently if only they could have gotten past the guards on three nearly consecutive nights when an exciting galaxy of stars was assembled for three special events.

The first was the taping of Ed Sullivan's Entertainer of the Year special at Caesar's Palace in Las Vegas. The show, to be aired next Friday over the CBS network, features performers chosen by the American Guild of Variety Artists as tops in their fields, so a staggering array of talent was on hand for the taping.

The audience was disappointed that Bob Hope had pretaped his turn and that Tom Jones was taping his segment in England. However, they did get to see Sonny and Cher, Jack Benny, Danny Thomas, Don Rickles, Lily Tomlin, Rodney Dangerfield and Flip Wilson, among others.

Chastity, Sonny and Cher's 3-year-old daughter, was attracting almost as much favorable attention backstage as her parents were doing in front of the curtain. Wearing a yellow granny dress and earrings, she looked like a doll and behaved with as much poise as Sullivan himself.

Sonny says she'll make brief appearances on the new television series he and her mom are doing.

Two nights after the Sullivan taping, another assembly of stars gathered at the Century Plaza Hotel in Beverly Hills to honor Bob Hope and to raise money for a new Hollywood USO building.

Entertainment at the $500-a-plate affair featured performers like Frances Langford, Jack Pepper and Irene Ryan who toured with Hope more than 20 years ago as well as Jim Nabors, Miss America-U.S.A. and The Hollywood Deb-Stars, who are with Bob on his current Christmas tour.

Diners included not only Hollywood greats (Ray Milland, Fred MacMurray, Jimmy Durante, etc.) but financial, political and military greats (Gen. William Westmoreland, Sen. Barry Goldwater, Lears, Firestones, etc).

Then, too, there were young servicemen and women in the crowd representing all of those Hope has entertained and all of those who'll use the new USO building.

A young soldier from Thomasville, Ga., at our table had brought his autograph book to the dinner and was surprised and ecstatic that Hope, lovely Dorothy Lamour and others had signed it so graciously.

A plump WAVE shook hands with Jimmy Durante and squealed, "I'll never wash this hand again."

A Marine in dress blues said to another with unabashed awe, "I've seen more stars in 20 minutes than most people see in their lives."

He was probably right.

A third conglomeration of celebrities got together the night after the Hope party at CBS for Merv Griffin's tribute to producer Howard Koch. Unfortunately I can't give you details, because after I'd bathed, put on makeup and combed my hair for the evening, I sat down on the sofa and went to sleep.

So I missed mingling with the stars of Koch's pictures who paid him tribute on the Griffin show and at a reception later. Among those whom I didn't get to see were Mike Connors, Jack Lemmon, Dan Blocker, Walter Matthau and Sandy Duncan (without Hugh O'Brian).

Kay Ballard, long devilled with a weight problem, lost 20 pounds at Murietta Hot Springs, a California health spa. Back in Hollywood, the slim Kay celebrated her birthday while doing a guest spot on the Flip Wilson Show where Flip, as a salute to her new figure, surprised her with a birthday cake made of dietetic Jello and topped with a candle for each of the 20 pounds she'd lost.

Robert Brown almost lost his head during one of the season's final segments of Primus. Anyway, that's the way he tells it. According to Robert, he agreed to wrestle an anaconda underwater never dreaming that the snake would be 25 feet long. Before the scene was over, Robert says, the snake had Brown's head in his mouth. Only the actor's diving headgear saved him from injury.

Rollin' on the River

Considered one of the brightest young talents in the North American acting business, Karen Black also can sing up a storm. She'll be one of the guests at 7 p.m. today on Channel 8 when Kenny Rogers and The First Edition stage their weekly happiness hour called Rollin' on the River.

TV SERVICE GUIDE

NO MONEY
TILL MARCH
HONDA
NEXT RED LION
PEARSON

ACTIVE RADIO & TELEVISION
2170 OAK BAY AVE.
"A Zenith Specialist since 1927"
We service all makes and models according to manufacturers specifications.
COLOR, BLACK AND WHITE
SALES AND SERVICE
598-5722
After 7 p.m. 652-3218

BUTLER BROTHERS
Sales and Service
ADMIRAL AUTHORIZED PARTS DEPOT — COLOR AND BLACK AND WHITE
Zenith — Admiral
3396 Douglas St.
383-1511 383-2961

BUY WITH CONFIDENCE
PHILIPS MODULAR 4
COLOR TELEVISION
AT LAST A COLOR TV SET YOU CAN RELAX WITH
The kind of thing that may have discouraged you from buying color TV—such as costly repairs, inconvenience, uncertainty about quality—are factors that we have taken seriously into consideration. The result is Philips Modular 4 Color Television, a newly designed Canadian product that has been checked and field-tested, made for reliability and ease of service.
• 5-year picture tube protective plan.
• 2-year picture tube warranty.
Come in for a demonstration with no obligation.
26-inch Screen Prices From $649
ELECTRON
EVERS & GELEFF LTD.
PHILIPS
Owned and Operated by Technicians
100 West Burnside Open Friday 'Til 9 p.m. 383-5432

TV RENTALS
PARTS AND SERVICE
ALL MAKES
CITY CENTRE TV
Sales and Service
University Heights Shopping Centre
3970 Shelbourne at McKenzie
477-6972

EATON'S
Television and Appliance Repair
Dial 383-7141,
Ask for Appliance Repairs.

Meadwell's
TELEVISION AND ELECTRONICS
Government Certified Technician
Personal High Quality Service
Color — Black & White
• ALL WORK GUARANTEED
2651 Douglas St. 383-9534

SPECIALISTS
COLOR TV & STEREO
SALES AND SERVICE
Authorized RCA Dealer
Phone 385-6422
QUADRA APPLIANCE SERVICE CENTRE LTD.
3354 QUADRA ST.

WIN
$ $ $ $ $ $
CASH CALLS HOURLY
CJVI
DIAL 900 RADIO

ROY DOTY'S TV
SERVICE
Phone 592-2833
REPAIRS TO ALL MAKES OF TV ALSO SALES AND RENTALS
"WE SELL THE BEST — AND SERVICE THE REST"
1534 NEWTON ST.

"color TV specialists"
RCA SERVICE
2661 DOUGLAS
382 - 8141

Scuby furs ltd
911 GOVERNMENT ST.
385-4361
complete fur service

Simpsons-Sears
TV REPAIRS
388-9111 For Free Pick-Up & Delivery
Charge It on your Simpsons-Sears All Purpose Account.

TELETRON
TV DEPOT
COLOR—BLACK AND WHITE REPAIRS
385-2632
(20 years in electronics)
Located in James Bay
TELEVISION RENTALS
234 MENZIES

TELEVISION SERVICE CENTRE
1014 Cook St. at Fort
383-6083
• LEAVE IT AT OUR STORE IN THE MORNING.
• PICK IT UP IN THE AFTERNOON. COLOR OR BLACK AND WHITE.

WATCH FOR
TV SERVICE GUIDE
EVERY WEEK IN THIS PAPER

Wednesday, January 12

8 a.m.
4—Len Samson
5—Today
6—University of the Air
7—J. P. Patches
9—University of the Air
12—Frisky Frolics
13—Stock Markets

8:30 a.m.
4—News
5—Today
6—Good Morning
7—Captain Kangaroo
9—Good Morning
12—Captain Kangaroo
13—Stock Markets

9 a.m.
4—What Every Woman Wants To Know
5—Telescope
6—Good Morning
7—News
8—Good Morning
9—Listen and Say: Spanish
12—Lucy Show
13—Stock Markets

9:30 a.m.
2—Mr. Dressup
4—Movie: Remains To Be Seen
5—Telescope
6—Yoga
7—News
8—Yoga
9—Best of All Worlds
11—Concentration
12—My Three Sons
13—Stock Markets

10 a.m.
2—Western Schools
4—Movie continued
5—Sale of the Century
6—Western Schools
7—Family Affair
8—Peyton Place
9—Electric Company
11—Mantrap
12—Family Affair
13—Stock Markets

10:30 a.m.
2—Giant: Helene
4—Movie continued
5—Hollywood Squares
6—Giant: Helene
7—Love of Life
8—All About Faces
9—People at Work: Music
11—Jack LaLanne
12—Love of Life
13—Stock Markets

ALL TIMES ARE LOCAL

11 a.m.
2—Sesame Street
4—Galloping Gourmet
5—Jeopardy
6—Peyton Place
7—Where the Heart Is
8—Jean Cannem
9—Meet The Arts
11—Romper Room
12—Where the Heart Is
13—Stock Markets

11:30 a.m.
2—Sesame Street
4—That Girl
5—Who, What, Where Game
6—All About Faces
7—Search for Tomorrow
8—Jean Cannem
9—Sesame Street
11—Romper Room
12—Search for Tomorrow
13—Stock Markets

12 noon
2—Bob Switzer
4—Bewitched
5—Dinah!
6—Noon Show
7—News
8—News; Pete's Place
9—Sesame Street
11—Three on a Match
12—Virginia Graham
13—Stock Markets

12:30 p.m.
2—Luncheon Date
4—Password
5—Days of Our Lives
6—Noon Show; Movie
7—As the World Turns
8—Pete's Place; Movie
11—To Tell the Truth
12—David Frost
13—Stock Markets

1 p.m.
2—Luncheon Date
4—All My Children
5—The Doctors
6—Movie: Bunny Lake is Missing (12:45)
7—Many-Splendored Thing
8—Movie: Bunny Lake is Missing (12:45)
9—Worlds: Spanish
11—Don St. Thomas
12—David Frost
13—Stock Markets

1:30 p.m.
2—Family Court
4—Let's Make a Deal
5—Another World
6—Movie continued
7—Guiding Light
8—Movie continued
9—Music: Spanish
11—I Love Lucy
12—David Frost
13—Cooking Around the World

2 p.m.
2—Galloping Gourmet
4—Newlywed Game
5—Bright Promise
6—Movie continued
7—Secret Storm
8—Movie continued
9—Cultural Understandings
11—Laramie
12—Secret Storm

2:30 p.m.
2—Dick Van Dyke
4—Dating Game
5—Somerset
6—Organic Gardening
7—Edge of Night
8—Mantrap
11—Laramie
12—Many-Splendored Thing

3 p.m.
2—Take 30
4—General Hospital
5—Dinah's Place
6—Take 30
7—Gomer Pyle
8—Another World
9—Learning Resources
11—Tennessee Tuxedo
12—It's Your Bet

3:30 p.m.
2—Edge of Night
4—One Life to Live
5—Virginia Graham
6—Edge of Night
7—Dick Van Dyke
8—Anything You Can Do
9—Martin Luther King
11—Speed Racer
12—What's My Line?

4 p.m.
2—Paul Bernard
4—Love, American Style
5—Mike Douglas
6—Paul Bernard
7—Movie: Wyoming Mail
8—Beat the Clock
9—Sesame Street
11—Flintstones
12—Banana Splits

4:30 p.m.
2—One Northern Summer
4—What's My Line?
5—Mike Douglas
6—One Northern Summer
7—Movie continued
8—Flintstones
9—Sesame Street
11—Gentle Ben
12—Funorama

5 p.m.
2—Video One
4—Petticoat Junction
5—Mike Douglas
6—Green Acres
7—Movie continued
8—NHL: L.A. vs. Toronto
9—Electric Company
11—Gilligan's Island
12—Gilligan's Island

5:30 p.m.
2—Get Smart
4—News
5—News
6—Hogan's Heroes
7—Movie
8—Hockey continued
9—Mister Rogers
11—Get Smart
12—Perry Mason
13—Big Picture

6 p.m.
2—Bob Switzer
4—News
5—News
6—News Hour
7—News
8—Hockey continued
9—Telescope
11—Wild Wild West
12—Perry Mason
13—Crusade Hour

6:30 p.m.
2—Hourglass
4—News
5—News
6—News Hour
7—News
8—Hockey continued
9—Book Beat
11—Wild Wild West
12—News
13—Quest for Adventure

7 p.m.
2—Hourglass
4—Northwest Traveller
5—Truth or Consequences
6—Hollywood: Special
7—Medical Centre
8—Hockey continued
9—Interview
10—Living Dollars
11—Jeannie
12—Here's Lucy
13—Bob Corcoran

7:30 p.m.
2—Singalong Jubilee
4—This Is Your Life
5—Primus
6—Hollywood: Spec. continued
7—Medical Centre
8—News Hour
9—Science
10—Nature's Best
11—Dragnet
12—The Virginian
13—Bob Corcoran

8 p.m.
2—This Land
4—Eddie's Father
5—Adam 12
6—This Land
7—National Geographic Special
8—Movie: Lord Jim
9—Documentary Special
10—All About Curling
11—Star Trek
12—The Virginian
13—Bob Corcoran

8:30 p.m.
2—Man at the Top
4—ABC Comedy Hour
5—NBC Mystery Movie
6—Man at the Top
7—National Geographic Special
8—Movie continued
9—This Week
10—Project Travel
11—Star Trek
12—The Virginian
13—Racket Squad

9 p.m.
2—Man at the Top
4—ABC Comedy Hour
5—NBC Mystery Movie
6—Man at the Top
7—Super Comedy Bowl: Spec.
8—Movie continued
9—Dream Machine
10—Science Dimension
11—David Frost
12—Super Comedy Bowl: Spec.
13—Scope

9:30 p.m.
2—Opera: La Rondine
4—Persuaders
5—NBC Mystery Movie
6—Opera: La Rondine
7—Comedy Bowl continued
8—Movie continued
9—Dream Machine
10—B.C. Trails
11—David Frost
12—Comedy Bowl continued
13—Call of the West

10 p.m.
2—Opera continued
4—Persuaders
5—Night Gallery
6—Opera continued
7—Suspense Theatre
8—Movie continued
9—Soul!
10—B.C. Trails
11—David Frost
12—The Saint
13—Project 13

10:30 p.m.
2—Opera continued
4—Christian Science
5—Night Gallery
6—Opera continued
7—Suspense Theatre
8—Sportsbeat
9—Soul!
10—Signoff
11—News
12—The Saint
13—Project 13

11 p.m.
2—News
4—News
5—News
6—News
7—News
8—News
11—News
12—Have Gun, Will Travel
13—Telebid

11:30 p.m.
2—News; Forum
4—Dick Cavett
5—Johnny Carson
6—News
7—Movie: The Female Animal
8—News
11—Merv Griffin
12—Merv Griffin
13—Telebid

12 midnight
2—Hourglass Forum
4—Dick Cavett
5—Johnny Carson
6—Movie: Strait-Jacket
7—Movie continued
8—Movie: Strait-Jacket
11—Merv Griffin
12—Merv Griffin
13—Telebid

12:30 a.m.
2—Hourglass Forum
4—Dick Cavett
5—Johnny Carson
6—Movie continued
7—Movie continued
8—Movie continued
11—Merv Griffin
12—Movie: The Black Sheep (1:05)

Wednesday's Primetime, Movies

Wednesday, Jan. 12
PICK OF PRIMETIME

5:00 p.m. — NHL hockey, Los Angeles at Toronto — 8.

6:00 — Another showing of a telecourse on alcoholism — 9.

7:00 — Third showing of Hollywood: the Dream Factory, a special showing of the silver-screen city from silents to now — 6; premiere of Living Dollars, a series by the Victoria Life Underwriters Association — 10.

7:30 — This Is Your Life, Don Rickles! — 4.

8:00 — New time for Courtship of Eddie's Father — 4; a repeat of the National Geographic hour on the Lost Tribes of Mindanao — 7; the first of three PBS specials showing the private lives of average Americans — 9; All About Curling, with Keith MacKenzie — 10.

8:30 — More of England's Man at the Top — 2, 6; a new series called the ABC Comedy Hour begins with a Friars Club roast of Joe Namath with Milton Berle, Ronald Reagan, Howard Cosell and many more — 4; this week's Mystery Movie is a McCloud story — 5.

9:00 — The second CBS super Comedy Bowl features Paul Newman, Jack Lemmon, Burt Lancaster, Walter Matthau and 20 other big names — 7, 12; the Great American Dream Machine spins again — 9; the Science Dimension series — 10.

9:30 — The first North American production of the Puccini opera La Rondine stars Teresa Stratas — 2, 6; new time for The Persuaders — 4; the weekly B.C. Trails program — 10.

10:00 — Night Gallery never misses being good — 5; Soul! is all drama by Ossie David and Ruby Dee — 9.

10:30 — A Directions special about Christian Science — 4.

WEDNESDAY MOVIES

9:30 a.m. — Remains to Be Seen (1953 whodunit), June Allyson. Poor — 4.

12:45 noon — Bunny Lake Is Missing (1965 psychological drama), Laurence Olivier. Good — 6, 8.

4:00 p.m. — Wyoming Mail (1950 western, color), Steve McNally. Fair — 7.

8:00 — Lord Jim (1965 British adventure drama, color), Peter O'Toole. Fairly good — 8.

11:30 — Female Animal (1957 Hedy Lamarr). Poor — 7.

12:00 — Straitjacket (1964 Joan Crawford horror). Fairly good — 6, 8.

1:05 a.m. — Black Sleep (1956 horror), Basil Rathbone. Fairly good — 12.

Large Audience For Elizabeth R

TORONTO — The Elizabeth R television series, now being seen on the CBC network, was seen by 28.5 million viewers when first telecast by the BBC in February.

Eskimos Acting In Documentary

TORONTO — A cast of 25 professional actors and 45 Eskimos will take part in a dramatized film documentary about two Arctic explorers being produced by the CBC.

WE'RE DOING OUR
SPRING CLEANING
EARLY THIS YEAR!

All the odds and ends of carpet that have accumulated during the year will be cleared out now! AT SAVINGS OF UP TO 50%

We have pieces of carpet from 1'x1' to 26'x12' in shags, sculptured, hard twist, kitchen carpet, indoor-outdoor, etc.

DISCONTINUED CARPET SAMPLES
Hundreds and hundreds (12"x18") each 25c

FULL ROLLS AND PART ROLLS OF CARPET — ALL STYLES
For wall-to-wall — Now at fabulous savings out of our stock!

VINYL FLOORINGS Stock clearout from, sq. yd. 2.95

16,000 sq. ft. TILE—12"x12" heavy gauge tile. Sq. ft. 22c

CARPET TREND Ltd.
At Langford and Skinner in Vic West
—JUST ACROSS THE BAY ST. BRIDGE—
Up Island Residents - Phone Collect 386-7501

DISPENSING OPTICIANS R
WINTER IS HERE

While you are at home these long winter evenings; there are many pleasant ways to enjoy yourself; reading a good book . . . watching television . . . building things, etc. To achieve the maximum pleasure and benefit it is important that your glasses be adequate. Have your eyes examined soon and bring the prescription for glasses to one of our five offices, where you do benefit from service that is unexcelled.

Prescription Optical
5 LOCATIONS TO SERVE YOU

HEARING AID REPAIRS
In Western Canada's Most Advanced Hearing Aid Lab.
AUDIOTRONICS ENTERPRISES LTD.
NOW AT 600 FORT (AT BROAD)
385-0911

10 p.m.
2—Opera continued
4—Persuaders
5—Night Gallery
6—Opera continued
7—Suspense Theatre
8—Movie continued
9—Soul!
10—B.C. Trails
11—David Frost
12—The Saint
13—Project 13

10:30 p.m.
2—Opera continued
4—Christian Science
5—Night Gallery
6—Opera continued
7—Suspense Theatre
8—Sportsbeat
9—Soul!
10—Signoff
11—News
12—The Saint
13—Project 13

11 p.m.
2—News
4—News
5—News
6—News
7—News
8—News
11—News
13—Have Gun, Will Travel
13—Telebid

11:30 p.m.
2—News; Forum
4—Dick Cavett
5—Johnny Carson
6—News
7—Movie: The Female Animal
8—News
11—Merv Griffin
12—Merv Griffin
13—Telebid

12 midnight
2—Hourglass Forum
4—Dick Cavett
5—Johnny Carson
6—Movie: Strait-Jacket
7—Movie continued
8—Movie: Strait-Jacket
11—Merv Griffin
12—Merv Griffin
13—Telebid

12:30 a.m.
2—Hourglass Forum
4—Dick Cavett
5—Johnny Carson
6—Movie continued
7—Movie continued
8—Movie continued
11—Merv Griffin
12—Movie: The Black Sleep (1:05)

Movies

12:45 noon — Bunny Lake Is Missing (1965 psychological drama), Laurence Olivier. Good — 6, 8.

4:00 p.m. — Wyoming Mail (1950 western, color), Steve McNally. Fair — 7.

8:00 — Lord Jim (1965 British adventure drama, color), Peter O'Toole. Fairly good — 8.

11:30 — Female Animal (1957 Hedy Lamarr). Poor — 7.

12:00 — Straitjacket (1964 Joan Crawford horror). Fairly good — 6, 8.

1:05 a.m. — Black Sleep (1956 horror), Basil Rathbone. Fairly good — 12.

Large Audience For Elizabeth R

TORONTO — The Elizabeth R television series, now being seen on the CBC network, was seen by 28.5 million viewers when first telecast by the BBC in February.

Eskimos Acting In Documentary

TORONTO — A cast of 25 professional actors and 45 Eskimos will take part in a dramatized film documentary about two Arctic explorers being produced by the CBC.

Sensationalism or Truth?

Producers, Newsmen in Struggle Over Objectivity in Broadcasting

Bill Moyers
. . . on committee

By BRUCE LOWTHER
Colonist TV Writer

Disclosure of an internal struggle within the Public Broadcast Service, which provides most of the programs seen on U.S. education-and-information stations like Seattle's Channel 9, may have answered a fascinating question — where is the reporting of news headed?

A report from New York says a special committee set up last year by PBS to write a set of journalistic standards has done so, but production bigwigs in various PBS stations throughout the U.S. have shot it down as too binding to be workable.

The report indicates the main objection of the producers has been to sections on balance and objectivity, and makes it clear the producers won their point — because meetings have been scheduled to discuss revision of the standards.

The work of the special committee is the first reported instance in at least recent U.S. television history of a network trying to lay down broad guidelines within which both broadcast news reporters and production men could work.

The apparent failure of the committee came despite an obvious desire of PBS president Hartford Gunn, who was behind the whole idea, to fill it with prestigious names.

The committee chairman was highly respected former NBC newsman Elie Abel, now dean of Columbia University's graduate school of journalism. Members included Bill Moyers, a former news aide to Lyndon Johnson and now host of the PBS behind-the-story series This Week, as well as men from NBC, the BBC and other parts of the industry.

Just what was it that the producers objected to?

The New York report says the standard for balance began by saying most serious issues have many sides, not just two that can be outlined by a neat, even treatment. It went on:

"Balance requires the honest, unceasing effort to recognize and represent this full range of views. But balance demands that the broadcaster direct his attention not only to internal treatment of subject matter but also to the broad sweep of programming.

"Is there a disproportion, an imbalance of certain types of programs or a predominance of specific issues? This represents the most subjective of judgments, and honest recognition of the problem is its best, indeed the only, solution."

It would seem that the committee members, whose experience is grounded in careers of reporting, felt the reporter has an obligation to consider more than what he is reporting and what he thinks of it.

The producers apparently felt they have no such obligation. If that is a fact, then they probably objected more strenuously to the section on objectivity than to any other. The committee's standard on objectivity read:

"We recognize the obligation to strive for objectivity. It, like balance, is an evasive, unattainable ideal, limited by human emotion, which — if it steers our mind in certain directions — also sharpens our intelligence and gives meaning to our work.

"Reporters and production teams naturally and legitimately begin work with a hypothesis, but they abandon their professionalism when they start with a final conclusion.

"Such a commitment freezes the interchange of ideas and inhibits thorough and thoughtful investigation. Objectivity demands an unconditional allegiance to accuracy; it permits no room for distortion by conscious manipulation of select facts into a foolish or weak position.

"But objective, honest reporting is more than a mechanical process of collecting raw data. If it requires conscientious attention to detail and honest commitment to inquiry, objectivity also imposes on the journalist the obligation to indicate trends and identity conclusions that may naturally emerge from his work."

The report says the producers objected to this section as being so binding it would have wiped out many of TV's most famous exposes, like the army-McCarthy hearings or the Selling of the Pentagon.

This seems unlikely but, even if it is true, what is advancing the ethics of an industry which is constantly under fire if an "unconditional allegiance to accuracy" is opposed, along with a rule against distortion and manipulation.

After TV came to the press conference in the 1950s, newspaper reporters began to see that the public officials holding the conferences began to gravitate to the broadcasters and away from the press.

The officials could see that they could get their point of view before more people through TV than newspapers and could get it through virtually untouched by an attempt to present both sides such as the newspaperman might make.

At the same time, the newspaperman could see there was more glamor — and money — in TV journalism than in his old field. So he, too, began to gravitate to broadcasting.

The result seems to have been a change in journalism away from getting both sides the first time — and a change to a picture of information where how Walter Cronkite looks is more important than what he says.

And the result also is this best-documented case in years of how producers have the final say in broadcast journalism, which carries far more clout than newspapers do in a nation, if not in a community.

Wonder how the revised standards will read, on balance?

Newsman Groomed

To most Americans, the face of news in the 1960s was either Chet Huntley, David Brinkley or Walter Cronkite — but NBC hopes the face in the 1970s will be Garrick Utley.

The lanky, lantern-jawed broadcaster has been given the key jobs on NBC of replacement man on the regular evening news and host of the monthly Chronolog newsmagazine and word from New York is that the network is staking a lot of money in salary and publicity on the public's acceptance of Utley as the king in the not too distant future.

PBS Chief Blames Government

Slanting of News 'Scandal'

By JEFFREY ST. JOHN
Copley News Service

BOSTON — "Slanting of television network news is one of the open scandals of American society," insisted William Rusher on the Public Broadcasting Service program The Advocates, taped here. "Yet to date, not a single effective step has been taken to bring a little balance into this crucially important area."

"Can coercive government command balance in network news broadcasts?" Rusher, publisher of the conservative National Review, believes it can by applying the Federal Communications Commission Fairness Doctrine to network news broadcasts after 40 years of failure to command fairness in matters of opinion in broadcasting.

Howard Miller, Rusher's opposite on the PBS program, The Advocates, argued that broadcast journalism should be given the same protection under the First Amendment as newspapers. Here we have a remarkable irony: Miller, a moderate liberal, arguing for placing broadcast journalism beyond the reach of government, and Rusher, a conservative long known for his opposition to government intervention, arguing for continuation of government control of broadcasting and the application of the FCC Fairness Doctrine to network news broadcasts.

Edith Efron, a feature writer for TV Guide, also appeared on the PBS program. Miss Efron is the author of a just-published study of alleged network news slanting in the last seven weeks of the 1968 presidential campaign. Called The News Twisters, the book purports to present a precise case of news bias against then-candidate Richard Nixon, adding up to an indictment of a liberal bias in news broadcasting.

"The ideal solution," states Miss Efron, "to be enacted as soon as technology permits, is to blow the government out of television altogether. To expel the government totally from the confines of an intellectual medium. Until that is done, the basic monopolistic situation that exists can't be deprived of the only hedge against this kind of thing, the use of the Fairness Doctrine."

The fact remains, however, that what Miss Efron is talking about "as soon as technology permits" is cable TV, which faces the same fate of government regulation as commercial broadcasting. So the solution is no solution and the use of the Fairness Doctrine to somehow bring balance to network broadcast news is likely to end as it has in the past: a policital weapon used and abused by whatever political party has control of the FCC.

This columist was asked to appear on The Advocates speaking for abolition of the Fairness Doctrine and extension of First Amendment protection to broadcast news. My argument is that while bias does exist in network news broadcasts, coercive government cannot command creativity and fairness. The way non-liberals must meet this problem is to actively offer their own talents to the networks as this columnist has done. The success of this approach can be measured by the fact that we now do three commentaries a week for the CBS Radio Network, one commentary a week for the CBS Morning News and a bimonthly report on business for the NBC-TV Today Show.

NO MONEY
TILL MARCH
HONDA
NEXT RED LION
PEARSON

VICTORIA Fabric Shop LTD.
• Fabrics
• Trims
• Draperies and accessories
Bring your measurements and we'll custom make your drapes.
Be warm, cosy and smart in a
Pant Suit of our
Famous Courtelle
15 Colors.
68" - 70" 6.00 Yd.
PERSONALIZED SERVICE
SAVINGS BY THE YARD
for every Home Sewing Enthusiast
Hours: Daily Monday thru' Saturday, 9 a.m. to 5:30 p.m.
Opening Friday Nights Until 9
1218 BROAD STREET 382-8541
(Between Yates and View)

Thursday, January 13

8 a.m.
4—Len Sampson
5—Today
6—University of the Air
7—I. P. Patches
9—University of the Air
12—Frisky Frolics
13—Stock Markets

8:30 a.m.
4—News
5—Today
6—Good Morning
7—Captain Kangaroo
8—Good Morning
12—Captain Kangaroo
13—Stock Markets

9 a.m.
4—What Every Woman Wants to Know
5—Telescope
6—Good Morning
7—News
8—Good Morning
9—All About You; Music
12—Lucy
13—Stock Markets

9:30 a.m.
2—Mr. Dressup
4—Movie: Manhunt in the Jungle
5—Telescope
6—Yoga
7—News
8—Yoga
9—Spanish Lesson
11—Concentration
12—My Three Sons
13—Stock Markets

10 a.m.
2—Canadian Schools
4—Movie continued
5—Sale of the Century
6—Canadian Schools
7—Family Affair
8—Peyton Place
9—Electric Company
11—Mantrap
12—Family Affair
13—Stock Markets

10:30 a.m.
2—Friendly Giant
4—News
5—Hollywood Squares
6—Friendly Giant
7—Love of Life
8—All About Faces
9—Art Cart; Music
11—Jack LaLanne
12—Love of Life
13—Stock Markets

CHANNELS RESERVE RIGHT TO MAKE LAST-MINUTE CHANGES

11 a.m.
2—Sesame Street
4—Galloping Gourmet
5—Jeopardy
6—Peyton Place
7—Where the Heart Is
8—Jean Cannem
9—Music; Lessons
11—Romper Room
12—Where The Heart Is
13—Stock Markets

11:30 a.m.
2—Sesame Street
4—That Girl
5—Who, What or Where
6—All About Faces
7—Search for Tomorrow
8—Jean Cannem
9—Sesame Street
11—Romper Room
12—Search for Tomorrow
13—Stock Markets

12 noon
2—Bob Switzer
4—Bewitched
5—Distaff
6—Noon Show
7—News
8—News; Pete's Place
9—Sesame Street
11—Three on a Match
12—Virginia Graham
13—Stock Markets

12:30 p.m.
2—Luncheon Date
4—Password
5—Days of Our Lives
6—Noon Show; Movie
7—As the World Turns
8—Pete's Place; Movie
9—Grammar
11—To Tell the Truth
12—David Frost
13—Stock Markets

1 p.m.
2—Luncheon Date
4—All My Children
5—Doctors
6—Movie: Who's Minding the Mint? (12:45)
7—Many Splendored Thing
8—Movie: Who's Minding the Mint? (12:45)
9—Music; Lessons
11—Don St. Thomas
12—David Frost
13—Stock Markets

1:30 p.m.
2—Family Court
4—Let's Make a Deal
5—Another World
6—Movie continued
7—Guiding Light
8—Movie continued
9—Music; Spanish
11—I Love Lucy
12—David Frost
13—Signoff

2 p.m.
2—Galloping Gourmet
4—Newlywed Game
5—Bright Promise
6—Movie
7—Secret Storm
8—Movie
9—You and Eye; Books
11—Laramie
12—Secret Storm

2:30 p.m.
2—Dick Van Dyke
4—Dating Game
5—Somerset
6—Victoria Scene
7—Edge of Night
8—Manfrap
9—Books; Images
11—Laramie
12—Many Splendored Thing

3 p.m.
2—Take 30
4—General Hospital
5—Dinah Shore
6—Take 30
7—Gomer Pyle
8—Another World
11—Tennessee Tuxedo
12—It's Your Bet

3:30 p.m.
2—Edge of Night
4—One Life to Live
5—Virginia Graham
6—Edge of Night
7—Dick Van Dyke
8—Anything You Can Do
9—Learning Resources
11—Speed Racer
12—What's My Line

4 p.m.
2—Paul Bernard
4—Love, American Style
5—Mike Douglas
6—Paul Bernard
7—Movie: Ride the High Wind
8—Beat the Clock
9—Sesame Street
11—Flintstones
12—Tennessee Tuxedo

4:30 p.m.
2—Drop-In
4—What's My Line
5—Mike Douglas
6—Drop-In
7—Movie continued
8—Flintstones
9—Sesame Street
11—Gentle Ben
12—Funorama
12—Tennessee Tuxedo

5 p.m.
2—Hi Diddle Day
4—Petticoat Junction
5—Mike Douglas
6—Green Acres
7—Movie continued
8—Green Acres
9—Electric Company
11—Gilligan's Island
13—Gilligan's Island

5:30 p.m.
2—Get Smart
4—News
5—News
6—Hogan's Heroes
7—Movie continued
8—Hogan's Heroes
9—Mister Rogers
11—Get Smart
12—Perry Mason
13—Movie: Prisoners of Japan

6 p.m.
2—Sportscene
4—News
5—News
6—News
7—News
8—News
9—Buttons and His Buddies
11—Wild, Wild West
11—Wild Wild West
12—Perry Mason
13—Movie continued

6:30 p.m.
2—Hourglass
4—News
5—News
6—News
7—News
8—News
9—Folk Guitar
11—Wild, Wild West
12—News
13—Movie continued

7 p.m.
2—Hourglass
4—Untamed World
5—Truth or Consequences
6—Hawaii Five-O
7—Lowell Thomas
8—Me and the Chimp
9—Form 1040
10—Island Hobbyist
11—Jeannie
12—Hee Haw
13—Bob Corcoran

7:30 p.m.
2—In the Mood
4—Issues '71
5—Doctor in the House
6—Hawaii Five-O
7—Lassie
8—Longstreet
9—The Right to Read
10—You and the Law
11—Dragnet
12—Hee Haw
13—Bob Corcoran

8 p.m.
2—O'Hara, Treasury Agent
4—Smith and Jones
5—Flip Wilson
6—O'Hara, Treasury Agent
7—Me and the Chimp
8—Longstreet
9—The Right to Read
10—Floral Creations
11—Star Trek
12—Sonny and Cher
13—Bob Corcoran

8:30 p.m.
2—O'Hara, Treasury Agent
4—Smith and Jones
5—Flip Wilson
6—O'Hara, Treasury Agent
7—My Three Sons
8—Dean Martin
9—Isolation: Special
10—Project Travel
11—Star Trek
12—Sonny and Cher
13—Ski Holiday

9 p.m.
2—All In the Family
4—Longstreet
5—Ironside
6—Odd Couple
7—Movie: The Liquidator
8—Dean Martin
9—Isolation: Spec. continued
10—Canadian Forces Pacific
11—David Frost
12—Movie: The Liquidator
13—Ski Holiday

9:30 p.m.
2—Program X
4—Longstreet
5—Ironside
6—Sports Beat '71
7—Movie continued
8—Here Come the 70s
9—Isolation continued
10—Cable 10 Forum
11—David Frost
12—Movie continued
13—Navy Documentary

10 p.m.
2—Midweek Report
4—Owen Marshall
5—Dean Martin
6—Mannix
7—Movie continued
8—Bold Ones
9—World Press Review
10—Cable 10 Forum
11—David Frost
12—Movie continued
13—Project 13

10:30 p.m.
2—Midweek Report
4—Owen Marshall
5—Dean Martin
6—Mannix
7—Movie continued
8—Bold Ones
9—Critic At Large (10:45)
11—News
12—Movie continued
13—Project 13

11 p.m.
2—News
4—News
5—News
6—News
7—Movie
8—News
11—News
12—Have Gun, Will Travel
13—Telebid

11:30 p.m.
2—News
4—Dick Cavett
5—Johnny Carson
6—News
7—Movie: Tumbleweed
8—News
11—Merv Griffin
12—Merv Griffin
13—Telebid

12 midnight
2—Movie: San Demetrio, London (11:50)
4—Dick Cavett
5—Johnny Carson
6—Movie: The Quick Gun
7—Movie continued
8—Movie: The Quick Gun
11—Merv Griffin
12—Merv Griffin
13—Telebid

12:30 a.m.
2—Movie continued
4—Dick Cavett
5—Johnny Carson
6—Movie continued
7—Movie continued
8—Movie continued
11—Merv Griffin
12—Movie: The Young One (1:05)

Best of Thursday's Viewing

Thursday, Jan. 13

PICK OF PRIMETIME

7:00 p.m. — Première on CTV of the midseason situation comedy Me and the Chimp, starring Ted Bessell — 8; for those who care, the U.S. income tax series Form 1040 returns — 9; the Island Hobbyist show — 10; the new syndicated version of Hee Haw —12.

7:30 — In the Mood repeats its swinging Charlie Barnet show — 2; new time for Lassie — 7; You and the Law, with Saanich police — 10.

8:00 — Tim Conway and Redd Foxx are Flip Wilson's guests — 5; debut on CBS for Me and the Chimp — 7; Rosemary Wormald's Floral Creations — 10; Carroll O'Connor visits Sonny and Cher once more — 12.

8:30 — A PBS special: two views of isolation through an allegorical drama called Tigers and Samuel Beckett's mime ballet Act Without Words — 9.

9:00 — All in the Family, wherein the U.S. government asks Archie about a co-worker —2; the Canadian Forces Pacific program — 10.

9:30 — Program X features a drama entitled Parallel 68 — 2; Here Come the 70s looks at the cinema — 8; Cable 10 Forum talks about oil spills — 10.

10:00 — Midweek's latest — 2; the weekly World Press Hour—9.

THURSDAY MOVIES

9:30 a.m. — Manhunt in the Jungle (1958 adventure, color). Poor—4.

12:45 noon — Who's Minding the Mint? (1967 robbery comedy), Milton Berle, many more. Good—6, 8.

4:00 p.m. — Ride the High Wind (1966 adventure, color), Darren McGavin. Fair—7.

5:30 — Prisoner of Japan (1942 propaganda). Bad—13.

9:00 — The Liquidator (1966 spies, color), Trevor Howard, Rod Taylor. Fair—7, 12.

11:30 — Tumbleweed (1954 Audie Murphy, color). Poor—7.

11:50 — San Demetrio: London (1944 merchant marine adventure), Mervyn Johns. Fairly good—2.

12:00 — Quick Gun (1964 Audie Murphy, color). Poor—6, 8.

1:05 a.m. — The Young One (1961 interracial drama), Zachary Scott. No rating available—12.

NELSONS MUSIC CENTRE
1329 BROAD ST.
Phone 385-5242
Headquarters for—
★ School Band Rental Requirements
★ Music for Toronto Conservatory Requirements

NFB Premiere At Festival

EDMONTON — A National Film Board of Canada film on the life of Polish-born concert pianist Marek Jablonski will have its premiere at the University of Alberta's Festival of Canadian Film in February.

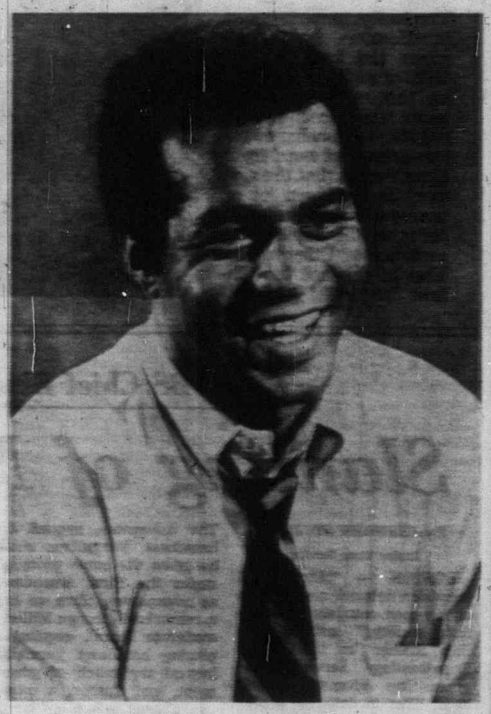

New Slot

Room 222, a show that gets consistently good ratings in both Canada and the U.S., will be seen at a new time in Canada starting this weekend. School series starring Lloyd Haynes will move to 7 p.m. Sundays on Channel 8 as of tomorrow while U.S. episode will continue to be seen at 9 p.m. Fridays on Channel 4.

Lose weight, firm and trim your figure. Try it yourself $10

If you're looking for FAST FIGURE IMPROVEMENT see what Muriel accomplished at the Spa. Muriel lost 27 pounds, and 27 inches off waist, abdomen, hips and thighs at age 46.

	Before the Spa	Now	Loss
Weight	143 lbs.	116 lbs.	27 lbs.
Waist	29"	23"	6"
Abdomen	37"	32"	5"
Hips	38½"	33½"	5"
Thighs	24½"	19"	11"

Special Beginners Courses
10 VISITS $10
Offer open to Men Age 25, Women Age 21 & over who have not used the Spa before.
Spa Health Resorts

Enrolling 'til 10 p.m. tonight
. . . call
RIGHT NOW
385-3407
Or Drop By For A Personal Tour
HILLSIDE Shopping Centre

Dial-a-Bottle
SERVICES LTD.
JUST PHONE US
CALL
592-1296
10 a.m.-11 p.m.
MON.—SAT.
We deliver all your party needs
NO LINE-UPS
FAST SERVICE
Also Mixers
Ice., etc.
Minimum Delivery, 1.50

10 p.m.

2—Midweek Report
4—Owen Marshall
5—Dean Martin
6—Mannix
7—Movie continued
8—Bold Ones
9—World Press Review
10—Cable 10 Forum
11—David Frost
12—Movie continued
13—Project 13

10:30 p.m.

2—Midweek Report
4—Owen Marshall
5—Dean Martin
6—Mannix
7—Movie continued
8—Bold Ones
9—Critic At Large (10:45)
11—News
12—Movie continued
13—Project 13

11 p.m.

2—News
4—News
5—News
6—News
7—Movie
8—News
11—News
12—Have Gun, Will Travel
13—Telebid

11:30 p.m.

2—News
4—Dick Cavett
5—Johnny Carson
6—News
7—Movie: Tumbleweed
8—News
11—Merv Griffin
12—Merv Griffin
13—Telebid

12 midnight

2—Movie: Son Demetrio, London (11:50)
4—Dick Cavett
5—Johnny Carson
6—Movie: The Quick Gun
7—Movie continued
8—Movie: The Quick Gun
11—Merv Griffin
12—Merv Griffin
13—Telebid

12:30 a.m.

2—Movie continued
4—Dick Cavett
5—Johnny Carson
6—Movie continued
7—Movie continued
8—Movie continued
11—Merv Griffin
12—Movie: The Young One (1:05)

New Slot

Room 222, a show that gets consistently good ratings in both Canada and the U.S., will be seen at a new time in Canada starting this weekend. School series starring Lloyd Haynes will move to 7 p.m. Sundays on Channel 8 as of tomorrow while U.S. episode will continue to be seen at 9 p.m. Fridays on Channel 4.

Firsthand Knowledge

Human Journey, a series of specials about a human's life that won CTV a number of awards, will be repeated starting with The Early Years segment at 9 p.m. Sunday on Channel 8. Jerry Lawton, producer-director-writer of the first segment, had a technical adviser with firsthand knowledge: his son, at right. And Mrs. Lawton, behind him, helped as well.

Major Struggle Now Battle of the Bulge

By DON FREEMAN
Copley News Service

HOLLYWOOD — As he studied the luncheon menu, Eddie Albert's eyes fell upon an interesting item. "Cucumber soup," he murmured. "That's not fattening, is it?"

Eddie mused: "In my starving actor period in Greenwich Village, I could easily go a day without a meal because I had to. Now I have to go on these awful diets and it isn't so easy. Best thing to do is stay at a fancy hotel and step on one of their scales. I think they purposely set the scales about five pounds lower. Makes you feel so good you don't mind when they hand you the bill."

Eddie often as not views life from a bemused tilt and his conversation is usually sprinkled with such oddments as the following:

"It's curious that most of us will eat the same thing for breakfast day after day. With me, it's the same old bacon and eggs every day. But at night we've got to have variety. Can't have the same old dinner.

"The reason, I read somewhere, is traceable to the old days when man lived in caves. In the morning, man felt groggy and insecure. There was danger in the air — he might get hit by a flying barracuda. Eating the same food is a search for security.

Eddie, wife Margo at breakfast

But at night, after making it through the day, we feel more at ease, freer. Or so the theory goes."

Mention a subject and Eddie Albert has a theory, inevitably a valid one. There was, for instance, his old series, Green Acres, which enjoyed a great success.

"Return to the soil," said Eddie. "That's what Green Acres was all about.

"Since the time of Aristophanes, that's been a popular theme — city man going to the country, the country boy yearning for the big city lights.

"It helps," Eddie added, "when you return to the soil with Eva Gabor — a Hungarian accent in Dior gown swilling the pigs."

As it turned out, Eddie elected to spurn the non-fattening cucumber soup and go for a steak, and that brought on another theory.

"Food and security," he said. "They're wrapped up together. Expensive restaurants use their decor and lighting to give you a feeling of security, a sense of tradition. They want to create a tone of leisure, which security brings. But you take some coffee shop where they're after a fast turnover — there they have overbright lights and a lot of unnecessary clatter. They want you to run in, eat fast and run out — a deliberate attempt to create insecurity."

We talked about the aging process and Eddie, who swallows a fistful of vitamins and food supplements every day, suggested that actors tend to stay younger than ordinary mortals.

And why, you may well ask, do actors remain young?

"To begin with," said Eddie, "actors must have a built-in adolescent quality, a childlike naivete, a sense of fun and wonder and delight — and all that automatic adulation an actor gets is very soothing to the wrinkles in your liver.

Archie's Career, Horoscope Coincide

By HERB STANTON
Copley News Service

Question: "Our favorite TV show is All in the Family. Carroll O'Connor is so convincing as Archie . . . Is he anything like him in real life?"

Answer: This is the horoscope of a gifted actor, not a bigot. O'Connor has been turning in excellent stage and screen performances for years, as in Cleopatra. (His efforts in that epic went almost unnoticed, due to the uproar over Liz Taylor and Richard Burton.) It took the night of Jan. 12, 1971, to make Carroll O'Connor a star.

On that night, All in the Family debuted and created a sensation.

The spark plug of this great success was O'Connor. What manner of man could so stimulate and provoke his audience?

"A man of deep passion and feeling . . . majestic arrogance . . . (he) is the finest American character actor," says director Robert Brown.

"An extraordinarily gifted human being," writes Marcia Borc.

The object of all this adoration was born Aug. 2, 1924, in New York City. Carroll is a native of Leo, the Zodiac sign of actors; he therefore comes by his lion's roar quite honestly. Yet we suspect that behind the rough, robust image lurks a very quiet, gentle man.

O'Connor came from a solid, middle-class family of achievers. His father practised law; his mother was a teacher. They had three sons, two of whom graduated in medicine.

In his first solar horoscope house, which rules the outward appearance, we find the Sun (life force), plus Neptune (imagination), the Moon's lucky North Node, and Mercury (the mind). The first three are in princely, fiery Leo, while Mercury is at home in its own sign of Virgo. We speculate that his Moon is here also, in the literary ninth degree of Virgo. (He authored a movie script, now in production.)

His planet Mercury is caught in a cross fire from Mars (anger). "Like Archie, I can be very cranky," he told Arnold Hano. Clearly, the man has a slashing wit. We believe he can temper sarcasm with compassion, because his Mars is part of a Grand Trine aspect.

It was in college that he met Nancy Fields, whom he later married. They have one adopted son, Hugh. This adoption was blessed by the fact that Jupiter (which controls "luck") is in perfect harmony with Carroll's Sun. Jupiter is placed in his horoscope house of children.

The house placements are important, but the aspects between the planets tell the story. (Aspects are the angular relationships formed by the planets; for example, if two planets are "trine," this means they are 120 degrees apart.)

O'Connor has impulsive Mars and the unlucky South Node in his marriage house. Yet the hex is taken off by the Grand Trine which includes Mars (sex), Venus (love) and Saturn (destiny). The O'Connors recently celebrated their 20th anniversary.

This chart offers evidence that astrology really works. When Saturn (hardships was adverse to Carroll's Sun, in 1954, the O'Connors had severe financial problems. When Pluto (Death) touched off his Mars-Mercury opposition, in 1961, Carroll learned that his brother Hugh had died in a motorcycle wreck. When his Sun progressed to the Zodiac degree of Ethel Barrymore's Sun, his acting career swept upward until it peaked with All in the Family.

NO MONEY
TILL MARCH
HONDA
NEXT RED LION
PEARSON

H-E-L-P

Your furnace works hard for a living . . . igniting an average of 6,000 times a year . . . making great demands on the automatic controls. Good maintenance is imperative!

Records show that most oil furnaces over 15 years old require major repairs every year. If you are faced with this situation contact Harknett Fuel. We will give you a quotation on the revolutionary Lennox Oil Furnace with the all new O.H.P. Burner.

HARKNETT FUEL LTD.

Your Locally Owned and Operated Fuel and Oil Heating Centre

2333 GOVERNMENT STREET PHONE 384-9311

Friday, January 14

8 a.m.
4—Len Samoson
5—Today
6—University of the Air
7—J. P. Patches
8—University of the Air
12—Frisky Frolics
13—Stock Markets

8:30 a.m.
4—News
5—Today
6—Good Morning
7—Captain Kangaroo
8—Good Morning
12—Captain Kangaroo
13—Stock Markets

9 a.m.
4—What Every Woman Wants To Know
5—Telescope
6—Good Morning
7—News
8—Good Morning
9—Images; News Places
12—Lucy Show
13—Stock Markets

9:30 a.m.
2—Mr. Dressup
4—Movie: The Strip
5—Telescope
6—Yoga
7—News
8—Yoga
9—Places; Art Happenings
11—Concentration
12—My Three Sons
13—Stock Markets

10 a.m.
2—B.C. Schools
4—Movie Continued
5—Sale of the Century
6—B.C. Schools
7—Family Affair
8—Peyton Place
9—Electric Company
11—Mantrap
12—Family Affair
13—Stock Markets

10:30 a.m.
2—Giant; Helene
4—News
5—Hollywood Squares
6—Giant; Helene
7—Love of Life
8—All About Faces
9—Images; Books
11—Jack LaLanne
12—Love of Life
13—Stock Markets

11 a.m.
2—Sesame Street
4—Galloping Gourmet
5—Jeopardy
6—Peyton Place
7—Where the Heart Is
8—Jean Cannem
9—Books; Art Happenings
11—Romper Room
12—Where the Heart Is
13—Stock Markets

11:30 a.m.
2—Sesame Street
4—That Girl
5—Who, What or Where
6—All About Faces
7—Search for Tomorrow
8—Jean Cannem
9—Sesame Street
11—Romper Room
12—Search for Tomorrow
13—Stock Markets

12 noon
2—Bob Switzer
4—Bewitched
5—Distaff
6—Noon Show
7—News
8—News; Pete's Place
9—Sesame Street
11—Three on a Match
12—Virginia Graham
13—Stock Markets

12:30 p.m.
2—Luncheon Date
4—Password
5—Days of Our Lives
6—Noon Show; Movie
7—As the World Turns
8—Pete's Place; Movie
11—To Tell the Truth
12—David Frost
13—Stock Markets

1 p.m.
2—Luncheon Date
4—All My Children
5—Doctors
6—Movie: The March Hare (12:45)
7—Many-Splendored Thing
8—Movie: The March Hare (12:45)
9—Sounds; Art Starts
11—Don St. Thomas
12—David Frost
13—Stock Markets

1:30 p.m.
2—Family Court
4—Let's Make a Deal
5—Another World
6—Movie Continued
7—Guiding Light
8—Movie Continued
9—About You; Listen
11—I Love Lucy
12—David Frost

2 p.m.
2—Galloping Gourmet
4—Newlywed Game
5—Jeopardy
6—Movie Continued
7—Secret Storm
8—Movie Continued
9—News Places; Eye
11—Laramie
12—Secret Storm

2:30 p.m.
2—Dick Van Dyke
4—Dating Game
5—Who, What or Where Game
6—Victoria Scene
7—Edge of Night
8—Mantrap
9—You and Eye; Places
11—Laramie
12—Many-Splendored Thing

3 p.m.
2—Take 30
4—General Hospital
5—Dinah's Place
6—Take 30
7—Gomer Pyle
8—Another World
11—Tennessee Tuxedo
12—It's Your Bet

3:30 p.m.
2—Edge of Night
4—One Life To Live
5—Virginia Graham
6—Edge of Night
8—Dick Van Dyke
8—Anything You Can Do
11—Speed Racer
12—What's My Line?

4 p.m.
2—Paul Bernard
4—Love, American Style
5—Mike Douglas
7—Movie: The Looters
7—Movie: Sword in the Desert
8—Beat the Clock
9—Sesame Street
11—Flintstones
12—Funorama

4:30 p.m.
2—Drop In
4—What's My Line?
5—Mike Douglas
6—Drop In
7—Movie continued
8—Flintstones
9—Sesame Street
11—Gentle Ben
12—Funorama

5 p.m.
2—Abbott and Costello
4—Petticoat Junction
5—Mike Douglas
6—Green Acres
7—Movie continued
8—Green Acres
9—Electric Company
11—Gilligan's Island
12—Gilligan's Island

5:30 p.m.
2—Get Smart
4—News
5—News
6—Hogan's Heroes
7—Movie continued
8—Hogan's Heroes
9—Mister Rogers
11—Get Smart
12—Perry Mason
13—Movie: Marked Men

6 p.m.
2—Arnie
4—News
5—News
6—News
7—News
8—News
9—Consultation
11—Wild Wild West
12—Perry Mason, News
13—Movie Continued

6:30 p.m.
2—Hourglass
4—News
5—News
6—News
7—News
8—News
9—Film
11—Wild, Wild West
12—News
13—Movie continued

7 p.m.
2—Hourglass
4—Life Around Us
5—Truth or Consequences
6—Longstreet
7—Avengers
8—Story Theatre
9—World Press
10—Eskimo Series
11—I Dream of Jeannie
12—Hollywood Squares
13—Bob Corcoran

7:30 p.m.
2—Dick Van Dyke
4—Rollin' on the River
5—Stand Up and Cheer
6—Longstreet
7—Avengers
8—Don Rickles
9—Critic at Large (7:45)
10—Ladies First
11—Dragnet
12—Name of the Game
13—Bob Corcoran

8 p.m.
2—Hart and Lorne Terrific Hour
4—Brady Bunch
5—Sanford and Son
6—Hart and Lorne Terrific Hour
7—O'Hara Treasury Agent
8—Movie: An Eye For An Eye
9—American Conservatives: Spec.
10—Ladies First
11—Star Trek
12—Name of the Game
13—Bob Corcoran

8:30 p.m.
2—Hart and Lorne continued
4—Partridge Family
5—Movie: 7 Faces of Dr. Lao
6—Hart and Lorne continued
7—O'Hara continued
8—Movie Continued
9—Movie: Jules and Jim
10—Music Victoria
11—Star Trek
12—Name of the Game
13—Movie: The Payoff

9 p.m.
2—Tommy Hunter
4—Room 222
5—Movie continued
6—Tommy Hunter
7—Entertainer of the Year Awards
8—Movie Continued
9—Movie continued
10—Arts Calendar
11—David Frost
12—Movie: Chuka
13—Movie continued

9:30 p.m.
2—Tommy Hunter
4—Odd Couple
5—Movie continued
6—Tommy Hunter
7—Awards Continued
8—Movie Continued
9—Movie continued
10—Project Travel
11—David Frost
12—Movie continued
13—Movie continued

10 p.m.
2—Main Chance
4—Love, American Style
5—Movie continued
6—Bold Ones
7—Awards continued
8—FBI
9—Movie continued
10—Project Travel
11—David Frost
12—Movie continued
13—Project 13

10:30 p.m.
2—Main Chance
4—Love, American Style
5—World of Sports Illustrated
6—Bold Ones
7—Don Rickles
8—FBI
9—Movie continued
11—News
12—Movie continued
13—Project 13

11 p.m.
2—News
4—News
5—News
6—News
7—News
8—News
11—News
12—Movie: World In His Arms (11:05)
13—Movie: Duke of The Navy

11:30 p.m.
2—News
4—Dick Cavett
5—Johnny Carson
6—News
7—Movie: The Brain Eaters
8—News
11—Merv Griffin
12—Movie continued
13—Movie continued

12 midnight
2—Diana Ricardo (11:50)
4—Dick Cavett
5—Johnny Carson
6—Movie: An Eye For An Eye
7—Movie continued
8—Movie: Superargo
11—Merv Griffin
12—Movie continued
13—Sign-off

12:30 a.m.
2—Movie: Letter of Three Wives (12:50)
4—Movie: Scene of The Crime (1:00)
5—Johnny Carson
6—Movie continued
7—Movie continued
8—Movie continued
11—Merv Griffin
12—Movie: The Safecracker (1:05)

Primetime, Movies for Friday

Friday, Jan. 14

PICK OF PRIME TIME

7:00 p.m. — New time for The Avengers—7; and new time for the Vancouver-produced Story Theatre—8; second showing of the World Press Hour—9.

7:30 — New time for the new Dick Van Dyke show on CBC—2; premiere of The Don Rickles Show, a situation comedy in which the insult comedian plays an adman who's angry at everybody 8; Ladies First, with Catherine Barker, Earl Fenn and his birds—10.

8:00 — The second comedy special this season of Hart Pomerantz and Lorne Michaels—2, 6; debut of Sanford and Son, with Redd Foxx and Desmond Wilson running a junkstore and imitating All in the Family—5.

8:30 — PBS begins what may be the program of the year, the 26-week Film Odyssey of great silent and modern movies. First is Truffaut's Jules and Jim, with Jeanne Moreau and Oskar Werner—9; Music Victoria reruns start, with the Conservatory of Music—10.

9:00 — Entertainer of the Year awards given by a show-business union to such as Flip Wilson, Barbra Streisand, Carol Burnett—7; the weekly Arts Calendar program—10.

10:00—World TV Showcase continues Main Chance, the English private-eye series—2.

10:30—Debut on CBS of the Don Rickles Show—7.

FRIDAY MOVIES

9:30 a.m. — The Strip (1957 pop-music drama), Mickey Rooney. Poor—4.

12:45 noon — March Hare (1956 English comedy), Cyril Cusack. Fairly good—6, 8.

4:00 p.m. — The Looters (1955 suspense), Rory Calhoun. Poor—7.

5:30 — Marked Men (1940 prison break). Bad—13.

8:00 — An Eye for an Eye (1966 western, color), Robert Lansing. Fair—8.

8:30 — Seven Faces of Dr. Lao (1964 fantasy, color), Tony Randall. Fair—5.

8:30 — The Payoff (1942 reporter-in-action). Bad—13.

9:00 — Taras Bulba (1962 action, color), Yul Brynner, Tony Curtis. Poor — 12.

11:00 — Duke of the Navy (1942). Bad—13.

11:05 — World in His Arms (1952 sea adventure, color), Gregory Peck. Poor—12.

11:30 — Brain Eaters (1958 sci-fi), Ed Nelson. Fair—7.

12:00 — An Eye for an Eye (see 8:00)—6.

12:00 — Superargo vs. Diabolicus (1966 fantasy, color). Poor—8.

12:50 — Letter to Three Wives (1949 romantic drama), Kirk Douglas, many more. Fairly good—2.

12:50 — Curucu, Beast of the Amazon (1956 monster, color). Poor—7.

1:00 a.m. — Scene of the Crime, (1949 police action) Van Johnson. Fairly good—4.

1:05 — The Safecracker (1958 suspense), Ray Milland. Fair—12.

Dancer Given Acting Role

HOLLYWOOD (Special) — Dancer Juliet Prowse will co-star with Brian Keith in Second Chance, an ABC-TV Movie of the Week scheduled for early this year.

FREE HOME DELIVERY
DON MEE
CHINESE FOOD
538 FISGARD
OPEN
Mon. thru Thurs.—5:00 p.m. to 1:30 a.m.
Friday—5:00 p.m. to 2:15 a.m.
Saturday—5:00 p.m. to 2:30 a.m.
Sunday—4:30 p.m. to 8:00 p.m.
383-1032
388-4841

CABLE 10 CABLEVISION
VICTORIA'S
Community Channel
7 P.M. to 10:30 P.M.
Monday, Jan. 10, through Friday, Jan. 14

TIME	MONDAY	TUESDAY	WEDNESDAY	THURSDAY	FRIDAY
7:00	Community Pets	Tomorrow Today	Living Dollars	Island Hobbyist	Eskimo Series
7:30	Earth and Mankind	Victoria Outdoorsman Hunting and Fishing	Natures Best	You and the Law	Ladies First
8:00	Chess for Beginners	Tomorrow Today	All About Curling	Floral Creations	Ladies First
8:30	Project Travel	Project Travel	Project Travel	Project Travel	Music Victoria
9:00	Connections	Chroniques de France	Science Dimensions	Canadian Forces Base Pacific	Arts Calendar
9:30	Connections (cont'd)	Outlook	B.C. Trails Bud Pauls	Cable 10 Forum	Project Travel
10:00	You and the Law	Outlook (con't.)	Trails (cont.)	Forum (cont'd)	Project Travel

You CAN lose pounds & inches fast at the Spa.
TRY IT YOURSELF $10
Only ......
Special Beginners Courses
Palm Springs Spa Health Resorts
10 VISITS $10
Offer open to Men Age 25, Women Age 21 & over who have not used the Spa before.
Enrolling till 10 p.m. Tonight
... call RIGHT NOW
385-3407
Or Drop By For A Personal Tour
HILLSIDE Shopping Centre

10 p.m.
2—Main Chance
4—Love, American Style
5—Movie continued
6—Bold Ones
7—Awards continued
8—FBI
9—Movie continued
10—Project Travel
11—David Frost
12—Movie continued
13—Project 13

10:30 p.m.
2—Main Chance
4—Love, American Style
5—World of Sports Illustrated
6—Bold Ones
7—Don Rickles
8—FBI
9—Movie continued
11—News
12—Movie continued
13—Project 13

11 p.m.
2—News
4—News
5—News
6—News
7—News
8—News
11—News
12—Movie: World In His Arms (11:05)
13—Movie: Duke of The Navy

11:30 p.m.
2—News
4—Dick Cavett
5—Johnny Carson
6—News
7—Movie: The Brain Eaters
8—News
11—Merv Griffin
12—Movie continued
13—Movie continued

12 midnight
2—Diana Ricardo (11:50)
4—Dick Cavett
5—Johnny Carson
6—Movie: An Eye For An Eye
7—Movie continued
8—Movie: Superargo
11—Merv Griffin
12—Movie continued
13—Sign-off

12:30 a.m.
2—Movie: Letter of Three Wives (12:50)
4—Movie: Scene of The Crime (1:00)
5—Johnny Carson
6—Movie continued
7—Movie continued
8—Movie continued
11—Merv Griffin
12—Movie: The Safecracker (1:05)

riday

1940 11:00 — Duke of the Navy (1942). Bad—13.

11:05 — World in His Arms (1952—sea adventure, color), Gregory Peck. Poor—12.

11:30 — Brain Eaters (1958 sci-fi), Ed Nelson. Fair—7.

12:00 — An Eye for an Eye (see 8:00)—6.

12:00 — Superargo vs. Diagolicus (1966 fantasy, color). Poor—8.

12:50 — Letter to Three Wives (1949 romantic drama), Kirk Douglas, many more. Fairly good—2.

12:50 — Curucu, Beast of the Amazon (1956 monster, color). Poor—7.

1:00 a.m. — Scene of the Crime, (1949 police action) Van Johnson. Fairly good—4.

1:05 — The Safecracker (1958 suspense), Ray Milland. Fair—12.

Enrolling till 10 p.m. Tonight . . . call RIGHT NOW 385-3407 Or Drop By For A Personal Tour HILLSIDE Shopping Centre

Nude Scenes Don't Intrigue Veteran

Mature Still Uses All the 'Schticks'

By NANCY ANDERSON
Copley News Service

HOLLYWOOD — That "gorgeous hunk of man" was having trouble with a line.

Seated in the mockup of the back seat of a limousine, Victor Mature kept stumbling over a phrase in the four pages of dialogue which had been rewritten 15 minutes before.

But all his scene-stealing tricks, the cocked eyebrow, the deftly timed double take, all the "schticks" the practiced actor can call upon to rivet audience eyes upon himself, were his to command.

It was impossible to say with exactness how well the famous Mature physique had resisted the assault of time, for Victor, playing a retired gangster in Every Little Crook and Nanny, was completely and in no way revealingly clothed. However, though the stomach may no longer be so flat, the waist so trim, nor the biceps so provocatively bulging, Mature still looked a fine figure of a man.

It was in the early '40s, when Mature was appearing on Broadway in a leopard skin, that a discerning critic called him a "gorgeous hunk of man."

Victor's vehicle at the time was Lady in the Dark with Gertrude Lawrence and Danny Kaye, and, though it didn't do a lot for his reputation as an actor, it did, thanks to one critical phrase, promote him as a male sex symbol.

Flacks at Hollywood studios which had him under contract wrote miles of copy about his muscles, while producers repeatedly decked him in costumes which let the muscles show.

In fact, when Victor wasn't playing a gangster, he was usually back in his leopard skin playing a caveman or Samson or in a mini-skirted toga playing a sexy Roman slave.

He was never, however, asked to play a nude scene until a week or so ago when the Every Crook and Nanny director hit him with the idea.

"Never in a million years," Victor said, though not in those words.

"There's not enough money in the world to get me to play a nude scene," he exploded. "I still have three cousins alive."

The star had finished his scene in the limousine mockup by that time and was in his dressing room.

"I used to wear those caveman costumes and togas and stuff because that was how people dressed at the time we were representing," Mature continued. "But I never would have played a nude scene at anytime in my career."

Since Mature was under studio contract for 25 years at salaries ranging from $5,000 to $8,000 a week, he's not hungry. He retired from the screen in 1960 to a luxurious home in Rancho Santa Fe, Calif., from which he presides over various business enterprises.

Six years ago he came out of retirement long enough to make a movie in Rome, but otherwise he eschewed the sound stages until he was tempted back to MGM for his most recent picture.

"I don't know why a man in your situation bothers to come up here and work every day," someone in Mature's dressing room observed.

"I'm not going to bother any more," the star shot back. "I took this part because somebody sent me the script, and I read it and liked it. Yes, I'm of Italian descent, and I'm playing an Italian-American gangster, but I don't see anything wrong with that because I'm playing it strictly for comedy.

"This picture makes nine points, and each is attacked from the comedic standpoint. Nobody can think I'm insulting Italian-Americans or glorifying gangsters because of the stupid character I play. Some of his scenes should be ridiculously funny. This picture has a very funny script, and I can't wait until it's over!"

Mature's father, Marcellus Mature, was an Italian born in Austria who immigrated to the United States in 1890 to become an itinerant knife sharpener. Embodying the American dream, he eventually became a prosperous distiller in Louisville, Ky., where his actor-son was born.

"I was a tremendous disappointment to my parents," Mature said, peering out of his dressing room door to see how things were going on the set.

Dazzling smile still there

David Frost: Emerging Star

By FRANK MACOMBER
Copley News Service

A lot of American housewives know David Frost as a pleasant, dark-haired young man who smiles a lot and asks often-incisive questions of his guests on a television talk show.

But how many people know this British-born television personality played cricket well enough to have turned pro if he had wanted to and once shocked Britain by inviting the prime minister to breakfast?

This is the kind of entertaining, sometimes amusing if not earth-shattering information about David Frost laced generously through his biography, Will You Welcome Now . . . David Frost, by Willi Frischauer, a London journalist and author who has written more serious works about such scoundrels as Hermann Goering and Heinrich Himmler. He also has taken biographical aim at the Aga Khans and Aristotle Onassis.

The book is the story of how this ocean-hopping television personality guides his career between Britain and the United States, how he does his homework well so he is armed with "now" guestions when he interviews such controversial figures as Israeli Premier Golda Meir and Vice President Spiro Agnew.

The son of an English minister, Frost was a popular television figure in Britain long before he brought his talents to the United States. A graduate of Cambridge University, he took his lumps for a time with the British Broadcasting Co. before success came. It was no overnight affair.

Limited Audience

This is a book which may absorb the millions who have watched and heard Frost interview the high, the mighty and the so-whats on television, but it isn't likely to enthrall others unless they like to read about show business in general, whether it's the stage, the motion picture or the tube. Even so, that leaves quite an audience.

Frost, writes Frischauer, has the knack of phrasing his next question while his guest is answering an earlier one to give his interviews a "spontaneous" image. He also innovated the idea of removing the desk from between him and his guests to create a more personal atmosphere.

At 32, David Frost already is engrossed not only in his on-camera career but in another as a producer as well. Frischauer writes, "There is no saying how far he will go as a major figure of the television age," and the author could be right.

NEW and USED
★CAMERAS
★ACCESSORIES
★BOOKS
★DARK ROOM
★MOVIES
★RENTALS
SERVICE
Complete repair service on premises.
Electric eye
1006 Broad St.
386-0333
Open 9 to 9
Monday to Friday
9 to 5:30 Saturday
Helping you get better pictures is our business.

NO MONEY
TILL MARCH
HONDA
NEXT RED LION
PEARSON

MW
CONTRACTORS - HOME BUILDERS
Moore Whittington now caters exclusively to your needs.
Framing Lumber • Plywood • Wallboards
Plastic Laminates • Hardware
We manufacture cabinets, built up stairs, wood sash, doors and millwork of all kinds.
CARPET CLEARANCE
AT GIVE-AWAY PRICES
Slings, Twists and Indoor-Outdoor, Lino Oddments
2614 BRIDGE ST. PHONE 386-1331
MW MOORE WHITTINGTON LUMBER LTD.

AT NO EXTRA COST
1 hr. CLEANING
UNTIL 3 P.M.
4 hr. SHIRT SERVICE UNTIL 1 P.M.
DAILY INCLUDING SAT.
FORT AT BLANSHARD
Imperial Hallmark

THE ENGINE REBUILDERS
"IF WE CAN'T GUARANTEE IT—WE WON'T FIX IT"
A COMPLETE JOB
HERE'S WHAT WE DO TO ENGINE
• New Piston Rings
• Valve Grind
• New Oil and Filter
• Steam Clean Engine
• New Gaskets
• Check Main Bearings
• New Points and Condenser
• Tune and Road Test Car
TED PINFOLD, Manager
FULL PRICE ONLY 149.50 (6 cyl.)
Parts and Labor
'60 to '70 Canadian Cars
4 cyl. slightly less
V-8's slightly more
EASY TERMS
FREDERICK MOTORS LTD.
NOW AT 616 QUEENS AVE. PHONE 383-6632

2968 DOUGLAS
NEW TRACTION TIRES
(650 x 13)
ON SALE
$15.90 Limited Stock
Other sizes available
½ Block South of Mayfair
OK Tire Stores
Your winter tiACTION centre

Woolworth

DEPARTMENT STORE 1200 DOUGLAS ST. 388-6216

STOCK REDUCTION SALE!

JANUARY 7 TO 14 ONLY
USE YOUR WOOLCO CHARGE CARD, WOOLWORTH CHARGE CARD, CHARGEX OR LAY-AWAY PLAN. ALL SALES FINAL! NO REFUNDS OR EXCHANGES! LIMITED QUANTITIES!

REMEMBER TO MAKE USE OF $1.00 OFF COUPON WHICH APPEARED IN DEC. 31 TIMES/JAN. 1 COLONIST — TV SECTIONS. IT IS WORTH $1.00 OFF ANY PURCHASE OF $2.00 OR MORE. ONE COUPON PER SALE — JAN. 7 to 14 ONLY!

LADIES' WEAR

Assorted Ladies' Slacks
In cords, Crimpknit, Nylon, Fortrel, Cotton, and a few denims. Mostly solid colours. Broken sizes 8 to 18. Woolworth Regular Price 2.32 to 8.79. NOW 1.62 to 6.15

Over Size Slacks
Fortrel and cotton slims. Broken sizes 38 to 44. Woolworth Regular Price 6.33. NOW 4.43

Housecoats and Lounge Sets
Assorted culotte housecoats and lounge sets in nylon, brushed nylon, arnel and nylon quilted. Sizes S.M.L. Woolworth Regular Price 10.32 to 12.00. NOW, each 7.22

Cotton Dusters With Hot Pants
Cotton quilted mini-dusters with Hot Pants. S.M.L. Woolworth Regular Price: 12.99. NOW 9.00

Shortie Dusters
In cotton quilted and nylon quilted. S.M.L. Woolworth Regular Price: 7.21 to 10.39. NOW 5.00

Pant Suits
Includes: Orlon Crimpknit and nylon pant suits. Sizes 10 to 18. Woolworth Regular Price: 12.88 to 25.00. NOW 9.00 to 17.50

Oversize Pant Suits
Crimpknit pant suits in broken sizes 40 to 44. Woolworth Regular Price: 25.00. NOW 17.50

Hot Pants Sets
Printed acetate hot pants. Sizes S.M.L. Woolworth Regular Price: 5.32 to 6.47. NOW 3.87

Pant Tops
100% nylon striped pant tops. Broken sizes 10 and 12. Woolworth Regular Price: 4.72. NOW 3.30

Hot Skirts
In orlon pleated and corduroy. Broken sizes 10 to 16. Woolworth Regular Price: 6.41 to 7.21. NOW 4.49

Ladies' Turtle Neck Sweaters
Long-sleeve pullovers in various colors. Broken sizes. Woolworth Regular Price: 5.88. NOW 4.12

Ladies' Bulky Pullovers
Long-sleeve turtle-necks. Broken sizes. Woolworth Regular Price: 7.77. NOW 5.44

Ladies' Bubble Blouses
Assorted colors. Short and long sleeves. Broken sizes. Woolworth Regular Price: 9.59 to 10.38. NOW 6.71

Ladies' Blouses
Shirt style blouses with long sleeves. Broken sizes. Woolworth Regular Price: 4.99. NOW 3.49

Ladies' Blouses
Assorted styles and colours to choose from. Broken sizes. Woolworth Regular Price: 5.99. NOW 4.19

Ladies' Angora Pullovers
Long sleeve pullovers in assorted colours. Broken sizes. Woolworth Regular Price 12.99. NOW 9.00

Ladies' Ski Pullovers
Assorted designs in assorted colours. Broken sizes. Woolworth Regular Price: 8.88. NOW 6.22

Ladies' Boucle Pullovers
Assorted colours — broken sizes. Woolworth Regular Price: 4.88. NOW 3.42

Ladies' Ribbed Pullovers
Long-sleeved sweaters in broken sizes. Woolworth Regular Price: 4.99. NOW 3.50

LADIES' OUT SIZE BLOUSES
Assorted styles, some arnel, many colours and designs. Broken sizes.
Woolworth Regular Price: 4.99, 5.99, 6.99.
Now! 3.66 ea.

CRIMPKNIT
60" wide. Woolworth Regular Price: 4.44 yd.
Now! 2.92 yd.

PANTY HOSE
First quality! Unconditionally guaranteed! One size.
NOW!
3 pr. 1.00

CHILDREN'S WEAR

Girls' Suede Coats
3 only! For sizes 7 to 14. Woolworth Regular Price: 13.99. NOW 9.79

Girls' Suede Jackets
Broken sizes 7 to 14. Natural suede colours. Woolworth Regular Price: 8.99 and 9.99. NOW 6.29

Infants' Dresses
Fancy lace dresses. Assorted pastel colours. Broken sizes. Woolworth Regular Price 4.99. NOW 3.50

Girls' Angora Dresses
Broken sizes 7 to 14. Assorted pastel shades. Woolworth Regular Price: 12.99 NOW 9.00

FOOTWEAR

Ladies' High Boots
Pull-on-boots made of waterproof rubber. Broken sizes. Woolworth Regular Price: 9.99. NOW 6.99

Ladies' Leather Boots
High boots with side zipper. Broken sizes. Woolworth Regular Price: 19.99 to 21.99. NOW 13.99

Ladies' High 'Wet Look' Boots
Broken sizes. Woolworth Regular Price: 13.99. NOW 9.79

Ladies' Boots
Regular length rubber boot. Broken sizes. Woolworth Regular Price: 6.99. NOW 4.89

Men's Vinyl Slippers
Grain effect vinyl slip-ons. Broken sizes. Woolworth Regular Price: 2.99. NOW 2.00

Men's Cloth Slippers
Rugged tartan slippers. Broken sizes. Woolworth Regular Price: 3.99. NOW 2.79

MEN'S WEAR

Men's Dress Slacks
Koratron dress slacks in broken sizes, solid colors. Woolworth Regular Price: 10.95. NOW 7.66

Men's Perma Press Casuals
Koratron slacks in broken sizes, various stripes. Woolworth Regular Price: 4.44. NOW 3.11

FABRICS

Sports Velour
36" wide. Woolworth Regular Price: 2.59 yd. NOW, yd. 1.80

Stretch Denim
72" wide. Woolworth Regular Price: 3.97 yd. NOW, yd. 2.77

Folklore Print
45" wide. Woolworth Regular Price: 1.57 yd. NOW, yd. 1.10

Brushed Denim
45" wide. Woolworth Regular Price: 2.67 yd. NOW, yd. 1.87

Plain Polyester Crepe
45" wide. Woolworth Regular Price: 2.99 yd. NOW, yd. 2.00

Polyester Acetate Knit
45" wide. Woolworth Regular Price: 2.77 yd. NOW, yd. 1.99

Printed Polyester Crepe
45" wide. Woolworth Regular Price: 3.37 yd. NOW, yd. 2.36

Novelty Knit 100% Fortrel
60" wide. Woolworth Regular Price: 4.99 yd. NOW, yd. 3.49